

HOW TO USE MICROFICHE PARTS CATALOGUE

The microfiche parts catalogue we have newly prepared (hereinafter referred to as MICROCATALOGUES) have the same contents as those contained in the usual book-type parts catalogues.

If you have a microfiche reader (hereinafter referred to as READERS), you can read the information contained on the microfiche film you have, but you will still be faced with the problem of how to find the wanted film CATALOGUES, the contents are arranged according to a certain rule, and if you learn this rule by heart, any frame of the microfiche film, containing the wanted information, can be found quickly, with the use of the index plate which is attached to the READER.

It is important that you always use the index plate when looking for a certain frame in the microfiche film.

A. Composition of the MICROCATALOGUES

Now, you are going to learn the arranging "rule" of information in the MICROCATALOGUES, the "rule" determining which kinds of information are located at which parts of the microfiche films in the MICROCATALOGUES with the help of the drawing below.

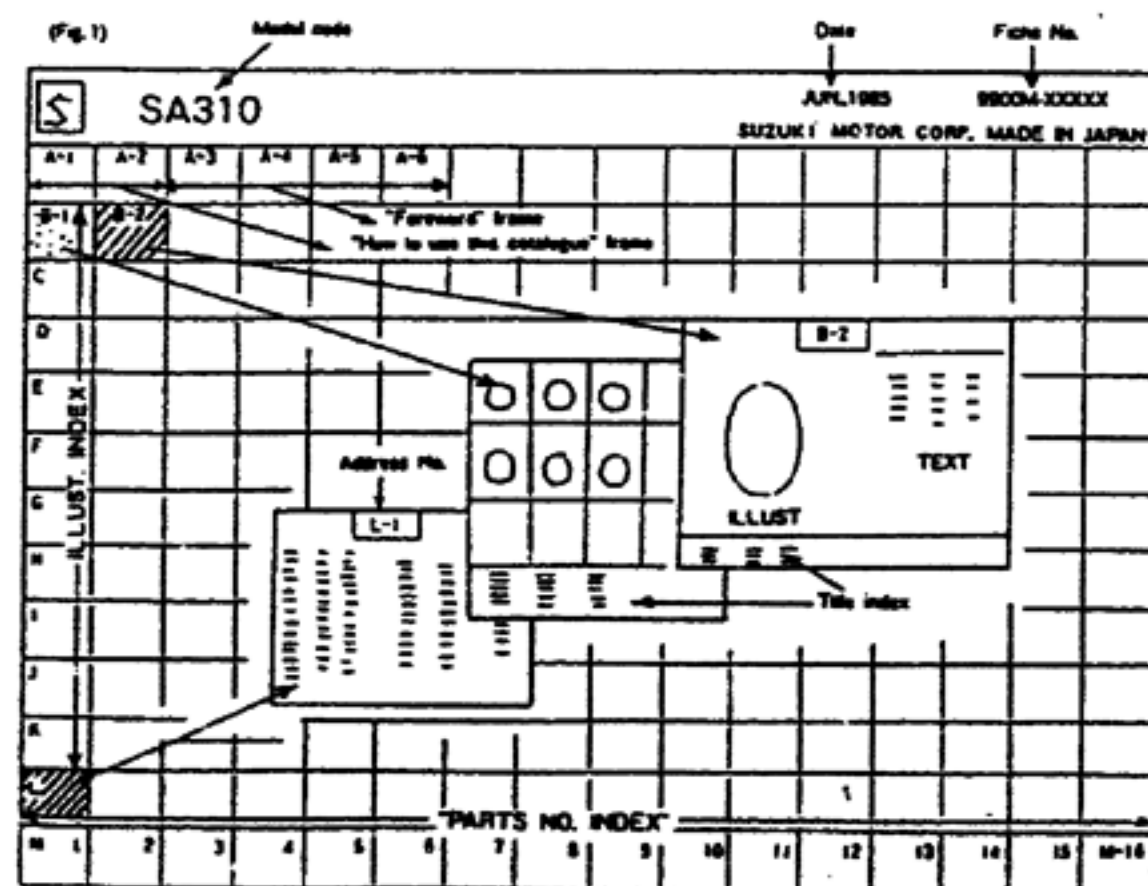

Let us explain Fig. 1

- 1) Our MICROCATALOGUES consist of microfiche films each having 208 frames arranged in 13 horizontal rows (columns A through M) by 16 vertical columns (row 1 through 16).
- 2) The top space above the horizontal row A is the title space where the model code, catalogue date, and other information are printed.
- 3) File Number
Since each microfiche film contains only up to 416 pages of the book catalogues, two, three or more films are sometimes required to contain a complete catalogue. In these cases, each microfiche film composing a certain MICROCATALOGUE is identified by a consecutive file number printed at the upper right hand corner.
- 4) Date
The date on which the MICROCATALOGUE is prepared is indicated.
- 5) "How to use this catalogue"
The frames identified by the address Nos. A-1, A-2 and A-3 contains the explanation on how to use the MICROCATALOGUE.
- 6) Foreword
The frames identified by the address Nos. A-4 and A-5 contain the same foreword as contained in the book-form catalogues.
- 7) Illust. index
All the frames in the leftmost vertical column except the top one (B-1 through K-1) contain illustration indexes. Each index contains all the illustrations belonging to the respective blocks such as the engine block, electric block, and frame block, in reduced forms extracted from the MICROCATALOGUE proper, with the relevant titles and address Nos. shown.
- 8) Title index
In the space below the array of reduced illustration pages in each of the illustration index frames, the titles and the related address Nos. of all the reduced illustration pages shown in the upper space of that frame are listed to serve as title indices. The same title indices are also listed in the lower space of each of the illustrated text frames.
- 9) Parts No. index
All the frames in the bottom horizontal column (1. In only one sheet, it is recorded from indicator No. M1./2. In more than two sheet, it is recorded at the lower line of last sheet.) are for parts No. indices. All the parts Nos. contained in the MICRO CATALOGUE are arranged orderly together with the respective address Nos.

B. Indexing system

Along with information contained in microfiche films, the indexing system is a major factor. In our MICROCATALOGUES, the following three indexing systems are utilized:

B-1 Indexing systems

1) Illust. index

The illust. indices are for finding parts of which the shapes are known.

NOTE: Sometimes, small parts are difficult to indentify in the illustrations by their shaper. For these parts, you should look for some larger parts to which the parts in question are attached.

2) Title index

This index system is for finding parts when the name of the principal parts to which they are related is known.

NOTE:1 For the titles of the illustration pages, only the name of the most representative piece in the page is adopted (for example, the name of an assembly part).

This means that the names of must small parts cannot be found in the parts name index list. You must always look for a major part to which the wanted parts belong, when looking for these parts, using the part name index list.

NOTE:2 When there are more titles than the title index space of one frame can accept in one catalogue, the titles are divided into several blocks (ex., engine block, frame block, etc.).

3) Parts No. Index

This index system is for finding parts when the part Nos. are known.

B-2 Indexing procedures

Now, let us explain the procedure for finding wanted frames with the help of the three indexing systems.

a. Finding wanted parts in the MICROCATALOGUE

a-1 How to find the parts Nos. of parts of which the shapes are known.

Procedure 1

Shift the fiche carrier until the B-1 square on the index plate is brought directly under the carrier needle.

Procedure 2

Now, the illust. index printed in the frame B-1 is projected on to the screen. Try to find an illustration in which the wanted part is shown, among the array of reduced illustrations projected.

Procedure 3

If you found an illustration in which the wanted part is shown, go on to Procedure 4. If the wanted part is not found in any of the illustrations in the frame B-1, shift the fiche carrier to C-1 and try to find an illustration in which the wanted part is shown among the arrayed reduced illustrations. If the wanted part is not found in any of the reduced illustrations, shift the fiche carrier to D-1, then to E-1 and so on to K-1.

Procedure 4

Make a note of the address No. of the illustration in which the wanted part is shown.

Procedure 5

Shift the fiche carrier until the square corresponding to the address No. found in the procedure 4 or 9 is brought under the carrier needle.

Procedure 6

Check the address No. of the projected square.

Procedure 7

Look for the wanted part in the illustration on the left half of the screen, and read the identification number of this part.

Procedure 8

Look for the obtained identification number in the text page in the right of the screen, and read the relevant information. This is how one part is found with the help of the illust. index system.

a-2 To find another part proceed as follows:

- 1) If the shape of the next wanted part is known, again project the frame B-1 and go through the procedures 2 through 9.
- 2) If the name of the next wanted part is known, try to find the address No. in the title index list shown in the lower portion of the screen, and carry out the procedures 5. (Title index)
- 3) If the part No. of the next wanted part is known, project the L-1 or M-1 frame and read the address No. corresponding to the known part No. Then, carry out the procedures 5. (Part No. index)

Make full use of the three index systems in each case as explained above.

NOTE: After reading the required information, you should switch off the READER and put the microfiche back in the file.

PREFACE

When it becomes necessary to replace parts on SUZUKI MOTORCYCLES, always use SUZUKI GENUINE PARTS which have passed a strict inspection which guarantees quality and performance.

This parts catalogue covers the list of all service parts for SUZUKI GSX-R750MN, GSX-R750MP, GSX-R750NR, GSX-R750NS.

INSTRUCTIONS FOR QUOTING THE CATALOGUE

1. DIMENSIONS

Dimensions of the parts in this catalogue are indicated in unit millimeters.

2. ABBREVIATIONS

Abbreviations used in this catalogue are as follows:

AR	: As required	NT	: Number of teeth
ASSY	: Assembly	OPT	: Optional
E.No.	: Engine number	OS	: Over size
F.No.	: Frame number	STD	: Standard
d	: Diameter of material	T	: Thickness
ID	: Inside diameter	US	: Under size
OD	: Outside diameter	W	: Width
L	: Length		
LH	: Left hand side		
RH	: Right hand side		
-100045	: Up to F.No.JS1GR7BA-100045		
100046~	: From F.No.JS1GR7BA-100046		

12 x 24 x 2.6 Figures in the description column show the dimensions of parts.
 ID OD T(or W,L)

3. INNER PARTS OF ASSEMBLY

Part name with a dot (.) in front as shown in the description column indicates the component of the assembly also available individually.

4. MODIFICATION NOTICE

A parts bulletin will be sent to you on all occasions when changes in parts occur, including interchangeable modifications between new parts and old ones.

5. NOTE

- 5-1. There are some different parts from those of production models among spare parts for the administrative reasons and common use of them with other models.
- 5-2. In respect of rubber hoses and vinyl tubes, please be sure to use them by cutting off according to the length mentioned on parts catalogue or what is actually required on the vehicle.
- 5-3. Note that the drawings on the illustration page are for ready reference of spare parts number, not to be used as an assembly manual. When assembling, use "SUZUKI SERVICE MANUAL".

6. SERIAL FRAME NUMBER

GSX-R750MN : JS1GR7BA N2100001-
 GSX-R750MP : JS1GR7BA P2100001-
 GSX-R750NR : JS1GR7BA R2100001-
 GSX-R750NS : JS1GR7BA S2100001-

PREFACE

Quand il devient nécessaire de remplacer des pièces sur SUZUKI MOTOCYCLETES toujours utiliser les PIÈCES D'ORIGINE SUZUKI qui ont été soumises à des contrôles de qualité sévères leur garantissant qualité et performance impeccables.

Ce catalogue de pièces détachées couvre la liste de toutes les pièces de rechange pour SUZUKI GSX-R750MN, GSX-R750MP, GSX-R750MR, GSX-R750WS.

INSTRUCTIONS POUR UTILISER LE CATALOGUE

1. DIMENSIONS

Les dimensions des pièces dans ce catalogue sont indiquées en unités de millimètres.

2. ABRÉVIATIONS

Les abréviations utilisées dans ce catalogue sont les suivantes:

AR	: Comme requis	NT	: Nombre de dents
ASSY	: Assemblage	OPT	: Sur option
E.No.	: Numéro du moteur	OS	: Sur-dimensionné
F.No.	: Numéro du châssis	T	: Epaisseur
ID	: Diamètre intérieur	US	: Sous-dimensionné
OD	: Diamètre extérieur	W	: Largeur

L : Longueur
LH : Côté gauche
RH : Côté droit

-100045 : Jusqu'à F.No.JS1GR7BA-100045

100046- : Depuis F.No.JS1GR7BA-100046

12 x 34 x 5.6 Les chiffres dans la colonne
ID OD T(or W,L) remarques montrent les dimensions
des pièces comme suit.

3. PIÈCES INTERNES DE L'ASSEMBLAGE

Les numéros de pièces qui comportent un point (.) avant la désignation de pièce détachée indique la pièce interne se rapportant à l'assemblage.

4. AVIS DE MODIFICATION

Un bulletin de pièces détachées vous sera envoyé à tout moment opportun quand des changements de pièces ont lieu, y compris les modifications de pièces interchangeables entre les nouvelles et anciennes pièces.

5. A NOTER

- 5-1. Il existe certaines pièces différentes de celles de rechange pour les modèles de production vu des raisons administratives et dont l'usage est commun avec celles d'autres modèles.
- 5-2. Concernant les durites en caoutchouc et les tuyaux en vinyle, ne pas manquer de les couper à la bonne longueur comme indiqué dans le catalogue des pièces détachées ou selon ce qui est utile pour le véhicule affecté.
- 5-3. Noter que les dessins à la page d'illustration servent à titre de référence pour les numéros de pièces détachées, et non pas comme référence pour l'assemblage. Pour cette dernière opération, se reporter au "MANUEL D'ENTRETIEN SUZUKI".

6. NUMÉRO DE SÉRIE DU CADRE

GSX-R750MN : JS1GR7BA N2100001~

GSX-R750MP : JS1GR7BA P2100001~

GSX-R750MR : JS1GR7BA R2100001~

GSX-R750WS : JS1GR7BA S2100001~

COLOR CHART
TABLEAU DES COULEURS
CUADRO DE COLORES
FARBTABELLE

COLOR NO. NO DE COULEUR NO. DE COLOR FARB CODE	COLOR DESCRIPTION DESCRIPTION DE COULEUR DESCRIPCIÓN DE COLOR FARBESCHREIBUNG	COLOR NO. NO DE COULEUR NO. DE COLOR FARB CODE	COLOR DESCRIPTION DESCRIPTION DE COULEUR DESCRIPCIÓN DE COLOR FARBESCHREIBUNG
AJ6	1UJ,1GG,1SZ,0FP	D6G	33J,Y22,20H,1UM
A5L	0JW,1MW	D6H	33J,Y22,1UM
A5S	0JW,1LE,0FP	L97	33J,1LV
A5T	0JW,1MW,14B	M04	1LV,1LY,39S
A5U	0JW,1LE,14B,1NG,1TW	M05	20G,0FP,1LW
A5V	0JW,1MW,14B,1TU,1SZ	M09	33J,0FP,764
A5W	0JW,1LE,14B,1TW	M18	0JW,1LE
A5Y	0JW,1MW,14B,1SZ	N59	0JW,1LE,1JG
A5Z	1TW,33J	N61	33J,1LV,1LD
A6A	1TW,33J,1TU,23S	N62	1LE,1PJ,1JG
A6B	1TW,33J,1TU	P55	DAHLIA PURPLE NO.3
A6C	1TW,33J,1TU,1NG,23S	Y09	OPAL GREEN METALLIC
A6D	1NG,1LE,14B	Y22	BOURGOGNE PURPLE METALLIC
A6E	1TU,1MW,14B	Y79	DECAL ZEKKEN
A7U	0JW,1TW,14B	Y81	BLACK / PINK DECAL
A7V	0JW,1SZ,14B	Y96	GREEN / SILVER GRADATION NO.2
C4P	0JW,1LE,1TC	Y97	GREEN / WHITE GRADATION NO.2
C4S	1UJ,1SZ,0FP	0FP	TRADITIONAL SILVER METALLIC
D4A	33J,Y22	0JW	PEARL STILL WHITE
D4G	0JW,1LE,Y09	0LX	PEARL STILL WHITE
D4H	0JW,1LE,Y09,12V	0MA	STILL WHITE
D6F	33J,Y22,20H	019	BLACK

COLOR CHART
TABLEAU DES COULEURS
CUADRO DE COLORES
FARBTABELLE

COLOR NO. NO DE COULEUR NO. DE COLOR FARB CODE	COLOR DESCRIPTION DESCRIPTION DE COULEUR DESCRIPCIÓN DE COLOR FARBESCHREIBUNG	COLOR NO. NO DE COULEUR NO. DE COLOR FARB CODE	COLOR DESCRIPTION DESCRIPTION DE COULEUR DESCRIPCIÓN DE COLOR FARBESCHREIBUNG
1DR	MARBLE ATOM PURPLE	1TU	LIGHT PURPLE METALLIC
1GG	TAPING COSMOS PINK NO.2	1TW	TAKE PURPLE
1JG	GOBUGALIDA PINK	1UJ	QUEST SILVER METALLIC
1LD	PEARL SUZUKI LIGHT BLUE	1UL	PURE RED
1LE	PEARL SUZUKI MEDIUM BLUE	1UM	LUMINOUS ORANGE NO.3 (TAPE)
1LS	SEMI LUMINOUS PINK NO.2	1WW	BLUE / WHITE
1LV	MB TYRIAN PINK	1WY	BLUE / WHITE GRADATION
1LW	OFF SIDE BLUE NO.2 (TAPE)	1YA	PINK / PURPLE GRADATION
1LX	PRL STILL WHITE	1YC	PINK / PURPLE GRADATION NO.2
1LY	LAVENDER (TAPE)	12V	CANDY TEAL BLUENISH GREEN
1LZ	GRADATION 750R NO.1	12R	TIGHT SILVER METALLIC
1MA	GRADATION 750R NO.2	14B	FANTASTIC COPPER GOLD METALLIC
1MC	GRADATION 750R NO.4	20G	CHARCOAL GRAY METALLIC
1MJ	SPECTRUM BLUE M/T	20H	WARM SILVER METALLIC
1MW	PRL PURE RED NO.2	23S	ATOMIC SILVER NO.2
1NG	TYRIAN PINK NO.2	291	BLACK (SEMI-GLOSS)
1PJ	T. PEACH PINK	3WC	0FP,33J
1PK	GRADATION 750R NO.6	33J	PEARL NOVELTY BLACK
1PL	GRADATION 750R NO.7	36X	PEARL NOVELTY BLACK
1PN	GRADATION 750R NO.8	39S	VENETIAN BLUE
1SZ	CAT PURPLE METALLIC	5FM	DYNAMIC BLUE
1TC	PHANTOM PINK METALLIC	58R	BLACK

A - 6

COLOR CHART
TABEAU DES COULEURS
CUADRO DE COLORES
FARBTABELLE

[illegible]

MILLIMETER → INCH CONVERSION CHART
TABLEAU DE CONVERSION DE MILLIMETRES → POUCES
CUADRO DE CONVERSION A UNIDAD DE MILIMETRO → PULGADA
MILLIMETER → ZOLL UMRECHNUNGSTABELLE

	0	1	2	3	4	5	6	7	8	9
00	.000	.039	.079	.118	.157	.197	.236	.276	.315	.354
10	.394	.433	.472	.512	.551	.591	.630	.669	.709	.748
20	.787	.827	.866	.906	.945	.984	1.024	1.063	1.102	1.142
30	1.181	1.220	1.260	1.299	1.339	1.378	1.417	1.457	1.496	1.535
40	1.575	1.614	1.654	1.693	1.732	1.772	1.811	1.850	1.890	1.929
50	1.969	2.008	2.047	2.087	2.126	2.165	2.205	2.244	2.283	2.323
60	2.362	2.402	2.441	2.480	2.520	2.559	2.598	2.638	2.677	2.717
70	2.756	2.795	2.835	2.874	2.913	2.953	2.992	3.031	3.071	3.110
80	3.150	3.189	3.228	3.268	3.307	3.346	3.386	3.425	3.465	3.504
90	3.543	3.583	3.622	3.661	3.701	3.740	3.780	3.819	3.858	3.898

How to read
Mode de lecture
Modo de leer
Anleitung

	0	1	2	3	4
00	---	---	---	---	---
10	---	---	---	---	---
20	---	---	---	0.906	---
30	---	---	---	---	---





- 23 millimeters equal 0.906 inch
23 millimètres égalent 0.906 pouce
23 milímetros = 0.906 puigada
23 millimeter entspricht 0.906 zoll

Contents are subject to change without notice or obligation.

Les matières traitées sont susceptibles d'être modifiées sans préavis obligation de notre part.

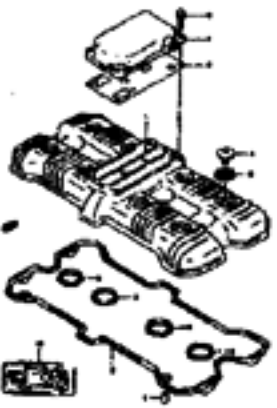
El contenido está sujeto a modificaciones sin previo aviso.

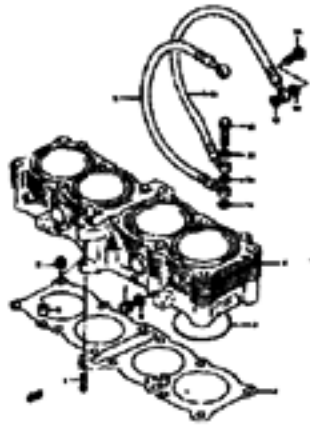
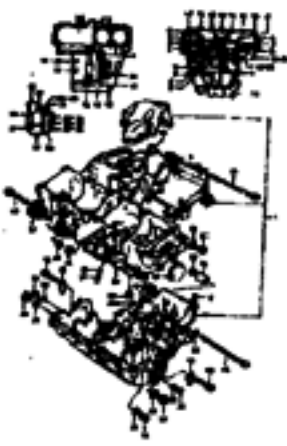
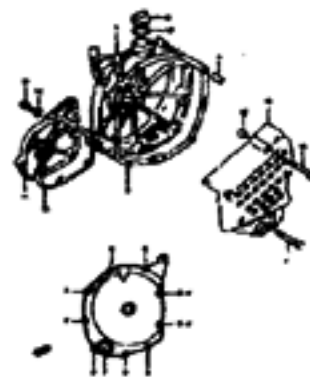
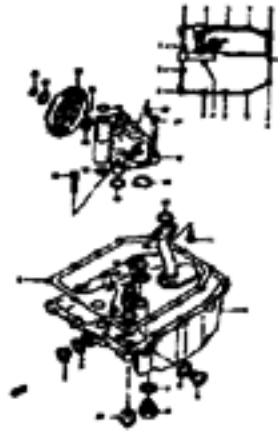
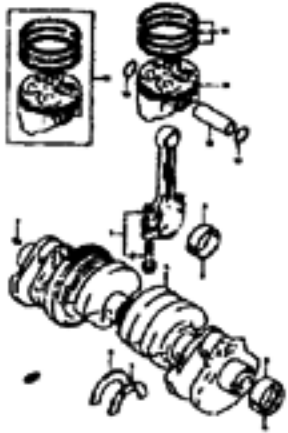
Änderungen vorbehalten.

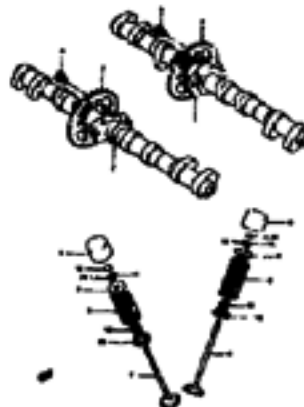
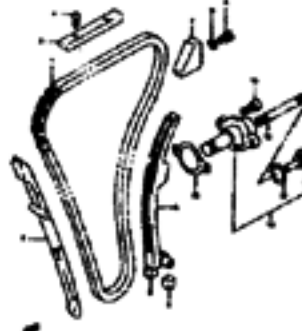
CYLINDER HEAD COVER 	B-02 CYLINDER HEAD 	B-03 CYLINDER 	B-05 CRANKCASE 	B-06 CRANKCASE COVER 	B-09 OIL PAN - OIL PUMP 	B-10
CRANKSHAFT 	B-11 STARTER CLUTCH 	B-12 CAM SHAFT - VALVE 	B-13 CAM CHAIN 	B-14		

AIR CLEANER	C-05	COWLING BODY PARTS	J-12	FRAME	F-02	FUEL TANK	F-07	OIL PAN - OIL PUMP	B-10	REAR WHEEL	I-08	TAIL LAMP	E-10
ALTERNATOR	D-10	CRANKCASE	B-06	FRAME COVER	G-02	GEAR SHIFTING	D-06	OPTIONAL	J-16	SEAT	F-13	TRANSMISSION	D-04
BATTERY	E-02	CRANKCASE COVER	B-09	FRONT BRAKE HOSE	H-12	HANDLE SWITCH	H-08	RADIATOR	C-09	SIGNAL GENERATOR	D-12	TURN SIGNAL LAMP	E-09
CAM CHAIN	B-14	CRANKSHAFT	B-11	FRONT CALIPERS	H-09	HANDLEBAR	H-06	RADIATOR HOSE	C-10	SPEEDOMETER	E-04	WATER PUMP	C-08
CAM SHAFT - VALVE	B-13	CYLINDER	B-05	FRONT DAMPER	G-10	HEADLAMP	E-07	REAR CALIPER	I-11	STAND	F-04	WIRING HARNESS	E-11
CARBURETOR	C-02	CYLINDER HEAD	B-03	FRONT FENDER	H-02	INSTALLATION PARTS	J-07	REAR CUSHION LEVER	I-04	STARTER CLUTCH	B-12		
CARBURETOR FITTINGS	C-04	CYLINDER HEAD COVER	B-02	FRONT MASTER CYLIND	H-14	LABEL	J-15	REAR FENDER	I-06	STARTING MOTOR	D-08		
CLUTCH	D-02	ELECTRICAL	E-03	FRONT WHEEL	H-04	MUFFLER	C-06	REAR MASTER CYLINDER	I-13	STEERING DAMPER	G-15		
COWLING BODY	J-03	FOOTREST	F-05	FUEL COCK	F-12	OIL COOLER - OIL FI	C-07	REAR SWINGING ARM	I-02	STEERING STEM	G-14		

FIG.1

B - 2

1

FIG.1 (B- 2) CYLINDER HEAD COVER

Q'TY

REF.NO.	PART NO.	DESCRIPTION	Q'TY	REMARKS
1-1	11171-17E00	COVER, cylinder head	1	model N/P
1-2	11171-17E10	COVER, cylinder head	1	model R
1-3	11171-17E11	COVER, cylinder head	1	model S
2	11173-17E00	GASKET, head cover No.1	1	
3	11178-17E00	GASKET, head cover No.2	4	
4	09106-07009	BOLT (L:5.5)	8	
5	09161-11008	WASHER	8	
6	09206-08001	PIN	2	
7-1	11176-26000	COVER, breather	1	model N/P
7-2	11176-31E00	COVER, breather	1	model R/S
8	11177-17E00	GASKET, breather cover	1	
9-1	01517-06257	BOLT	4	model N/P
9-2	01550-06253	BOLT	4	model R/S
10-1	11400-17870	GASKET SET	1	model N/P
10-2	11400-17874	GASKET SET	1	model R/S, +11400-17873

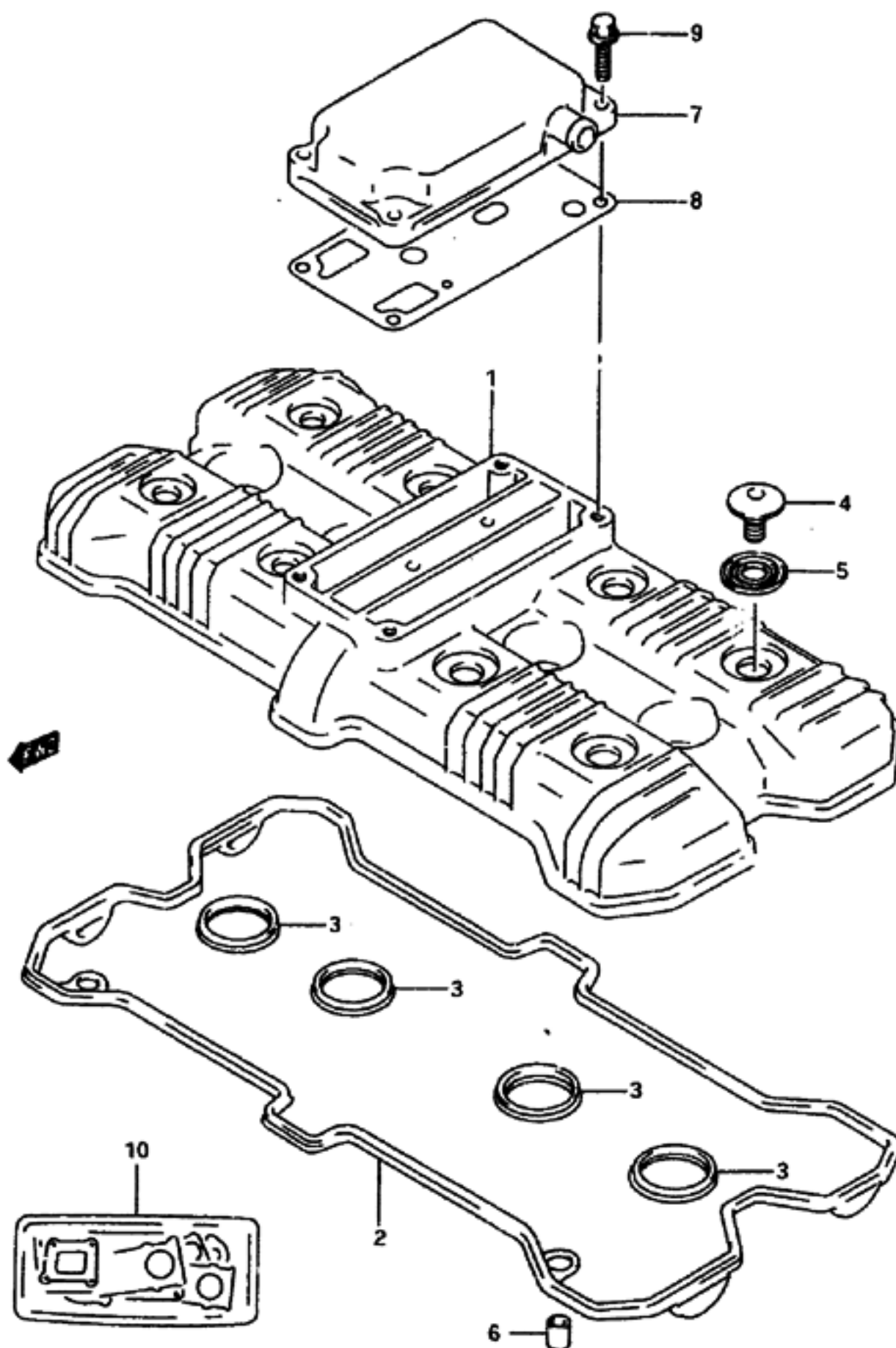

GSX-R750WS E28

AIR CLEANER	C-05	COWLING BODY PARTS	J-12	FRAME	F-02	FUEL TANK	F-07	OIL PAN - OIL PUMP	B-10	REAR WHEEL	I-08	TAIL LAMP	E-10
ALTERNATOR	D-10	CRANKCASE	B-04	FRAME COVER	G-02	GEAR SHIFTING	D-06	OPTIONAL	J-16	SEAT	F-13	TRANSMISSION	D-04
BATTERY	E-02	CRANKCASE COVER	B-09	FRONT BRAKE HOSE	H-12	HANDLE SWITCH	H-08	RADIATOR	C-09	SIGNAL GENERATOR	D-12	TURN SIGNAL LAMP	E-09
CAM CHAIN	B-14	CRANKSHAFT	B-11	FRONT CALIPEP	H-09	HANDLEBAR	H-06	RADIATOR HOSE	C-10	SPEEDOMETER	E-04	WATER PUMP	C-08
CAM SHAFT - VALVE	B-13	CYLINDER	B-05	FRONT DAMPER	G-10	HEADLAMP	E-07	REAR CALIPER	I-11	STAND	F-04	WIRING HARNESS	E-11
CARBURETOR	C-02	CYLINDER HEAD	B-03	FRONT FENDER	H-02	INSTALLATION PARTS	J-07	REAR CUSHION LEVER	I-04	STARTER CLUTCH	B-12		
CARBURETOR FITTINGS	C-04	CYLINDER HEAD COVER	B-02	FRONT MASTER CYLIND	H-14	LABEL	J-15	REAR FENDER	I-06	STARTING MOTOR	D-08		
CLUTCH	D-02	ELECTRICAL	E-03	FRONT WHEEL	H-04	MUFFLER	C-06	REAR MASTER CYLINDE	I-13	STEERING DAMPER	G-15		
COWLING BODY	J-03	FOOTREST	F-05	FUEL COCK	F-12	OIL COOLER - OIL FI	C-07	REAR SWINGING ARM	I-02	STEERING STEM	G-14		

FIG.2

B - 3

2

FIG.2 (B- 3) CYLINDER HEAD

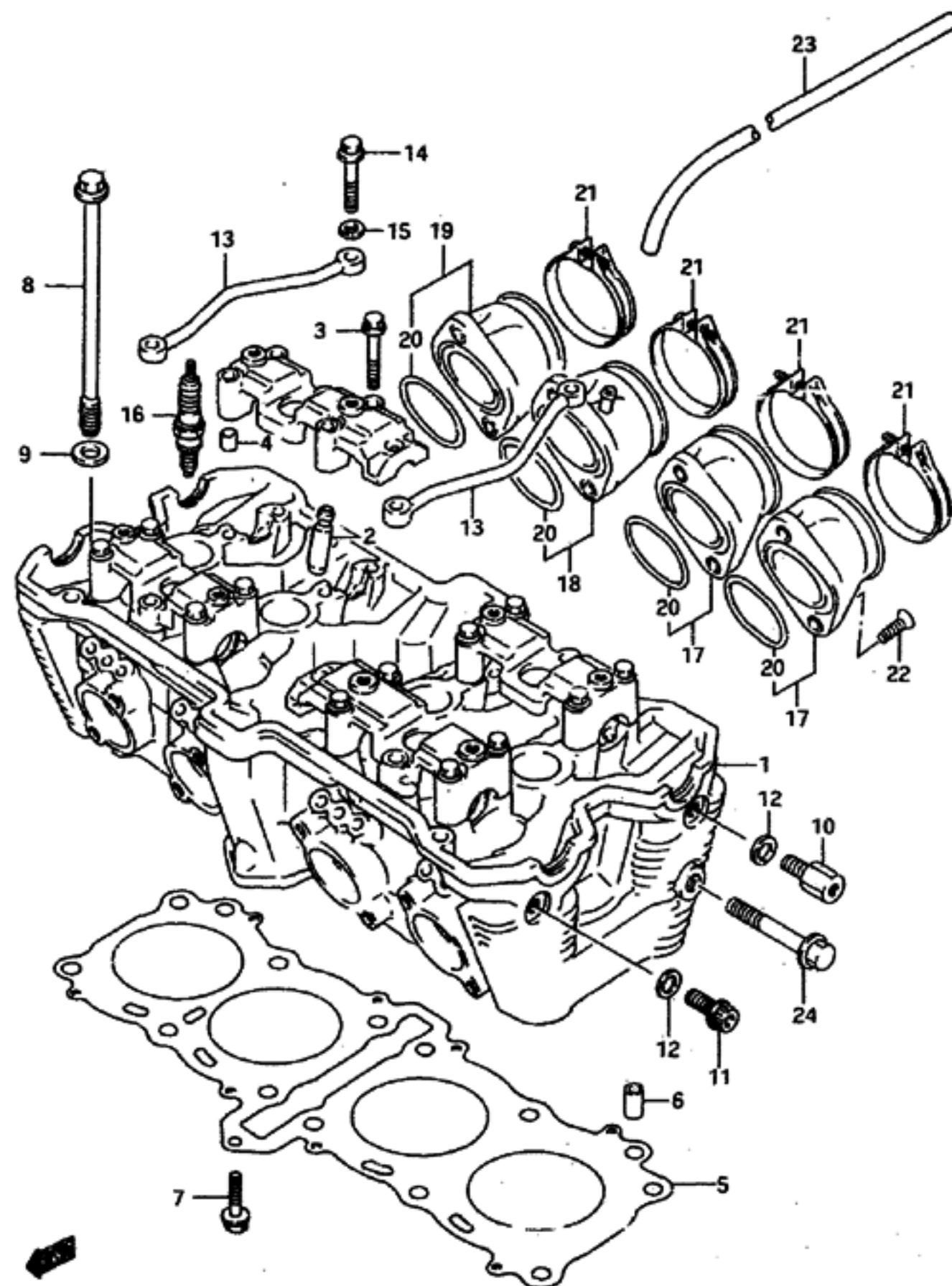

REF.NO.	PART NO.	DESCRIPTION	Q'TY	REMARKS
1-1	11100-17E00	HEAD ASSY, cylinder	1	model N/P
1-2	11100-17E20	HEAD ASSY, cylinder	1	model R/S
2	11115-17E70	.GUIDE, valve	16	
3-1	09103-06013	.BOLT (6x45)	16	model N/P
3-2	09103-06165	.BOLT (6x45)	16	model R/S
4	09206-08001	.PIN	8	
5-1	11141-17E00	GASKET, cylinder head	1	model N/P
5-2	11141-17E01	GASKET, cylinder head	1	model R/S
6	04211-11189	PIN	2	
7-1	01517-06305	BOLT	1	model N/P
7-2	01550-06303	BOLT	1	model R/S
8	09103-10272	BOLT (10x160)	12	
9	09160-10082	WASHER	12	
10-1	09119-08079	BOLT, oil gallery IN	2	model N/P
10-2	07120-08163	BOLT, oil gallery IN	2	model R/S
11-1	07120-08165	BOLT, oil gallery EX	2	model N/P
11-2	07120-08163	BOLT, oil gallery EX	2	model R/S
12	09168-08015	GASKET	4	
13	11131-17E00	PIPE, oil	2	
14	09103-06026	BOLT (6x39)	4	
15-1	08322-21064	WASHER	4	model N/P
15-2	08322-01063	WASHER	4	model R/S
16-1	09482-00410	SPARK PLUG (NGK,CR9EK)	4	model N/P
16-2	09482-00411	SPARK PLUG (ND,U27ETR)	4	model N/P
16-3	09482-00458	SPARK PLUG (NGK,CR9E)	4	model R/S
16-4	09482-00459	SPARK PLUG (ND,U27ESR-N)	4	model R/S
16-5	09482-00412	SPARK PLUG (NGK,CR8EK)	4	OPT,model N/P
16-6	09482-00462	SPARK PLUG (NGK,CR10EK)	4	OPT,model N/P
16-7	09482-00413	SPARK PLUG (ND,U24ETR)	4	OPT,model N/P
16-8	09482-00463	SPARK PLUG (ND,U31ETR)	4	OPT,model N/P
16-9	09482-00456	SPARK PLUG (NGK,CR8E)	4	OPT,model R/S
16-10	09482-00460	SPARK PLUG (NGK,CR10E)	4	OPT,model R/S
16-11	09482-00457	SPARK PLUG (ND,U24ESR-N)	4	OPT,model R/S
16-12	09482-00461	SPARK PLUG (ND,U31ESR-N)	4	OPT,model R/S

GSX-R750WS E28

AIR CLEANER	C-05	COUPLING BODY PARTS	J-12	FRAME	F-02	FUEL TANK	F-07	OIL PAN - OIL PUMP	B-10	REAR WHEEL	I-08	TAIL LAMP	E-10
ALTERNATOR	D-10	CRANKCASE	B-04	FRAME COVER	G-02	GEAR SHIFTING	D-04	OPTIONAL	J-16	SEAT	F-13	TRANSMISSION	D-04
BATTERY	E-02	CRANKCASE COVER	B-09	FRONT BRAKE HOSE	H-12	HANDLE SWITCH	H-08	RADIATOR	C-09	SIGNAL GENERATOR	D-12	TURN SIGNAL LAMP	E-09
CAM CHAIN	B-14	CRANKSHAFT	B-11	FRONT CALIPERS	H-09	HANDLEBAR	H-06	RADIATOR HOSE	C-10	SPEEDOMETER	E-04	WATER PUMP	C-08
CAM SHAFT - VALVE	B-13	CYLINDER	B-05	FRONT DAMPER	G-10	HEADLAMP	E-07	REAR CALIPER	I-11	STAND	F-04	WIRING HARNESS	E-11
CARBURETOR	C-02	CYLINDER HEAD	B-03	FRONT FENDER	H-02	INSTALLATION PARTS	J-07	REAR CUSHION LEVER	I-04	STARTER CLUTCH	B-12		
CARBURETOR FITTINGS	C-04	CYLINDER HEAD COVER	B-02	FRONT MASTER CYLIND	H-14	LABEL	J-15	REAR FENDER	I-06	STARTING MOTOR	D-08		
CLUTCH	D-02	ELECTRICAL	E-03	FRONT WHEEL	H-04	MUFFLER	C-06	REAR MASTER CYLIND	I-13	STEERING DAMPER	G-15		
COUPLING BODY	J-03	FOOTREST	F-05	FUEL COCK	F-12	OIL COOLER - OIL FI	C-07	REAR SWINGING ARM	I-02	STEERING STEM	G-14		

FIG.2

B - 4

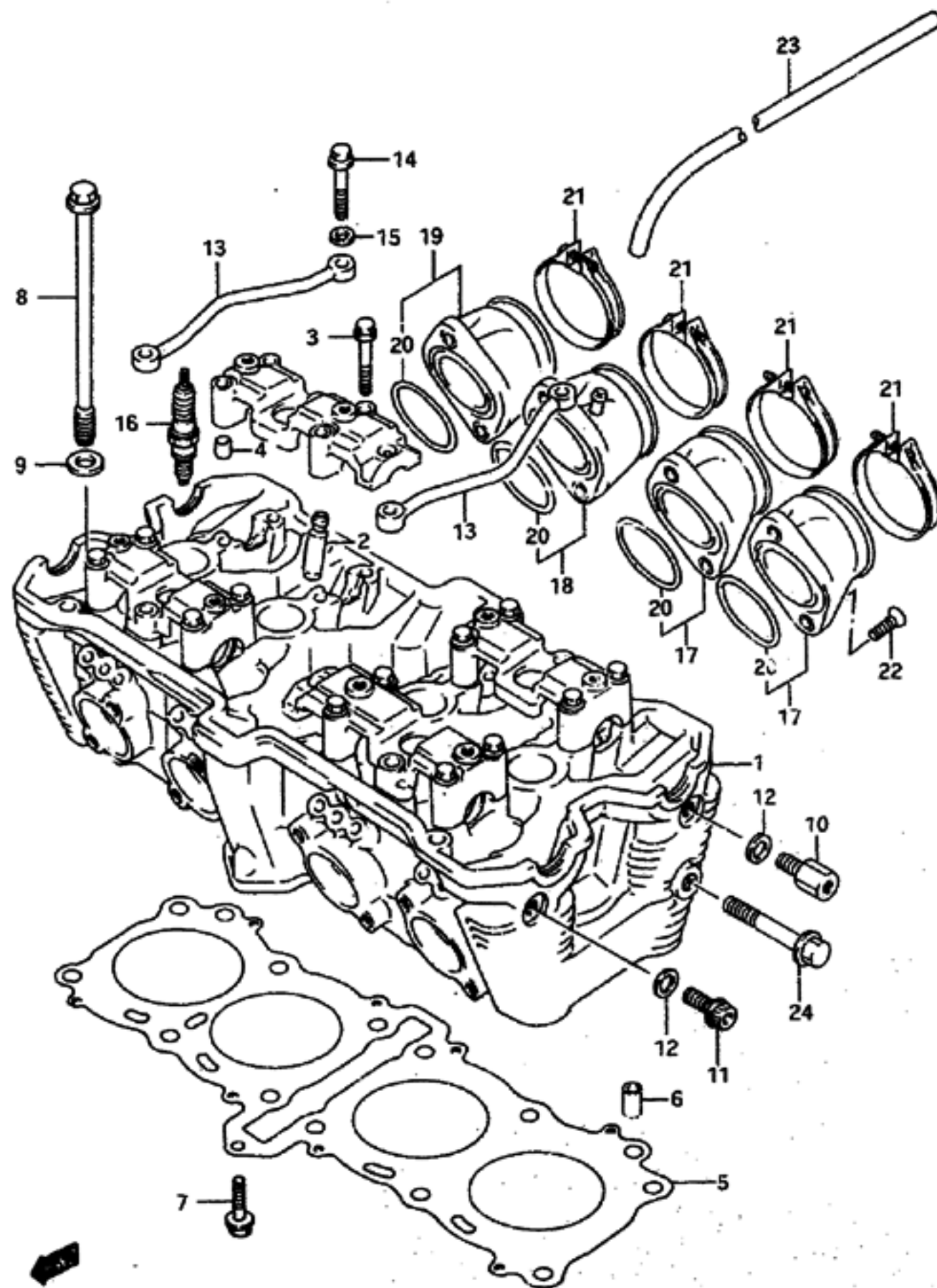

FIG.2 (B- 4) CYLINDER HEAD

REF.NO.	PART NO.	DESCRIPTION	Q'TY	REMARKS
17	13101-17E00	PIPE, intake No.1	2	
18	13103-17E00	PIPE, intake No.3	1	
19	13104-17E00	PIPE, intake No.4	1	
20	09280-44007	.O RING	4	+09280-44009
21	09402-56208	CLAMP	4	
22	09126-06014	SCREW (6x16)	8	
23	09354-50103-600	HOSE, fuel cock vacuum	1	L:600+200
24	01550-10403	BOLT, eng mtg head R & L	2	model S

GSX-R750MS E28

AIR CLEANER	C-05	COWLING BODY PARTS	J-12	FRAME	F-02	FUEL TANK	F-07	OIL PAN - OIL PUMP	B-10	REAR WHEEL	I-08	TAIL LAMP	E-10
ALTERNATOR	D-10	CRANKCASE	B-06	FRAME COVER	G-02	GEAR SHIFTING	O-06	OPTIONAL	J-16	SEAT	F-13	TRANSMISSION	D-04
BATTERY	E-02	CRANKCASE COVER	B-09	FRONT BRAKE HOSE	H-12	HANDLE SWITCH	H-08	RADIATOR	C-09	SIGNAL GENERATOR	D-12	TURN SIGNAL LAMP	E-09
CAM CHAIN	B-14	CRANKSHAFT	B-11	FRONT CALIPERS	H-09	HANDLEBAR	H-06	RADIATOR HOSE	C-10	SPEEDOMETER	E-04	WATER PUMP	C-08
CAM SHAFT - VALVE	B-13	CYLINDER	B-05	FRONT DAMPER	G-10	HEADLAMP	E-07	REAR CALIPER	I-11	STAND	F-04	WIRING HARNESS	E-11
CARBURETOR	C-02	CYLINDER HEAD	B-03	FRONT FENDER	H-02	INSTALLATION PARTS	J-07	REAR CUSHION LEVER	I-04	STARTER CLUTCH	B-12		
CARBURETOR FITTINGS	C-04	CYLINDER HEAD COVER	B-02	FRONT MASTER CYLINDER	H-14	LABEL	J-15	REAR FENDER	I-06	STARTING MOTOR	O-08		
CLUTCH	D-02	ELECTRICAL	E-03	FRONT WHEEL	H-04	MUFFLER	C-06	REAR MASTER CYLINDER	I-13	STEERING DAMPER	G-15		
COWLING BODY	J-03	FOOTREST	F-05	FUEL COCK	F-12	OIL COOLER - OIL FILTER	C-07	REAR SWINGING ARM	I-02	STEERING STEM	G-14		

FIG.3

B - 5

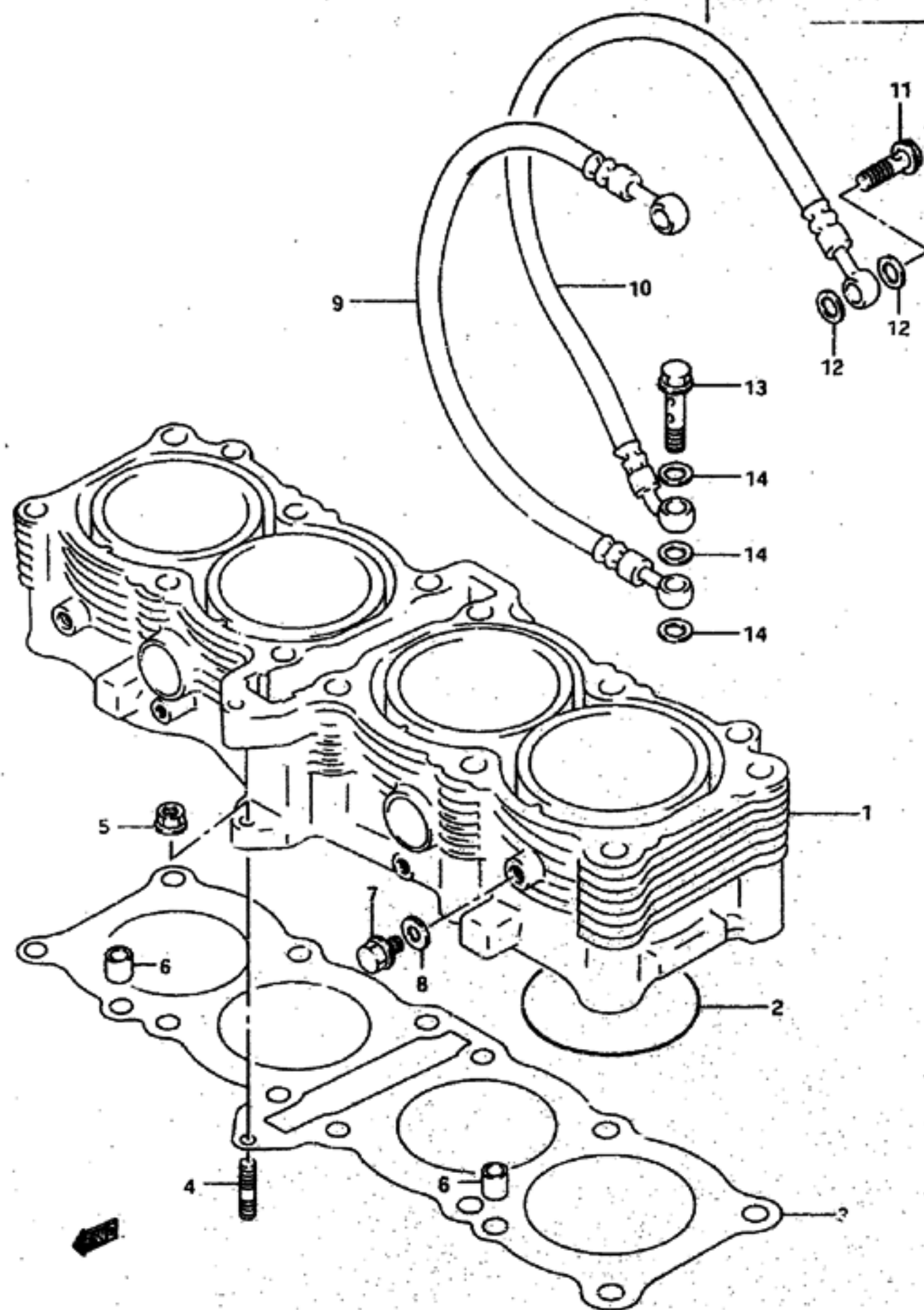

FIG.3 (B- 5) CYLINDER

REF.NO.	PART NO.	DESCRIPTION	Q'TY	REMARKS
1-1	11210-17E01	CYLINDER	1	model N/P
1-2	11200-17E01	CYLINDER	1	model R/S
2	09280-75004	.0 RING	4	
3	11241-17E00	GASKET, cylinder	1	
4-1	01421-06205	STUD BOLT	1	model N/P
4-2	01421-06203	STUD BOLT	1	model R/S
5-1	08316-16064	NUT	1	model N/P
5-2	08316-10063	NUT	1	model R/S
6	04211-11189	PIN	2	
7	17415-14300	BOLT, cylinder drain	2	model N/P
8	09168-08008	GASKET	2	model N/P
9-1	11281-17E00	HOSE, oil RH	1	model N/P
9-2	11281-17E01	HOSE, oil RH	1	model R/S
10-1	11282-17E00	HOSE, oil LH	1	model N/P
10-2	11282-17E01	HOSE, oil LH	1	model R/S
11	11284-17E00	BOLT, oil hose union	2	
12	09168-08016	GASKET	4	
13	11285-32C00	BOLT, oil hose union	1	
14	09161-10009	GASKET	3	

GSX-R750WS E28

AIR CLEANER	C-05	COUPLING BODY PARTS	J-12	FRAME	F-02	FUEL TANK	F-07	OIL PAN - OIL PUMP	B-10	REAR WHEEL	I-08	TAIL LAMP	E-10
ALTERNATOR	D-10	CRANKCASE	B-06	FRAME COVER	G-02	GEAR SHIFTING	D-06	OPTIONAL	J-16	SEAT	F-13	TRANSMISSION	D-04
BATTERY	E-02	CRANKCASE COVER	B-09	FRONT BRAKE HOSE	H-12	HANDLE SWITCH	H-08	RADIATOR	C-09	SIGNAL GENERATOR	D-12	TURN SIGNAL LAMP	E-09
CAM CHAIN	B-14	CRANKSHAFT	B-11	FRONT CALIPERS	H-09	HANDLEBAR	H-06	RADIATOR HOSE	C-10	SPEEDOMETER	E-04	WATER PUMP	C-08
CAM SHAFT - VALVE	B-13	CYLINDER	B-05	FRONT DAMPER	G-10	HEADLAMP	E-07	REAR CALIPER	I-11	STAND	F-04	WIRING HARNESS	E-11
CARBURETOR	C-02	CYLINDER HEAD	B-03	FRONT FENDER	H-02	INSTALLATION PARTS	J-07	REAR CUSHION LEVER	I-04	STARTER CLUTCH	S-12		
CARBURETOR FITTINGS	C-04	CYLINDER HEAD COVER	B-02	FRONT MASTER CYLINDER	H-14	LABEL	J-15	REAR FENDER	I-06	STARTING MOTOR	D-08		
CLUTCH	D-02	ELECTRICAL	E-03	FRONT WHEEL	H-04	MUFFLER	C-06	REAR MASTER CYLINDER	I-13	STEERING DAMPER	G-15		
COUPLING BODY	J-03	FOOTREST	F-05	FUEL COCK	F-12	OIL COOLER - OIL FILTER	C-07	REAR SWINGING ARM	I-02	STEERING STEM	G-14		

FIG.4

B-6

5

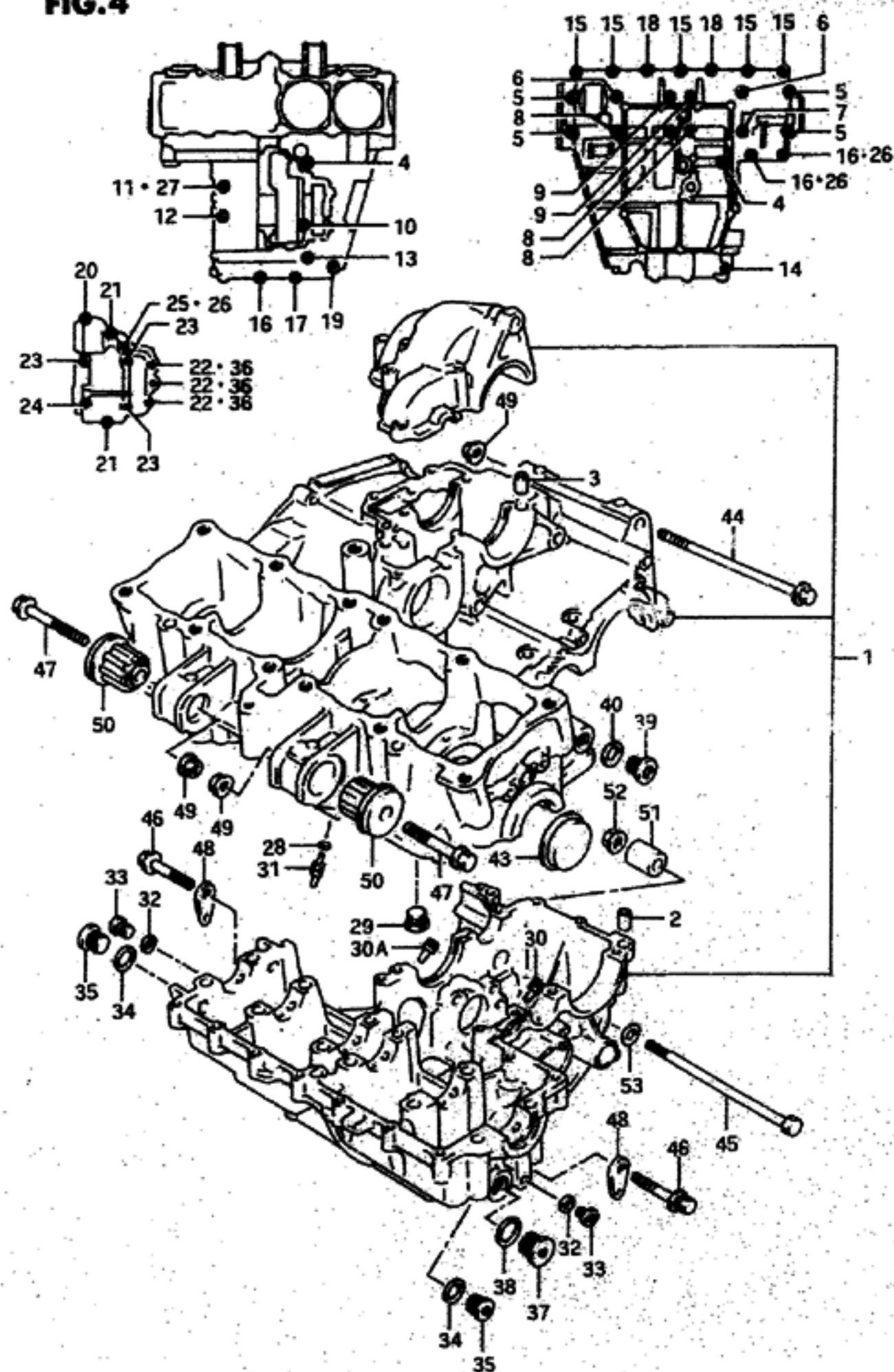

FIG.4 (B-6) CRANKCASE

REF.NO.	PART NO.	DESCRIPTION	Q'TY	REMARKS
1-1	11300-17841	CRANKCASE SET	1	model N
1-2	11300-17846	CRANKCASE SET	1	model P
1-3	11300-17848	CRANKCASE SET	1	model R
1-4	11302-46874	CRANKCASE SET	1	model S
2	09206-13004	.PIN	4	
3	04211-09129	.PIN	2	
4	09103-06163	.BOLT (6x105)	2	
5	09103-09007	.BOLT (5x80)	4	
6	09103-09008	.BOLT (9x95)	2	
7	09103-09009	.BOLT (7x105)	1	
8	09103-09010	.BOLT (9x115)	3	
9	09106-09001	.BOLT (9x60)	2	
10-1	07110-06758	.BOLT	1	model N/P
10-2	07130-06753	.BOLT	1	model R/S
11-1	07110-08508	.BOLT	1	model N/P
11-2	07130-08503	.BOLT	1	model R/S
12-1	07110-08608	.BOLT	1	model N/P
12-2	07130-08603	.BOLT	1	model R/S
13-1	07130-08808	.BOLT	1	model N/P
13-2	07130-08803	.BOLT	1	model R/S
14-1	01517-08605	.BOLT	1	model N/P
14-2	01550-08603	.BOLT	1	model R/S
15-1	01517-06354	.BOLT	5	model N/P
15-2	01550-06353	.BOLT	5	model R/S
16-1	01517-06404	.BOLT	3	model N/P
16-2	01550-06403	.BOLT	3	model R/S
17-1	01517-06408	.BOLT	1	model N/P
17-2	01550-06403	.BOLT	1	model R/S
18-1	01517-06505	.BOLT	2	model N/P
18-2	01550-06503	.BOLT	2	model R/S
19-1	01517-06655	.BOLT	1	model N/P
19-2	01550-06653	.BOLT	1	model R/S
20-1	07110-06257	.BOLT	1	model N/P
20-2	07130-06253	.BOLT	1	model R/S
21-1	07110-06357	.BOLT	2	model N/P
21-2	07130-06353	.BOLT	2	model R/S

GSX-R750MS E28

AIR CLEANER	C-05	COUPLING BODY PARTS	J-12	FRAME	F-02	FUEL TANK	F-07	OIL PAN - OIL PUMP	B-10	REAR WHEEL	I-08	TAIL LAMP	E-10
ALTERNATOR	D-10	CRANKCASE	B-06	FRAME COVER	G-02	GEAR SHIFTING	D-06	OPTIONAL	J-16	SEAT	F-13	TRANSMISSION	D-04
BATTERY	E-02	CRANKCASE COVER	B-09	FRONT BRAKE HOSE	H-12	HANDLE SWITCH	H-08	RADIATOR	C-09	SIGNAL GENERATOR	D-12	TURN SIGNAL LAMP	E-09
CAM CHAIN	B-14	CRANKSHAFT	B-11	FRONT CALIPERS	H-09	HANDLEBAR	H-06	RADIATOR HOSE	C-10	SPEEDOMETER	E-04	WATER PUMP	C-08
CAM SHAFT - VALVE	B-13	CYLINDER	B-05	FRONT DAMPER	G-10	HEADLAMP	E-07	REAR CALIPER	I-11	STAND	F-04	WIRING HARNESS	E-11
CARBURETOR	C-02	CYLINDER HEAD	B-03	FRONT FENDER	H-02	INSTALLATION PARTS	J-07	REAR CUSHION LEVER	I-04	STARTER CLUTCH	B-12		
CARBURETOR FITTINGS	C-04	CYLINDER HEAD COVER	B-02	FRONT MASTER CYLINDER	H-14	LABEL	J-15	REAR FENDER	I-06	STARTING MOTOR	D-08		
CLUTCH	D-02	ELECTRICAL	E-03	FRONT WHEEL	H-04	MUFFLER	C-06	REAR MASTER CYLINDER	I-13	STEERING DAMPER	G-15		
COUPLING BODY	J-03	FOOTREST	F-05	FUEL COCK	F-12	OIL COOLER - OIL FILTER	L-07	REAR SWINGING ARM	I-02	STEERING STEM	G-14		

FIG.4

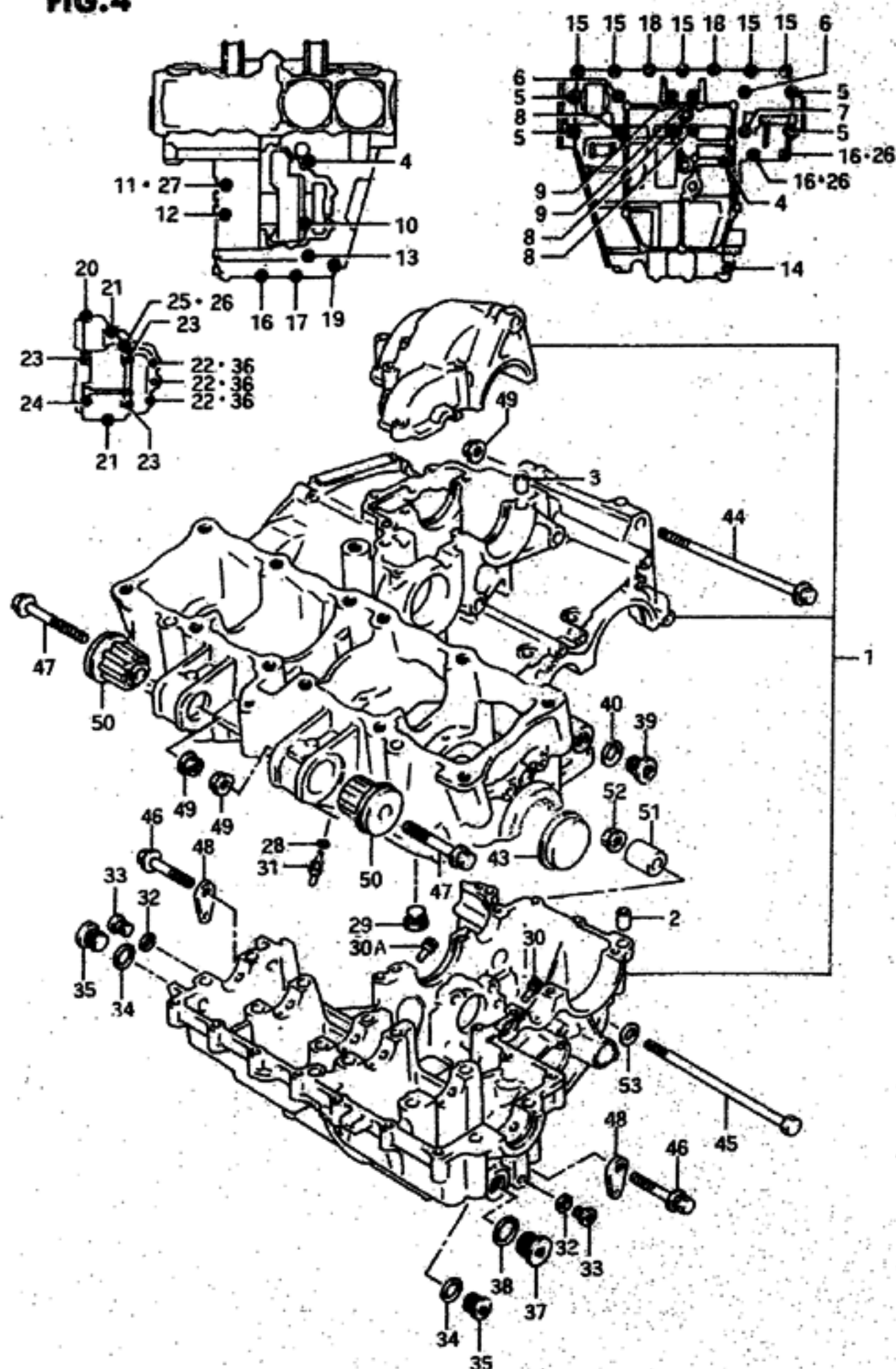

FIG.4 (B-7) CRANKCASE

REF.NO.	PART NO.	DESCRIPTION	Q'TY	REMARKS
22-1	07110-06408	.BOLT	3	model N/P
22-2	07130-06403	.BOLT	3	model R/S
23-1	07110-06508	.BOLT	3	model N/P
23-2	07130-06503	.BOLT	3	model R/S
24-1	07110-06608	.BOLT	1	model N/P
24-2	07130-06603	.BOLT	1	model R/S
25	09103-06062	.BOLT (6x145)	1	
26	09168-06018	.GASKET	3	
27	09168-08016	.GASKET	1	
28	09280-04004	.O RING	4	
29	09248-18002	.PLUG, upper	1	
30	09493-24010	.JET, oil gallery mission LH	1	
30A	09493-28012	.JET, oil gallery mission RH	1	
31	09493-80008	.JET, oil gallery piston	4	
32	09168-10002	.GASKET	2	
33	09248-10007	.PLUG, oil gallery	2	
34	09168-16002	.GASKET	2	
35	09248-16010	.PLUG, oil gallery	2	
36	09168-06024	.GASKET	3	
37	09248-22002	.PLUG, LH	1	
38	09168-22002	.GASKET	1	
39	09248-14010	.PLUG, oil gallery	1	
40	09168-14002	.GASKET	1	
41	12228-17E00-000	.BEARING, thrust RH (Green)	1	SEE ILLUSTRATION ON FIG.7 (B-11)
42-1	12228-17E00-000	.BEARING, thrust LH (Red)	1	SEE ILLUSTRATION ON FIG.7 (B-11)
42-2	12228-17E00-080	.BEARING, thrust LH (Black)	1	
42-3	12228-17E00-0C0	.BEARING, thrust LH (Blue)	1	
42-4	12228-17E00-000	.BEARING, thrust LH (Green)	1	
42-5	12228-17E00-0E0	.BEARING, thrust LH (Yellow)	1	
42-6	12228-17E00-0F0	.BEARING, thrust LH (White)	1	
43	09241-37002	PLUG, crankcase LH	1	
44	09103-10139	BOLT (10x150)	1	
45-1	09100-12028	BOLT (12x185)	1	model N
45-2	09100-12043	BOLT (12x165)	1	model P/R/S

GSX-R750WS E28

AIR CLEANER	C-05	COOLING BODY PARTS	J-12	FRAME	F-02	FUEL TANK	F-07	OIL PAN - OIL PUMP	B-10	REAR WHEEL	I-08	TAIL LAMP	E-10
ALTERNATOR	D-10	CRANKCASE	B-06	FRAME COVER	G-02	GEAR SHIFTING	D-06	OPTIONAL	J-16	SEAT	F-13	TRANSMISSION	D-04
BATTERY	E-02	CRANKCASE COVER	B-09	FRONT BRAKE HOSE	H-12	HANDLE SWITCH	H-08	RADIATOR	C-09	SIGNAL GENERATOR	D-12	TURN SIGNAL LAMP	E-09
CAM CHAIN	B-14	CRANKSHAFT	B-11	FRONT CALIPERS	H-09	HANDLEBAR	H-06	RADIATOR HOSE	C-10	SPEEDOMETER	E-04	WATER PUMP	C-08
CAM SHAFT - VALVE	B-13	CYLINDER	B-05	FRONT DAMPER	G-10	HEADLAMP	E-07	REAR CALIPER	I-11	STAND	F-04	WIRING HARNESS	E-11
CARBURETOR	C-02	CYLINDER HEAD	B-03	FRONT FENDER	H-02	INSTALLATION PARTS	J-07	REAR CUSHION LEVER	I-04	STARTER CLUTCH	J-12		
CARBURETOR FITTINGS	C-04	CYLINDER HEAD COVER	B-02	FRONT MASTER CYLINDER	H-14	LABEL	J-15	REAR FENDER	I-06	STARTING MOTOR	D-08		
CLUTCH	D-02	ELECTRICAL	E-03	FRONT WHEEL	H-04	MUFFLER	C-06	REAR MASTER CYLINDER	I-13	STEERING DAMPER	G-15		
COOLING BODY	J-03	FOOTREST	F-05	FUEL COCK	F-12	OIL COOLER - OIL FILTER	C-07	REAR SWINGING ARM	I-02	STEERING STEM	G-14		

FIG.4

B-8

7

FIG.4 (B-8) CRANKCASE

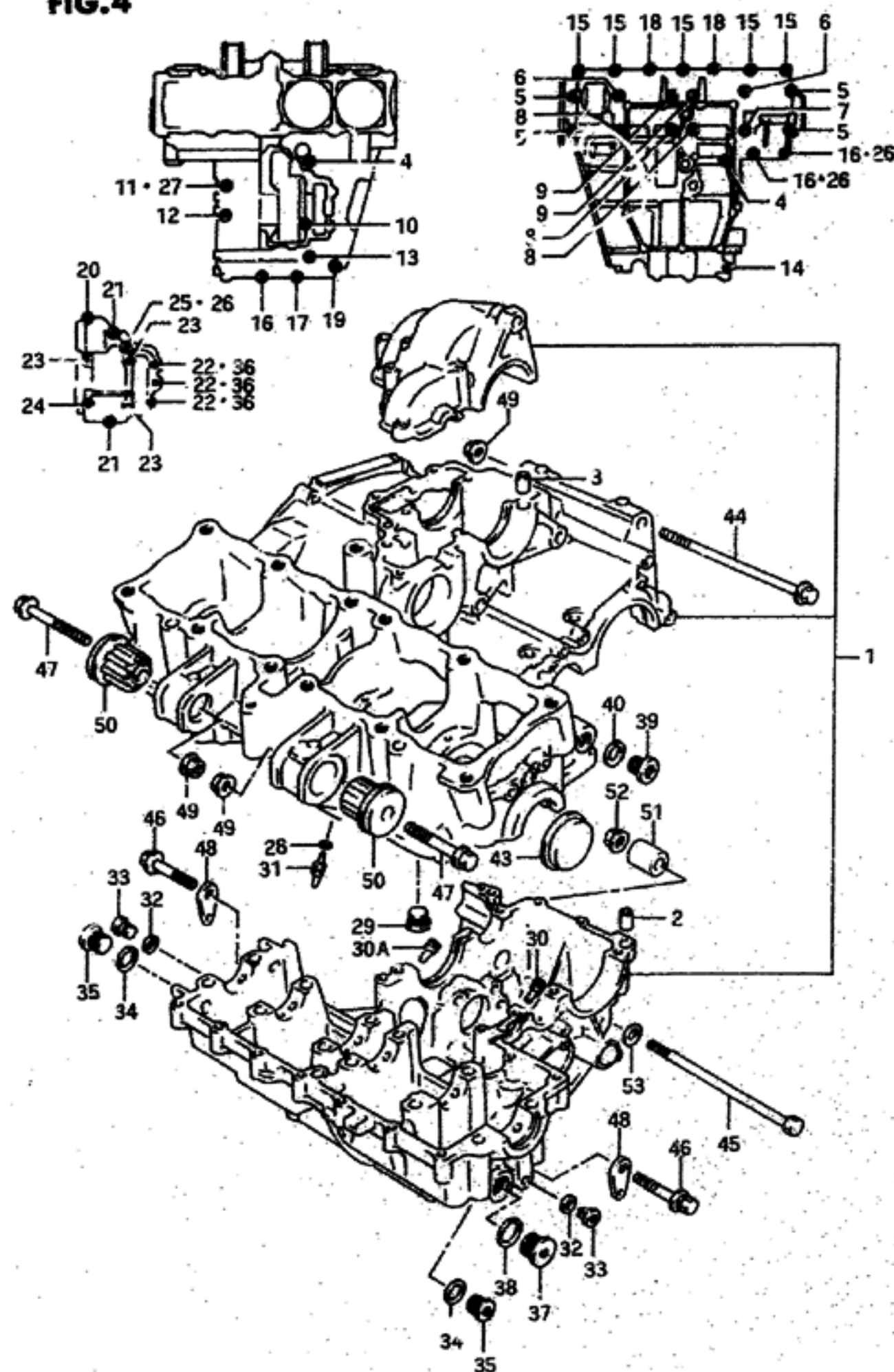

REF.NO.	PART NO.	DESCRIPTION	Q'TY	REMARKS
46-1	01987-10558	BOLT	2	model N/P
46-2	01580-10603	BOLT	2	model R
46-3	01580-10553	BOLT	2	model S
47-1	01517-10558	BOLT	2	model N/P
47-2	01550-10553	BOLT	2	model R/S
48	11613-33C00	NUT	2	
49	09159-10058	NUT	3	
50	11681-27A00	BUSH	2	
51-1	11611-40C01	SPACER (L:27)	1	model N
51-2	11611-19B11	SPACER (L:13)	1	model P
51-3	11611-17E00	SPACER (L:13)	1	model R/S
52	08319-31128	NUT	1	
53-1	08322-11128	WASHER	1	model N/P
53-2	08322-01123	WASHER	1	model R/S

GSX-R750MS E28

AIR CLEANER	C-05	COWLING BODY PARTS	J-12	FRAME	F-02	FUEL TANK	F-07	OIL PAN - OIL PUMP	B-10	REAR WHEEL	I-08	TAIL LAMP	Z-10
ALTERNATOR	D-10	CRANKCASE	B-06	FRAME COVER	G-02	GEAR SHIFTING	D-06	OPTIONAL	J-14	SEAT	F-13	TRANSMISSION	D-04
BATTERY	E-02	CRANKCASE COVER	B-09	FRONT BRAKE HOSE	H-12	HANDLE SWITCH	H-08	RADIATOR	C-09	SIGNAL GENERATOR	D-12	TURN SIGNAL LAMP	E-09
CAM CHAIN	B-14	CRANKSHAFT	B-11	FRONT CALIPERS	H-09	HANDLEBAR	H-06	RADIATOR HOSE	C-10	SPEEDOMETER	E-04	WATER PUMP	C-08
CAM SHAFT - VALVE	B-13	CYLINDER	B-05	FRONT DAMPER	G-10	HEADLAMP	E-07	REAR CALIPER	I-11	STAND	F-04	WIRING HARNESS	E-11
CARBURETOR	C-02	CYLINDER HEAD	B-03	FRONT FENDER	H-02	INSTALLATION PARTS	J-07	REAR CUSHION LEVER	I-04	STARTER CLUTCH	B-12		
CARBURETOR FITTINGS	C-04	CYLINDER HEAD COVER	B-02	FRONT MASTER CYLINDER	H-14	LABEL	J-15	REAR FENDER	I-06	STARTING MOTOR	D-08		
CLUTCH	D-02	ELECTRICAL	E-03	FRONT WHEEL	H-04	MUFFLER	C-06	REAR MASTER CYLINDER	I-13	STEERING DAMPER	G-15		
COWLING BODY	J-03	FOOTREST	F-05	FUEL COCK	F-12	OIL COOLER - OIL FILTER	C-07	REAR SWINGING ARM	I-02	STEERING STEM	G-14		

FIG.5

B-9

8

FIG.5 (B-9) CRANKCASE COVER

Q'TY

REMARKS

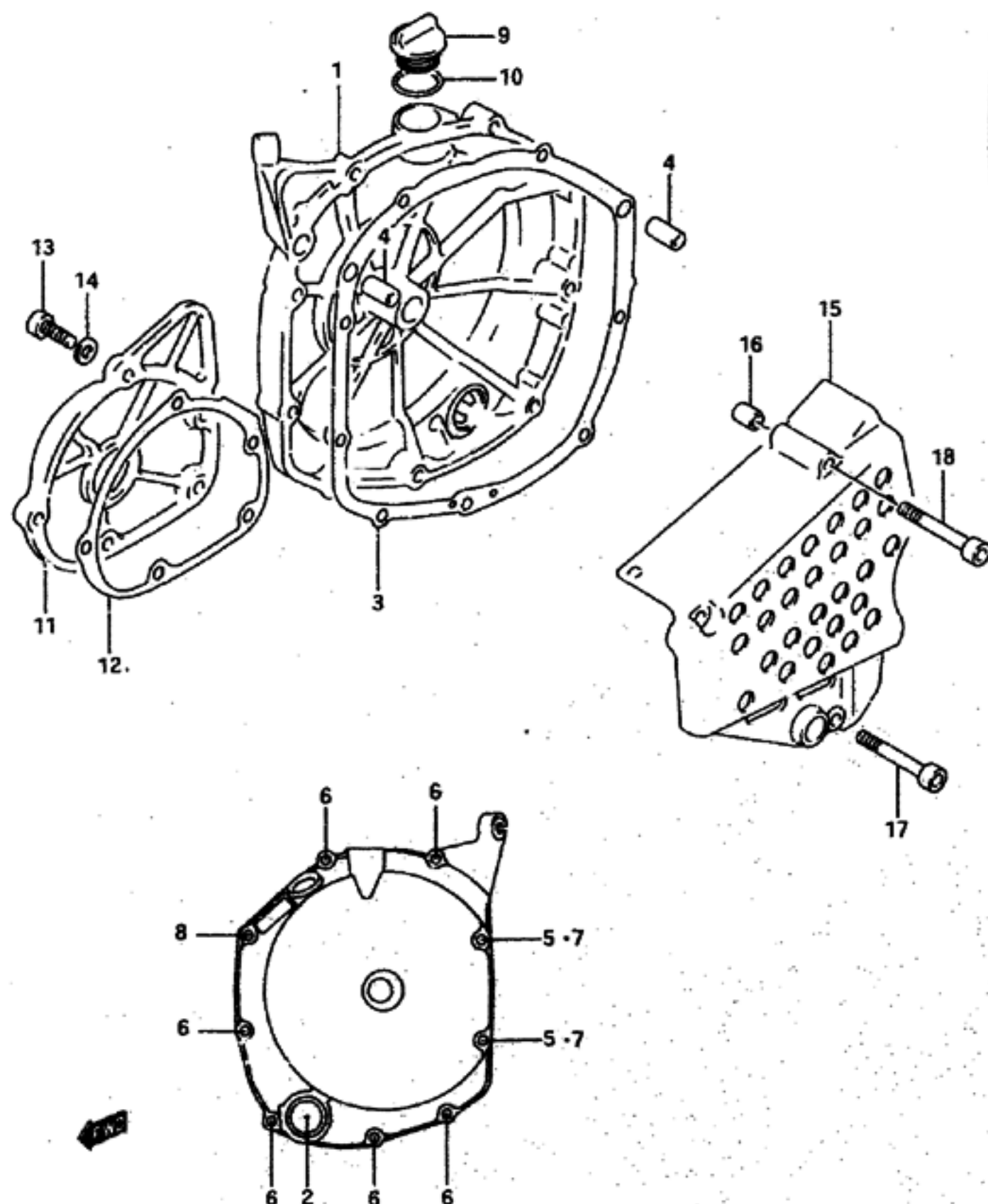

REF.NO.	PART NO.	DESCRIPTION	Q'TY	REMARKS
1-1	11340-17E01	COVER, clutch	1	model N/P
1-2	11340-21E00	COVER, clutch	1	model R/S
2	11971-33210	.LENS, oil level	1	
3	11482-17E00	GASKET, clutch cover	1	
4	04211-09189	PIN	2	
5	09168-06024	GASKET	2	
6-1	07110-06255	BOLT	6	model N/P
6-2	07130-06253	BOLT	6	model R/S
7-1	07110-06305	BOLT	2	model N/P
7-2	07130-06303	BOLT	2	model R/S
8-1	07110-06355	BOLT	1	model N/P
8-2	07130-06353	BOLT	1	model R/S
9	09259-20012	PLUG, engine oil filler	1	
10	09280-17003	O RING	1	
11-1	11381-17E00	COVER, signal generator	1	model N/P
11-2	11381-31E00	COVER, signal generator	1	model R/S
12	11491-17E01	GASKET, signal generator cover	1	
13-1	09106-06059	BOLT (6x23)	5	model N/P
13-2	09106-06082	BOLT (6x23)	5	model R/S
14	09168-06024	GASKET	1	
15-1	11361-17E00	COVER, engine sprocket	1	model N/P
15-2	11361-17E10	COVER, engine sprocket	1	model R/S
16	04211-09129	PIN	2	
17-1	07110-06505	BOLT (6x50)	2	model N/P
17-2	09106-06083	BOLT (6x50)	2	model R/S
18-1	07110-06555	BOLT (6x55)	3	model N/P
18-2	09106-06083	BOLT (6x50)	3	model R/S

GSX-R750MS E28

AIR CLEANER	C-05	COWLING BODY PARTS	J-12	FRAME	F-02	FUEL TANK	F-07	OIL PAN - OIL PUMP	B-10	REAR WHEEL	I-08	TAIL LAMP	E-10
ALTERNATOR	D-10	CRANKCASE	B-06	FRAME COVER	G-02	GEAR SHIFTING	D-06	OPTIONAL	J-16	SEAT	F-13	TRANSMISSION	D-04
BATTERY	E-02	CRANKCASE COVER	B-09	FRONT BRAKE HOSE	H-12	HANDLE SWITCH	H-08	RADIATOR	C-09	SIGNAL GENERATOR	D-12	TURN SIGNAL LAMP	E-09
CAM CHAIN	B-14	CRANKSHAFT	B-11	FRONT CALIPERS	H-09	HANDLEBAR	H-06	RADIATOR HOSE	C-10	SPEEDOMETER	E-04	WATER PUMP	C-08
CAM SHAFT - VALVE	B-13	CYLINDER	B-05	FRONT DAMPER	G-10	HEADLAMP	E-07	REAR CALIPER	I-11	STAND	F-04	WIRING HARNESS	E-11
CARBURETOR	C-02	CYLINDER HEAD	B-03	FRONT FENDER	H-02	INSTALLATION PARTS	J-07	REAR CUSHION LEVER	I-04	STARTER CLUTCH	B-12		
CARBURETOR FITTINGS	C-04	CYLINDER HEAD COVER	B-02	FRONT MASTER CYLINDER	H-14	LABEL	J-15	REAR FENDER	I-06	STARTING MOTOR	D-08		
CLUTCH	D-02	ELECTRICAL	E-03	FRONT WHEEL	H-04	MUFFLER	C-06	REAR MASTER CYLINDER	I-13	STEERING DAMPER	G-15		
COWLING BODY	J-03	FOOTREST	F-05	FUEL COCK	F-12	OIL COOLER - OIL FILTER	C-07	REAR SWINGING ARM	I-02	STEERING STEM	G-14		

B - 10



REF.NO.	PART NO.	DESCRIPTION	Q'TY	REMARKS
1	11511-17E00	PAN, oil	1	
2	11489-17E01	GASKET, oil pan	1	
3-1	01547-06257	BOLT	13	model N/P
3-2	01547-06253	BOLT	13	model R/S
4-1	01547-06307	BOLT	1	model N/P
4-2	01547-06303	BOLT	1	model R/S
5	09168-06024	GASKET	1	
6	09247-14001	PLUG, oil drain	1	
7	09168-14002	GASKET	1	
8	09248-16010	PLUG, oil gallery	2	
9	09168-16002	GASKET	2	
10	16520-17E00	STRAINER, engine oil	1	
11	09128-06039	BOLT (6x16)	2	
12	09280-12012	O RING, oil gallery	2	
13	16529-27A01	GASKET, outlet	1	
14	09280-18009	O RING	2	
15	16440-17C00	VALVE ASSY, oil relief	1	
16	09168-16002	GASKET	1	
17	16400-17E00	PUMP ASSY, engine oil	1	
18	09280-26005	O RING	1	
19	09280-18009	O RING	1	
20-1	07110-06307	BOLT	1	model N/P
20-2	07130-06303	BOLT	1	model R/S
21-1	07110-06357	BOLT	2	model N/P
21-2	07130-06353	BOLT	2	model R/S
22	04211-09129	PIN	2	
23	16332-19C00	GEAR, oil pump driven	1	
24	08221-12205	WASHER	2	
25	09261-05006	PIN	1	
26	08331-31126	CIRCLIP	1	
27	37820-33000	SWITCH, oil pressure	1	

GSX-R750MS E28

AIR CLEANER	C-05	COOLING BODY PARTS	J-12	FRAME	F-02	FUEL TANK	F-07	OIL PAN - OIL PUMP	B-10	REAR WHEEL	I-08	TAIL LAMP	E-10
ALTERNATOR	D-10	CRANKCASE	B-06	FRAME COVER	G-02	GEAR SHIFTING	D-06	OPTIONAL	J-16	SEAT	F-13	TRANSMISSION	D-04
BATTERY	L-02	CRANKCASE COVER	B-09	FRONT BRAKE HOSE	H-12	HANDLE SWITCH	H-08	RADIATOR	C-09	SIGNAL GENERATOR	D-12	TURN SIGNAL LAMP	E-09
CAM CHAIN	B-14	CRANKSHAFT	B-11	FRONT CALIPERS	H-09	HANDLEBAR	H-06	RADIATOR HOSE	C-10	SPEEDOMETER	E-04	WATER PUMP	C-08
CAM SHAFT - VALVE	B-13	CYLINDER	B-05	FRONT DAMPER	G-10	HEADLAMP	E-07	REAR CALIPER	I-11	STAND	F-04	WIRING HARNESS	E-11
CARBURETOR	C-02	CYLINDER HEAD	B-03	FRONT FENDER	H-02	INSTALLATION PARTS	J-07	REAR CUSHION LEVER	I-04	STARTER CLUTCH	B-12		
CARBURETOR FITTINGS	C-04	CYLINDER HEAD COVER	B-02	FRONT MASTER CYLIND	H-14	LABEL	J-15	REAR FENDER	I-06	STARTING MOTOR	D-08		
CLUTCH	D-02	ELECTRICAL	E-03	FRONT WHEEL	H-04	MUFFLER	C-06	REAR MASTER CYLINDE	I-13	STEERING DAMPER	G-15		
COOLING BODY	J-03	FOOTREST	F-05	FUEL COCK	F-12	OIL COOLER - OIL FI	C-07	REAR SWINGING ARM	I-02	STEERING STEM	G-14		

FIG.7

B - 11

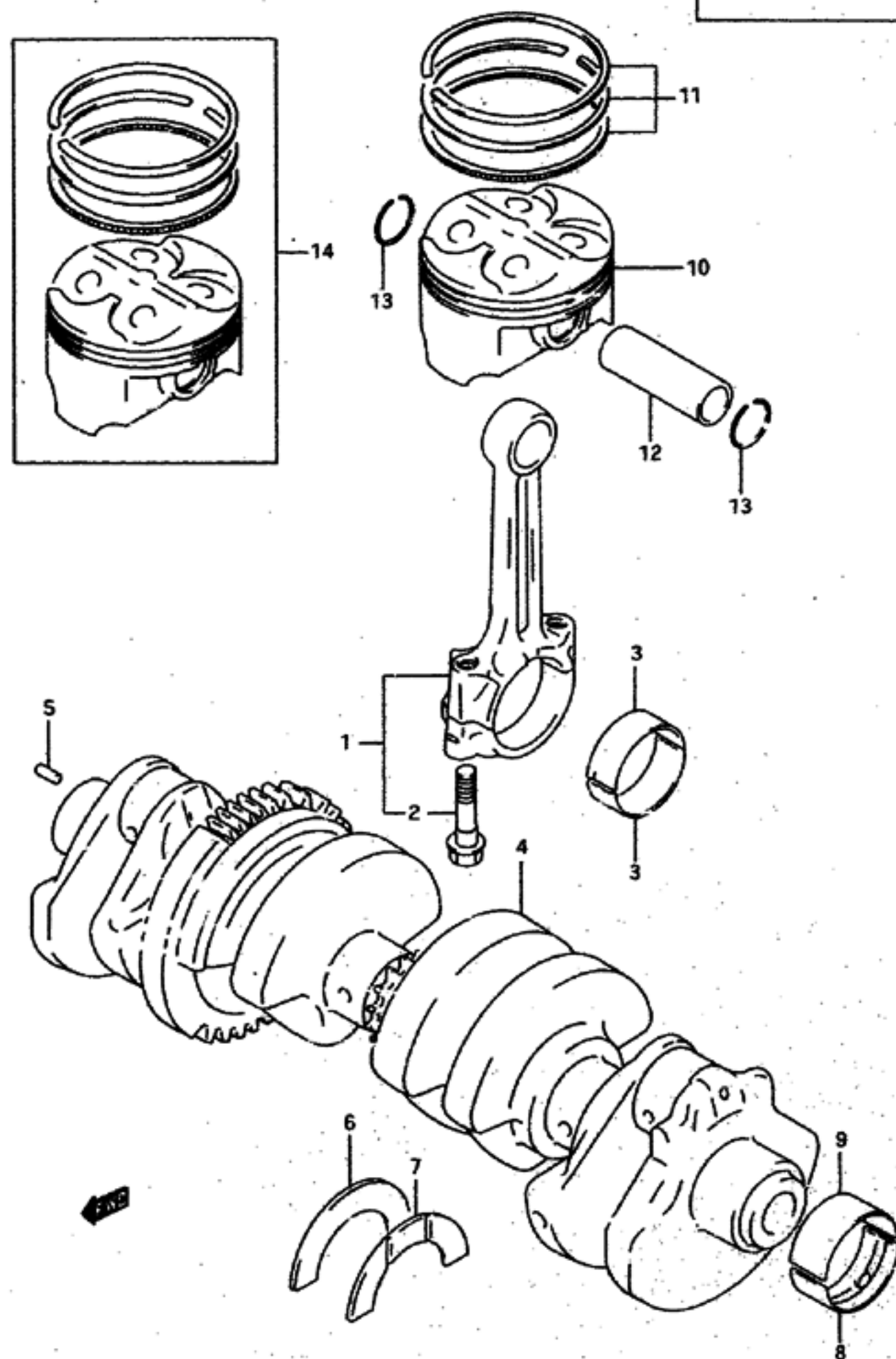

10

FIG.7 (B-11) CRANKSHAFT

REF.NO.	PART NO.	DESCRIPTION	Q'TY	REMARKS
1-1	12160-17000	ROD ASSY, connecting	4	model N/P
1-2	12160-17E00	ROD ASSY, connecting	4	model R/S
2	12163-27A52	.BOLT	8	
3-1	12164-17E01-0A0	BEARING, crank pin (Green)	8	+12164-17E00-0A0
3-2	12164-17E01-0B0	BEARING, crank pin (Black)	8	+12164-17E00-0B0
3-3	12164-17E01-0C0	BEARING, crank pin (Brown)	8	+12164-17E00-0C0
3-4	12164-17E01-0D0	BEARING, crank pin (Yellow)	8	+12164-17E00-0D0
4	12000-17821	CRANKSHAFT SET	1	
5	04221-04089	.PIN	1	
6	12228-17E00-0D0	.BEARING, thrust RH (Green)	1	
7-1	12228-17E00-0A0	.BEARING, thrust LH (Red)	1	
7-2	12228-17E00-0B0	.BEARING, thrust LH (Black)	1	
7-3	12228-17E00-0C0	.BEARING, thrust LH (Blue)	1	
7-4	12228-17E00-0D0	.BEARING, thrust LH (Green)	1	
7-5	12228-17E00-0E0	.BEARING, thrust LH (Yellow)	1	
7-6	12228-17E00-0F0	.BEARING, thrust LH (White)	1	
8-1	12229-17E00-0A0	BEARING, crankshaft (Green)	6	LOWER
8-2	12229-17E00-0B0	BEARING, crankshaft (Black)	6	
8-3	12229-17E00-0C0	BEARING, crankshaft (Brown)	6	
8-4	12229-17E00-0D0	BEARING, crankshaft (Yellow)	6	
9-1	12229-17E10-0A0	BEARING, crankshaft (Green)	6	UPPER
9-2	12229-17E10-0B0	BEARING, crankshaft (Black)	6	
9-3	12229-17E10-0C0	BEARING, crankshaft (Brown)	6	
9-4	12229-17E10-0D0	BEARING, crankshaft (Yellow)	6	
10-1	12111-17E04-0F0	PISTON	4	model N/P
10-2	12111-17E20-0F0	PISTON	4	model R/S
11-1	12140-07D10	RING SET, piston	4	model N/P
11-2	12140-17E10	RING SET, piston	4	model R/S
12	12151-07D00	PIN, piston	4	
13	09381-18003	CIRCLIP	8	
14-1	12103-17820-050	PISTON SET (OS:0.5)	4	OPT,model N/P
14-2	12103-17820-100	PISTON SET (OS:1.0)	4	OPT,model N/P
14-3	12100-17E20-050	PISTON SET (OS:0.5)	4	OPT,model R/S
14-4	12100-17E20-100	PISTON SET (OS:1.0)	4	OPT,model R/S

GSX-R750MS E28

AIR CLEANER	C-05	COWLING BODY PARTS	J-12	FRAME	F-02	FUEL TANK	F-07	OIL PAN - OIL PUMP	B-10	REAR WHEEL	I-08	TAIL LAMP	E-10
ALTERNATOR	D-10	CRANKCASE	B-06	FRAME COVER	G-02	GEAR SHIFTING	D-06	OPTIONAL	J-16	SEAT	F-13	TRANSMISSION	D-04
BATTERY	E-02	CRANKCASE COVER	B-09	FRONT BRAKE HOSE	H-12	HANDLE SWITCH	H-08	RADIATOR	C-09	SIGNAL GENERATOR	D-12	TURN SIGNAL LAMP	E-09
CAM CHAIN	B-14	CRANKSHAFT	B-11	FRONT CALIPERS	H-09	HANDLEBAR	H-06	RADIATOR HOSE	C-10	SPEEDOMETER	E-04	WATER PUMP	C-08
CAM SHAFT - VALVE	B-13	CYLINDER	B-05	FRONT DAMPER	G-10	HEADLAMP	E-07	REAR CALIPER	I-11	STAND	F-04	WIRING HARNESS	E-11
CARBURETOR	C-02	CYLINDER HEAD	B-03	FRONT FENDER	H-07	INSTALLATION PARTS	J-07	REAR CUSHION LEVER	I-04	STARTER CLUTCH	B-12		
CARBURETOR FITTINGS	C-04	CYLINDER HEAD COVER	B-02	FRONT MASTER CYLINDER	H-14	LABEL	J-15	REAR FENDER	I-06	STARTING MOTOR	D-08		
CLUTCH	D-02	ELECTRICAL	E-03	FRONT WHEEL	H-04	MUFFLER	C-06	REAR MASTER CYLINDER	I-13	STEERING DAMPER	G-15		
COWLING BODY	J-03	FOOTREST	F-05	FUEL COCK	F-12	OIL COOLER - OIL FILTER	C-07	REAR SWINGING ARM	I-02	STEERING STEM	G-14		

FIG. 8

B - 12

11

FIG. 8 (B-12) STARTER CLUTCH

Q'TY

REMARKS

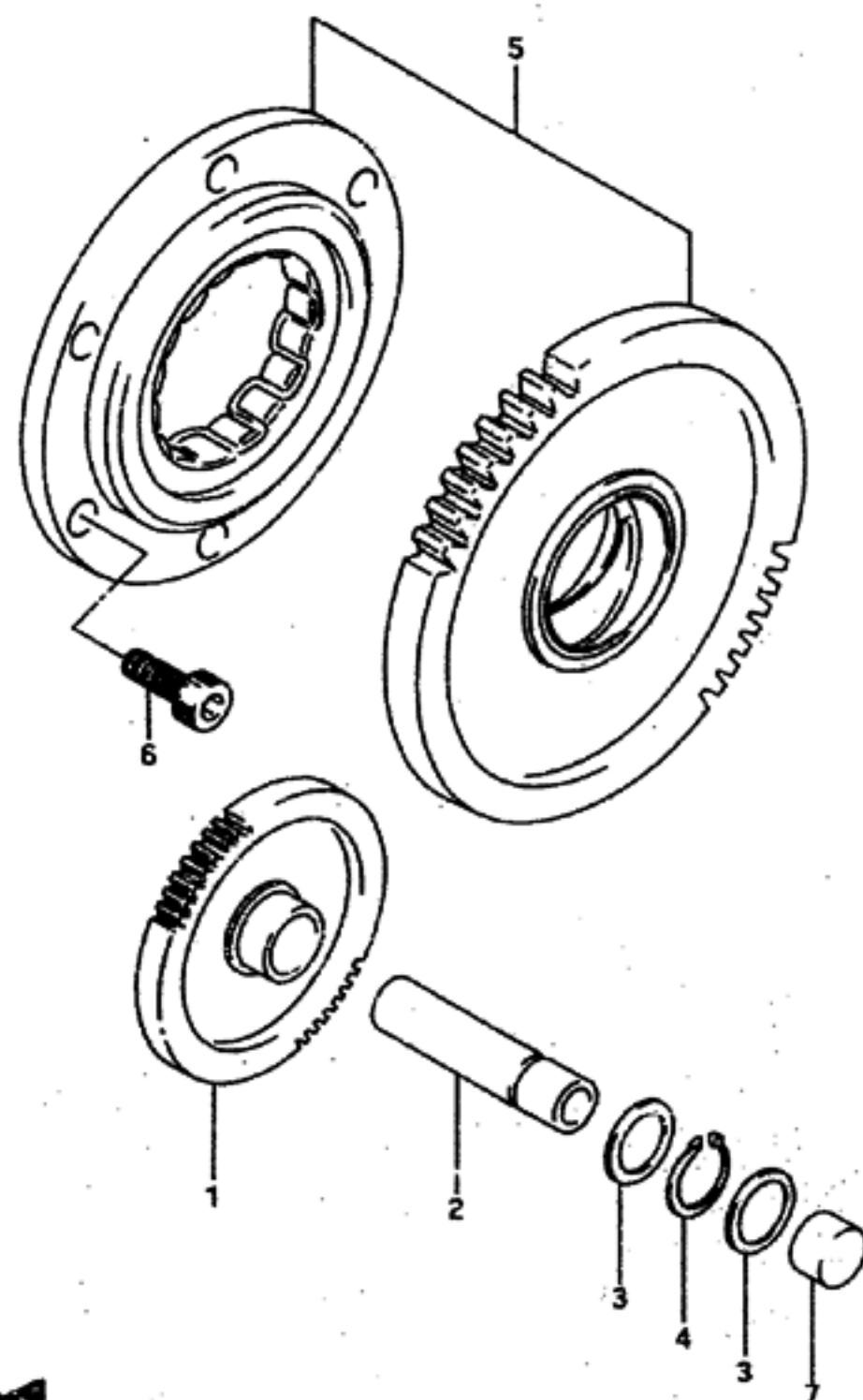

REF.NO.	PART NO.	DESCRIPTION	Q'TY	REMARKS
1-1	12611-17E00	GEAR, starter idle (NT:12/56)	1	model N/P
1-2	12611-21E00	GEAR, starter idle (NT:12/56)	1	model R/S
2	12616-17E00	SHAFT, starter idle gear	1	
3	08221-12185	WASHER	2	
4	08331-31126	CIRCLIP	1	
5-1	12600-17820	CLUTCH SET, starter	1	model N/P
5-2	12600-21810	CLUTCH SET, starter	1	model R/S
6-1	07110-06166	BOLT	6	model N/P
6-2	07130-06163	BOLT	4	model R
6-3	07130-06123	BOLT	4	model S
7	09241-12006	PLUG, starter idle shaft	1	

GSX-R750WS E28

AIR CLEANER	C-05	COWLING BODY PARTS	J-12	FRAME	F-02	FUEL TANK	F-07	OIL PAN - OIL PUMP	B-10	REAR WHEEL	I-08	TAIL LAMP	E-10
ALTERNATOR	D-10	CRANKCASE	B-06	FRAME COVER	G-02	GEAR SHIFTING	D-06	OPTIONAL	J-16	SEAT	F-13	TRANSMISSION	D-04
BATTERY	E-02	CRANKCASE COVER	B-09	FRONT BRAKE HOSE	H-12	HANDLE SWITCH	H-08	RADIATOR	C-09	SIGNAL GENERATOR	D-12	TURN SIGNAL LAMP	E-09
CAM CHAIN	B-14	CRANKSHAFT	B-11	FRONT CALIPERS	H-09	HANDLEBAR	H-06	RADIATOR HOSE	C-10	SPEEDOMETER	E-04	WATER PUMP	C-08
CAM SHAFT - VALVE	B-13	CYLINDER	B-05	FRONT DAMPER	G-10	HEADLAMP	E-07	REAR CALIPER	I-11	STAND	F-04	WIRING HARNESS	E-11
CARBURETOR	C-02	CYLINDER HEAD	B-03	FRONT FENDER	H-02	INSTALLATION PARTS	J-07	REAR CUSHION LEVER	T-04	STARTER CLUTCH	B-12		
CARBURETOR FITTINGS	C-04	CYLINDER HEAD COVER	B-02	FRONT MASTER CYLIND	H-14	LABEL	J-15	REAR FENDER	I-06	STARTING MOTOR	D-08		
CLUTCH	D-02	ELECTRICAL	E-03	FRONT WHEEL	H-04	MUFFLER	C-06	REAR MASTER CYLINDER	I-13	STEERING DAMPER	G-15		
COWLING BODY	J-03	FOOTREST	F-05	FUEL COCK	F-12	OIL COOLER - OIL FI	C-07	REAR SWINGING ARM	I-02	STEERING STEM	G-14		

FIG. 9

B - 13

12

FIG. 9 (B-13) CAM SHAFT - VALVE

Q'TY

REMARKS

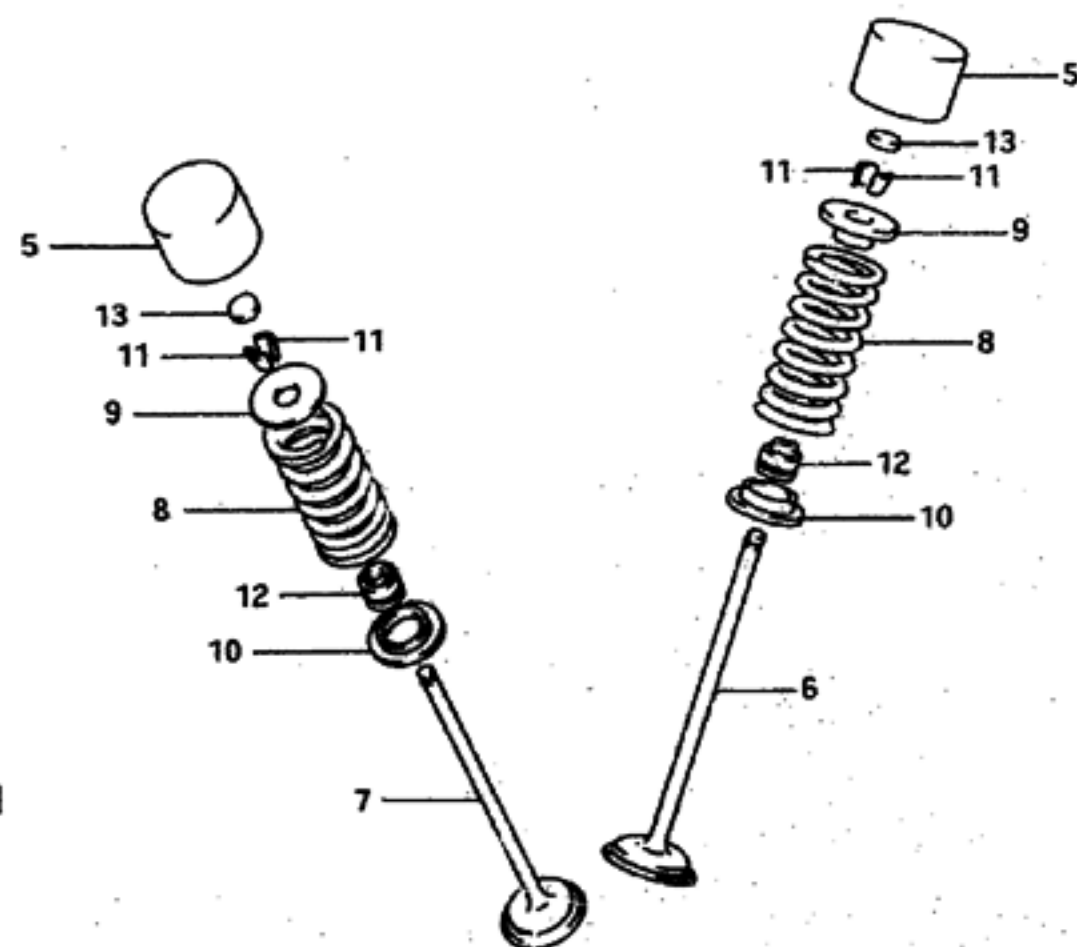
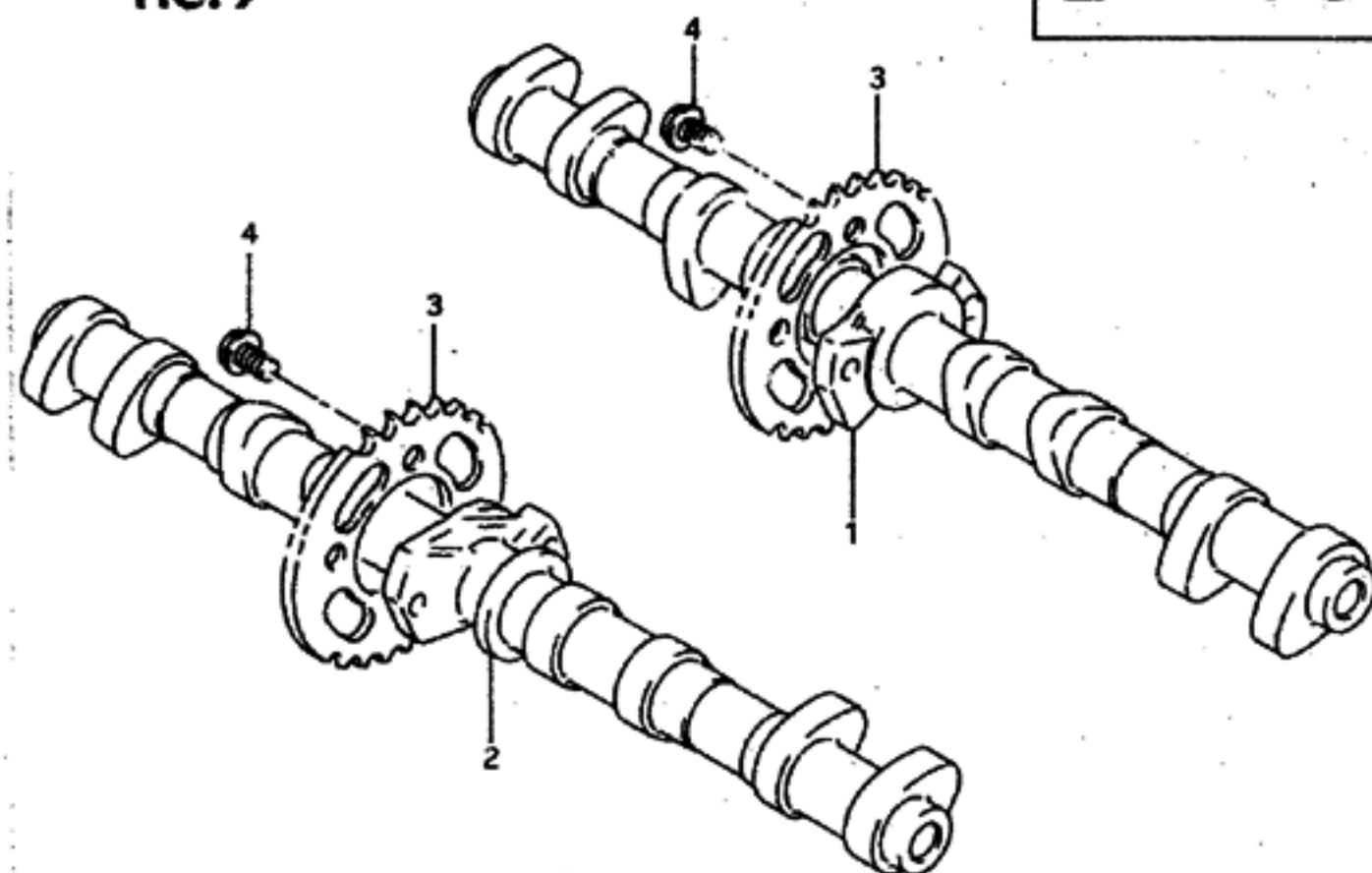

REF.NO.	PART NO.	DESCRIPTION	Q'TY	REMARKS
1	12711-17E00	CAM SHAFT, intake	1	
2	12721-17E00	CAM SHAFT, exhaust	1	
3	12741-17E00	SPROCKET, cam shaft	2	
4	09103-07001	BOLT	4	
5	12891-17E00	TAPPET	16	
6	12911-17E00	VALVE, intake	8	
7	12912-17E00	VALVE, exhaust	8	
8	12921-17E00	SPRING, valve	16	
9-1	12931-17E00	RETAINER, valve spring	16	model N/P/R
9-2	12931-17E01	RETAINER, valve spring	16	model S
10	12933-17E00	SEAT, valve spring	16	
11	12932-32C00	COTTER, valve	32	
12	09289-04002	OIL SEAL	16	
13-1	12892-05C00-120	SHIM, tappet (T:1.20)	16	
13-2	12892-05C00-125	SHIM, tappet (T:1.25)	16	
13-3	12892-05C00-130	SHIM, tappet (T:1.30)	16	
13-4	12892-05C00-135	SHIM, tappet (T:1.35)	16	
13-5	12892-05C00-140	SHIM, tappet (T:1.40)	16	
13-6	12892-05C00-145	SHIM, tappet (T:1.45)	16	
13-7	12892-05C00-150	SHIM, tappet (T:1.50)	16	
13-8	12892-05C00-155	SHIM, tappet (T:1.55)	16	
13-9	12892-05C00-160	SHIM, tappet (T:1.60)	16	
13-10	12892-05C00-165	SHIM, tappet (T:1.65)	16	
13-11	12892-05C00-170	SHIM, tappet (T:1.70)	16	
13-12	12892-05C00-175	SHIM, tappet (T:1.75)	16	
13-13	12892-05C00-180	SHIM, tappet (T:1.80)	16	
13-14	12892-05C00-185	SHIM, tappet (T:1.85)	16	
13-15	12892-05C00-190	SHIM, tappet (T:1.90)	16	
13-16	12892-05C00-195	SHIM, tappet (T:1.95)	16	
13-17	12892-05C00-200	SHIM, tappet (T:2.00)	16	
13-18	12892-05C00-205	SHIM, tappet (T:2.05)	16	
13-19	12892-05C00-210	SHIM, tappet (T:2.10)	16	
13-20	12892-05C00-215	SHIM, tappet (T:2.15)	16	
13-21	12892-05C00-220	SHIM, tappet (T:2.20)	16	
14	12800-05820	SHIM SET, tappet Inc. Ref.No.13-1-13-21 (5pcs. each) & No.15	1	OPT Not shown
15	99000-69491	.CASE, tappet shim	1	OPT

GSX-R750WS E28

AIR CLEANER	C-05	COMLING BODY PARTS	J-12	FRAME	F-02	FUEL TANK	F-07	OIL PAN - OIL PUMP	B-10	REAR WHEEL	I-08	TAIL LAMP	E-10
ALTERNATOR	D-10	CRANKCASE	B-06	FRAME COVER	G-02	BEAR SHIFTING	D-06	OPTIONAL	J-16	SEAT	F-13	TRANSMISSION	D-04
BATTERY	E-02	CRANKCASE COVER	B-09	FRONT BRAKE HOSE	H-12	HANDLE SWITCH	H-08	RADIATOR	C-09	SIGNAL GENERATOR	D-12	TURN SIGNAL LAMP	E-09
CAM CHAIN	B-14	CRANKSHAFT	B-11	FRONT CALIPERS	H-09	HANDLEBAR	H-06	RADIATOR HOSE	C-10	SPEEDOMETER	E-04	WATER PUMP	C-08
CAM SHAFT - VALVE	B-13	CYLINDER	B-05	FRONT DAMPER	G-10	HEADLAMP	E-07	REAR CALIPER	I-11	STAND	F-04	WIRING HARNESS	E-11
CARBURETOR	C-02	CYLINDER HEAD	B-03	FRONT FENDER	H-02	INSTALLATION PARTS	J-07	REAR CUSHION LEVER	I-04	STARTER CLUTCH	B-12		
CARBURETOR FITTINGS	C-04	CYLINDER HEAD COVER	B-02	FRONT MASTER CYLIND	H-14	LABEL	J-15	REAR FENDER	I-06	STARTING MOTOR	O-08		
CLUTCH	D-02	ELECTRICAL	E-03	FRONT WHEEL	H-04	MUFFLER	C-06	REAR MASTER CYLINDER	I-13	STEERING DAMPER	G-15		
COMLING BODY	J-03	FOOTREST	F-05	FUEL COCK	F-12	OIL COOLER - OIL FI	C-07	REAR SWINGING ARM	I-02	STEERING STEM	G-14		

FIG.10

B - 14

13

FIG.10 (B-14) CAM CHAIN

Q'TY

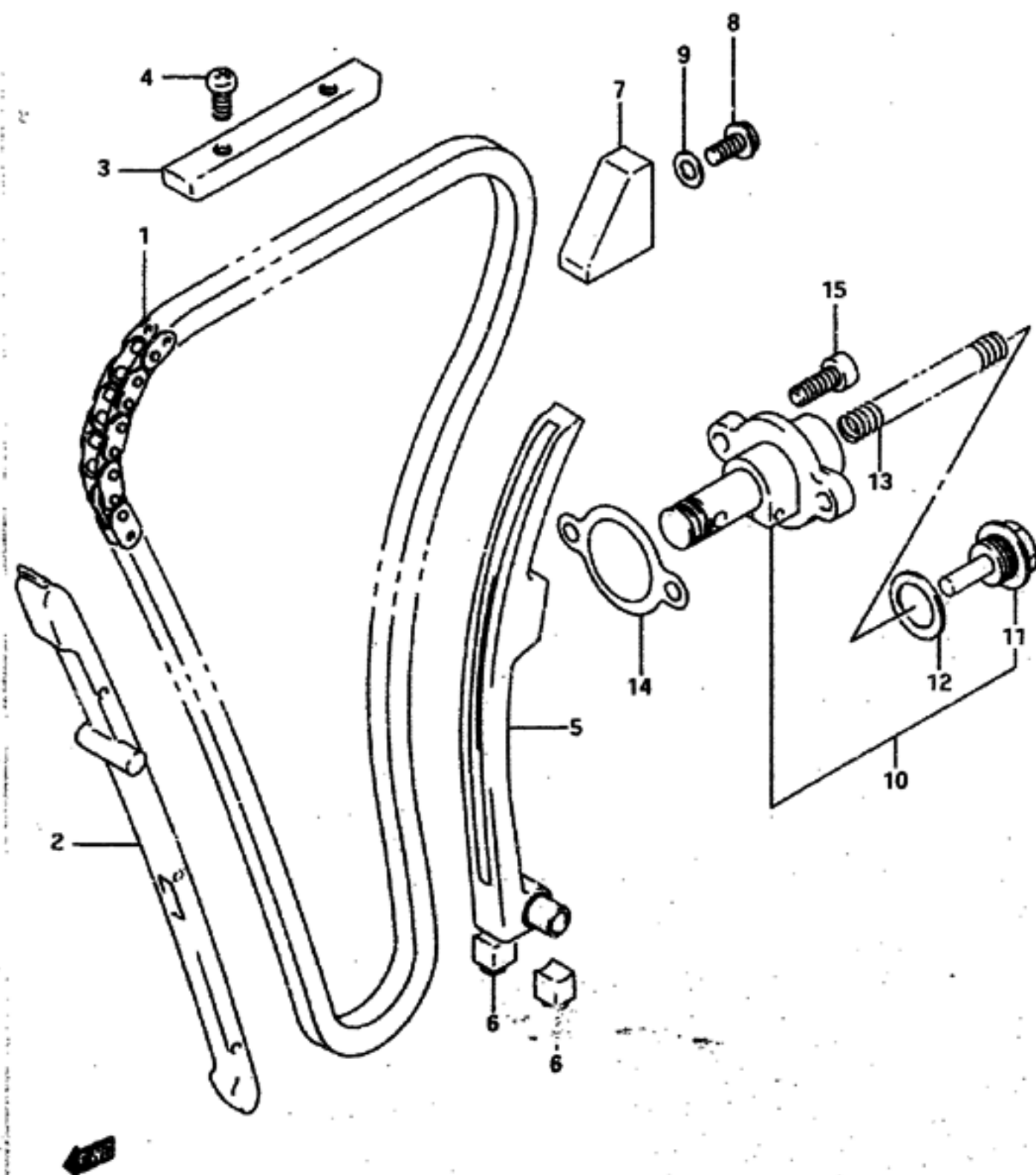

REMARKS



REF.NO.	PART NO.	DESCRIPTION	Q'TY	REMARKS
1-1	12760-17E00	CHAIN, cam shaft drive	1	model N/P/R
1-2	12760-17E01	CHAIN, cam shaft drive	1	model S
2	12771-17E00	GUIDE, cam chain No.1	1	
3	12782-18E00	GUIDE, cam chain No.2	1	+12782-26B10
4-1	02112-05108	SCREW	2	model N/P
4-2	02112-05103	SCREW	2	model R/S
5-1	12810-17E00	TENSIONER, cam chain	1	model N/P
5-2	12810-17E01	TENSIONER, cam chain	1	model R/S
6	12814-34200	CUSHION	2	
7-1	12791-17E00	GUIDE, cam chain No.3	1	model N/P/R
7-2	12791-17E01	GUIDE, cam chain No.3	1	model S
8-1	01517-06125	BOLT	1	model N/P
8-2	01550-06123	BOLT	1	model R
8-3	01550-06163	BOLT	1	model S
9	09168-06023	WASHER	1	
10-1	12830-26D10	ADJUSTER ASSY, tensioner	1	model N/P
10-2	12830-26D12	ADJUSTER ASSY, tensioner	1	model R/S
11	12834-27A00	.PLUG	1	
12	12832-27A00	.GASKET	1	
13	12833-26D10	.SPRING	1	
14	12837-27A10	GASKET, adjuster	1	
15-1	09106-06059	BOLT (6x23)	2	model N/P
15-2	09106-06082	BOLT (6x23)	2	model R/S

GSX-R750MS E28

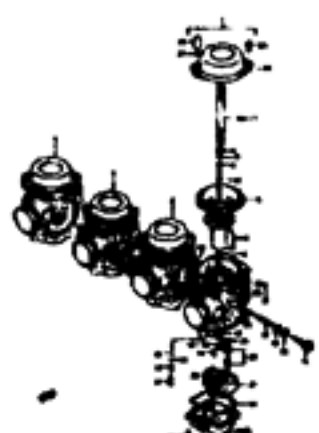
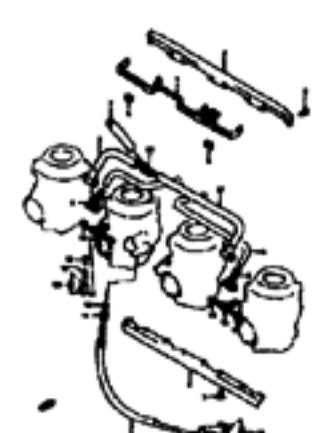
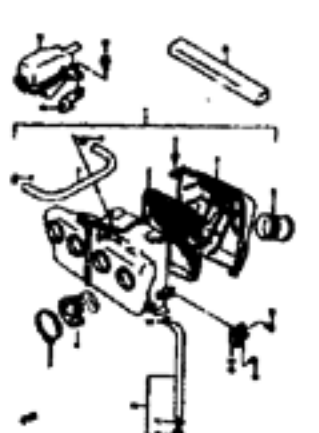
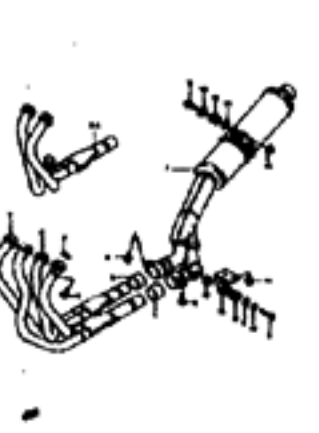
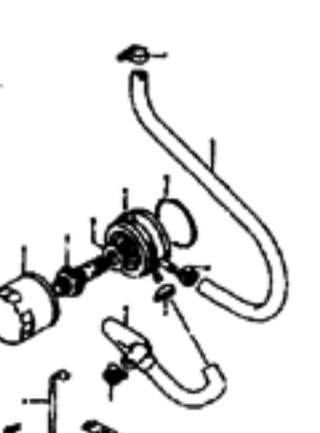
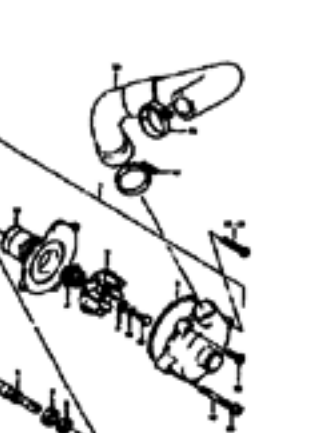
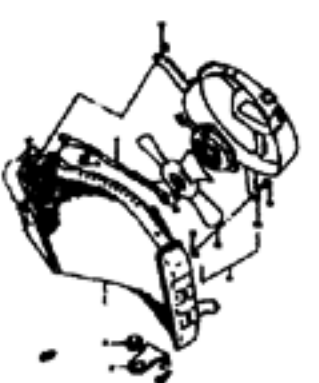
AIR CLEANER	C-05	COYLING BODY PARTS	J-12	FRAME	F-02	FUEL TANK	F-07	OIL PAN - OIL PUMP	B-10	REAR WHEEL	I-08	TAIL LAMP	E-10
ALTERNATOR	D-10	CRANKCASE	B-06	FRAME COVER	G-02	GEAR SHIFTING	D-06	OPTIONAL	J-16	SEAT	F-13	TRANSMISSION	D-04
BATTERY	E-02	CRANKCASE COVER	B-09	FRONT BRAKE HOSE	H-12	HANDLE SWITCH	H-08	RADIATOR	C-09	SIGNAL GENERATOR	D-12	TURN SIGNAL LAMP	E-09
CAM CHAIN	B-14	CRANKSHAFT	B-11	FRONT CALIPERS	H-09	HANDLEBAR	H-06	RADIATOR HOSE	C-10	SPEEDOMETER	E-04	WATER PUMP	C-08
CAM SHAFT - VALVE	B-13	CYLINDER	B-05	FRONT DAMPER	G-10	HEADLAMP	E-07	REAR CALIPER	I-11	STAND	F-04	WIRING HARNESS	E-11
CARBURETOR	C-02	CYLINDER HEAD	B-03	FRONT FENDER	H-02	INSTALLATION PARTS	J-07	REAR CUSHION LEVER	I-04	STARTER CLUTCH	B-12		
CARBURETOR FITTINGS	C-04	CYLINDER HEAD COVER	B-02	FRONT MASTER CYLINDER	H-14	LABEL	J-15	REAR FENDER	I-06	STARTING MOTOR	D-08		
CLUTCH	D-02	ELECTRICAL	E-03	FRONT WHEEL	H-04	MUFFLER	C-06	REAR MASTER CYLINDER	I-13	STEERING DAMPER	G-15		
COYLING BODY	J-03	FOOTREST	F-05	FUEL COCK	F-12	OIL COOLER - OIL FILTER	C-07	REAR SWINGING ARM	I-02	STEERING STEM	G-16		

CARBURETOR	C-02 CARBURETOR FITTINGS	C-04 AIR CLEANER	C-05 MUFFLER	C-06 OIL COOLER - OIL FILTER	C-07 WATER PUMP	C-08
						
RADIATOR	C-09 RADIATOR HOSE	C-10				
						

AIR CLEANER	C-05	COWLING BODY PARTS	J-12	FRAME	F-02	FUEL TANK	F-07	OIL PAN - OIL PUMP	B-10	REAR WHEEL	I-08	TAIL LAMP	E-10
ALTERNATOR	D-10	CRANKCASE	B-06	FRAME COVER	G-02	GEAR SHIFTING	D-06	OPTIONAL	J-16	SEAT	F-13	TRANSMISSION	D-04
BATTERY	E-02	CRANKCASE COVER	B-09	FRONT BRAKE HOSE	H-12	HANDLE SWITCH	H-08	RADIATOR	C-09	SIGNAL GENERATOR	D-12	TURN SIGNAL LAMP	E-09
CAM CHAIN	B-14	CRANKSHAFT	B-11	FRONT CALIPERS	H-09	HANDLEBAR	H-06	RADIATOR HOSE	C-10	SPEEDOMETER	E-04	WATER PUMP	C-08
CAM SHAFT - VALVE	B-13	CYLINDER	B-05	FRONT DAMPER	G-10	HEADLAMP	E-07	REAR CALIPER	I-11	STAND	F-04	WIRING HARNESS	E-11
CARBURETOR	C-02	CYLINDER HEAD	B-03	FRONT FENDER	H-02	INSTALLATION PARTS	J-07	REAR CUSHION LEVER	I-04	STARTER CLUTCH	B-12		
CARBURETOR FITTINGS	C-04	CYLINDER HEAD COVER	B-02	FRONT MASTER CYLINDER	H-14	LABEL	J-15	REAR FENDER	I-06	STARTING MOTOR	D-08		
CLUTCH	D-02	ELECTRICAL	E-03	FRONT WHEEL	H-04	MUFFLER	C-06	REAR MASTER CYLINDER	I-13	STEERING DAMPER	G-15		
COWLING BODY	J-03	FOOTREST	F-05	FUEL COCK	F-12	OIL COOLER - OIL FILTER	C-07	REAR SWINGING ARM	I-02	STEERING STEM	G-14		

FIG. 11

C - 2

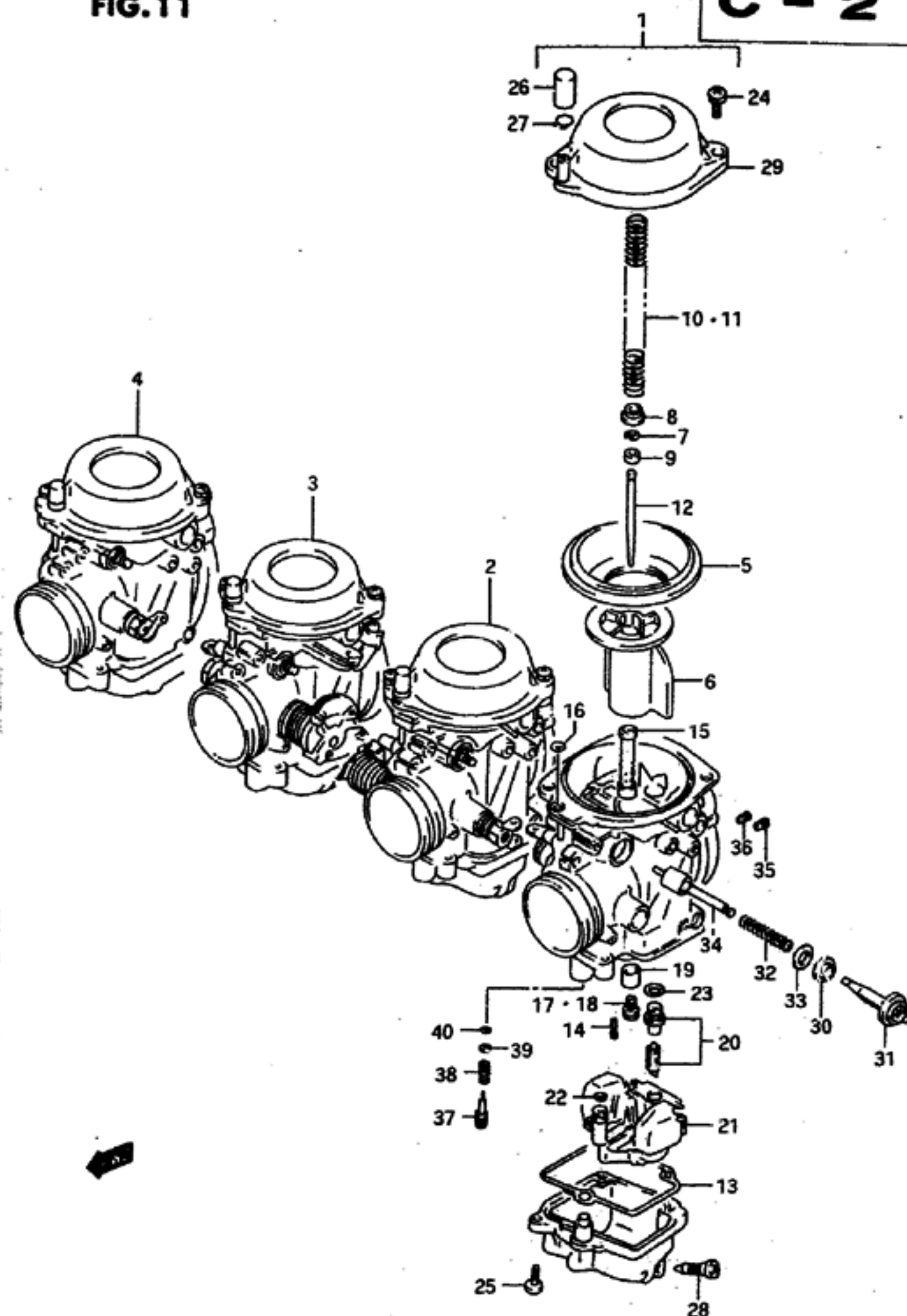

14

FIG. 11 (C- 2) CARBURETOR

REF. NO.	PART NO.	DESCRIPTION	Q'TY	REMARKS
1-1	13201-17E00	CARBURETOR ASSY, LH	1	model N/P
1-2	13201-17EE0	CARBURETOR ASSY, LH	1	model R/S
2-1	13202-17E00	CARBURETOR ASSY, ML	1	model N/P
2-2	13202-17EE0	CARBURETOR ASSY, ML	1	model R/S
3-1	13203-17E00	CARBURETOR ASSY, MR	1	model N/P
3-2	13203-17EE0	CARBURETOR ASSY, MR	1	model R/S
4-1	13204-17E00	CARBURETOR ASSY, RH	1	model N/P
4-2	13204-17EE0	CARBURETOR ASSY, RH	1	model R/S
5-1	13507-07D00	.DIAPHRAGM	4	model N/P/R
5-2	13507-07D01	.DIAPHRAGM	4	model S
6	13501-17D00	.VALVE, piston	4	
7	13394-31210	.E RING	4	
8	13331-12000	.RING	4	
9	13387-17D00	.RING	4	
10	13417-07D10	.SPRING	2	LH, RH
11-1	13417-17E00	.SPRING	2	model N/P, ML, MR
11-2	13417-17D00	.SPRING	2	model R/S, ML, MR
12	13383-17E00	.NEEDLE, jet (6ZD16-3)	4	
13	13258-44B00	.GASKET, float chamber	4	
14	09492-35008	.JET, pilot (35)	4	
15	09494-00751	.JET, needle (0-8)	4	
16	13278-02340	.O RING	4	
17	09491-22015	.JET, main (112.5)	2	LH, RH
18	09491-23011	.JET, main (115)	2	ML, MR
19	13331-07D00	.RING	4	
20	13370-07D00	.VALVE ASSY, needle	4	
21	13240-17E00	.FLOAT ASSY	4	
22	13374-46710	.O RING	4	
23	13374-44080	.O RING	4	
24-1	13602-34390	.SCREW	8	model N/P
24-2	02112-75163	.SCREW	8	model R/S
25-1	02112-05166	.SCREW	8	model N/P
25-2	02112-05163	.SCREW	8	model R/S
26	13508-17C00	.CAP	4	
27	13671-33600	.CLIP	4	

GSX-R750WS E2B

AIR CLEANER	C-05	CONVING BODY PARTS	J-12	FRAME	F-02	FUEL TANK	F-07	OIL PAN - OIL PUMP	B-10	REAR WHEEL	I-08	TAIL LAMP	E-10
ALTERNATOR	D-10	CRANKCASE	B-06	FRAME COVER	G-02	GEAR SHIFTING	D-06	OPTIONAL	J-14	SEAT	F-13	TRANSMISSION	D-04
BATTERY	E-02	CRANKCASE COVER	B-09	FRONT BRAKE HOSE	H-12	HANDLE SWITCH	H-08	RADIATOR	C-09	SIGNAL GENERATOR	D-12	TURN SIGNAL LAMP	E-09
CAM CHAIN	B-14	CRANKSHAFT	B-11	FRONT CALIPERS	H-09	HANDLEBAR	H-06	RADIATOR HOSE	C-10	SPEEDOMETER	E-04	WATER PUMP	C-08
CAM SHAFT - VALVE	B-13	CYLINDER	B-05	FRONT DAMPER	G-10	HEADLAMP	E-07	REAR CALIPER	I-11	STAND	F-04	WIRING HARNESS	E-11
CARBURETOR	C-02	CYLINDER HEAD	B-03	FRONT FENDER	H-02	INSTALLATION PARTS	J-07	REAR CUSHION LEVER	I-04	STARTER CLUTCH	B-12		
CARBURETOR FITTINGS	C-04	CYLINDER HEAD COVER	D-02	FRONT MASTER CYLINDER	H-14	LABEL	J-15	REAR FENDER	I-06	STARTING MOTOR	D-08		
CLUTCH	D-02	ELECTRICAL	E-03	FRONT WHEEL	H-04	MUFFLER	C-06	REAR MASTER CYLINDER	I-13	STEERING DAMPER	G-15		
CONVING BODY	J-03	FOOTREST	F-05	FUEL COCK	F-12	OIL COOLER - OIL FILTER	C-07	REAR SWINGING ARM	I-02	STEERING STEM	G-14		

FIG.11

C - 3

15

FIG.11 (C-3) CARBURETOR

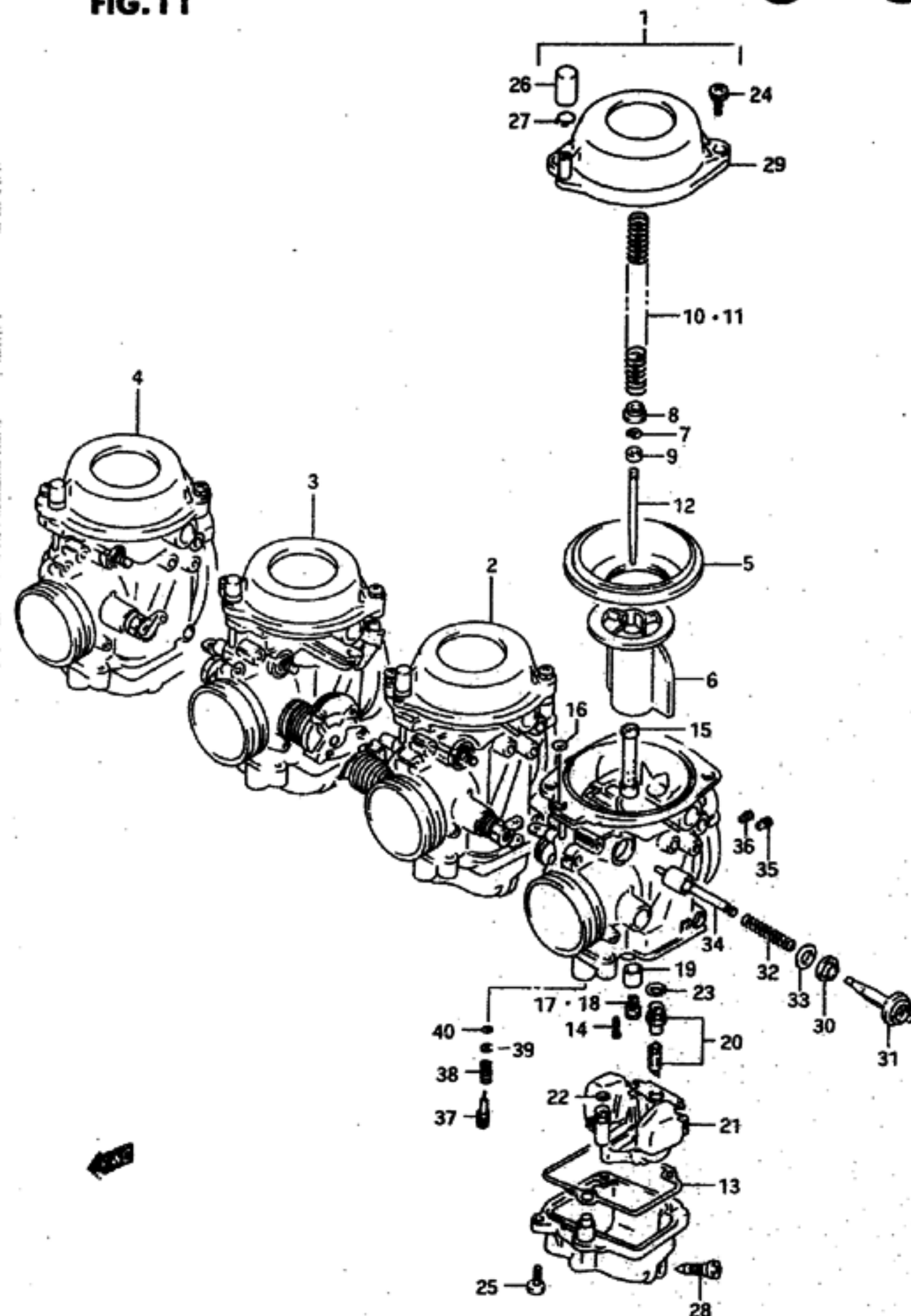

REF.NO.	PART NO.	DESCRIPTION	Q'TY	REMARKS
26	13247-13A00	.SCREW, drain	4	
29	13502-17D00	.COVER, diaphragm	4	
30	13418-17C00	.CAP, starter	4	
31	13418-17C10	.HOLDER	4	
32-1	13271-26D00	.SPRING	4	model N/P
32-2	13417-26D00	.SPRING	4	model R/S
33	13432-47090	.WASHER	4	
34	13411-05320	.PLUNGER ASSY	4	
35	09493-50004	.JET, main air (0.5)	4	
36	09493-25003	.JET, pilot air (1.25)	4	
37	13279-47070	.SCREW, air (1 1/4)	4	
38	13268-47070	.SPRING	4	
39	13291-29900	.WASHER	4	
40	13295-29900	.O RING	4	

GSX-R750MS E2B

AIR CLEANER	C-05	COWLING BODY PARTS	J-12	FRAME	F-02	FUEL TANK	F-07	OIL PAN - OIL PUMP	B-10	REAR WHEEL	I-08	TAIL LAMP	E-10
ALTERNATOR	D-10	CRANKCASE	B-06	FRAME COVER	G-02	GEAR SHIFTING	D-06	OPTIONAL	J-16	SEAT	F-13	TRANSMISSION	D-04
BATTERY	E-02	CRANKCASE COVER	B-09	FRONT BRAKE HOSE	H-12	HANDLE SWITCH	H-08	RADIATOR	C-09	SIGNAL GENERATOR	D-12	TURN SIGNAL LAMP	E-09
CAM CHAIN	B-14	CRANKSHAFT	B-11	FRONT CALIPERS	H-09	HANDLEBAR	H-06	RADIATOR HOSE	C-1C	SPEEDOMETER	E-04	WATER PUMP	C-08
CAM SHAFT - VALVE	B-13	CYLINDER	B-05	FRONT DAMPER	G-10	HEADLAMP	E-07	REAR CALIPER	I-11	STAND	F-04	WIRING HARNESS	E-11
CARBURETOR	C-02	CYLINDER HEAD	B-03	FRONT FENDER	H-02	INSTALLATION PARTS	J-07	REAR CUSHION LEVER	I-04	STARTER CLUTCH	B-12		
CARBURETOR FITTINGS	C-04	CYLINDER HEAD COVER	B-02	FRONT MASTER CYLINDER	H-14	LABEL	J-15	REAR FENDER	I-06	STARTING MOTOR	D-08		
CLUTCH	D-02	ELECTRICAL	E-03	FRONT WHEEL	H-04	MUFFLER	C-06	REAR MASTER CYLINDER	I-13	STEERING DAMPER	G-15		
COWLING BODY	J-03	FOOTREST	F-05	FUEL COCK	F-12	OIL COOLER - OIL FILTER	C-07	REAR SWINGING ARM	I-02	STEERING STEM	G-14		

FIG.12

C - 4

16

FIG.12 (C- 4) CARBURETOR FITTINGS

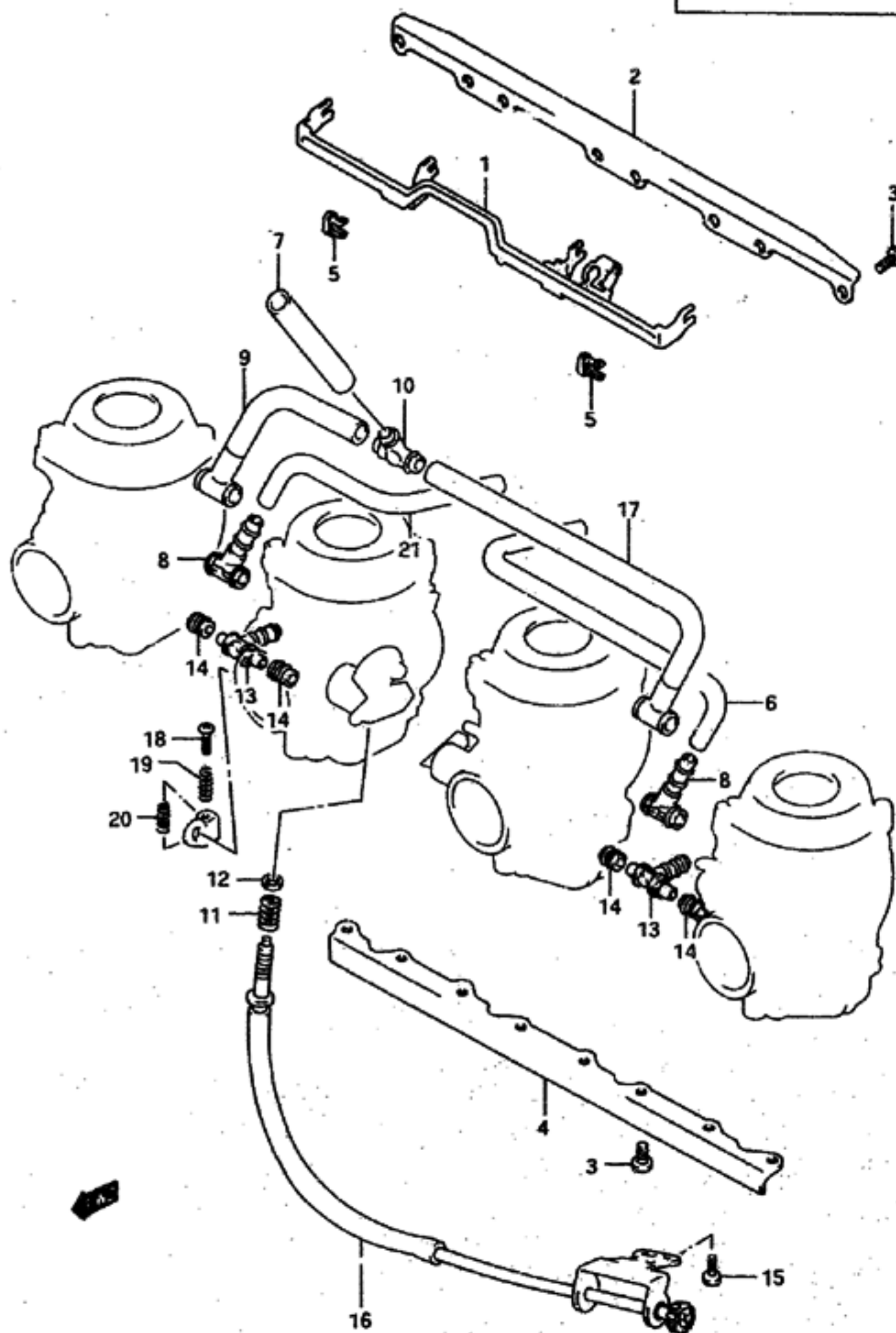

REF.NO.	PART NO.	DESCRIPTION	Q'TY	REMARKS
1	13413-17E00	LEVER, starter	1	
2	13628-17E10	PLATE	1	
3-1	13602-05128	SCREW	16	model N/P
3-2	02112-05127	SCREW	16	model R/S
4	13628-17E00	PLATE	1	
5	13439-17C00	HOLDER	2	
6	13683-17E00	HOSE	1	
7	13683-17E10	HOSE	1	
8	13684-20C10	HOSE	2	
9	13680-17E10	HOSE ASSY	1	
10	13685-17E00	NIPPLE	1	
11	13375-60A00	SPRING	1	
12	13427-38300	WASHER	1	
13	13685-44B00	NIPPLE	2	
14	13673-44B00	SEAL	4	
15-1	13602-05108	SCREW	1	model M/P
15-2	02112-05107	SCREW	1	model R/S
16	13279-17E00	ADJUSTER ASSY	1	
17	13680-17E00	HOSE ASSY	1	
18	13267-44B00	SCREW	3	
19	13271-44B00	SPRING	3	
20	13268-17C10	SPRING	3	
21	13683-17E20	HOSE	1	

GSX-R750WS E28

AIR CLEANER	C-05	COUPLING BODY PARTS	J-12	FRAME	F-02	FUEL TANK	F-07	OIL PAN - OIL PUMP	B-10	REAR WHEEL	I-08	TAIL LAMP	E-10
ALTERNATOR	D-10	CRANKCASE	B-06	FRAME COVER	G-02	GEAR SHIFTING	D-06	OPTIONAL	J-16	SEAT	F-13	TRANSMISSION	D-04
BATTERY	E-02	CRANKCASE COVER	B-09	FRONT BRAKE HOSE	H-12	HANDLE SWITCH	H-08	RADIATOR	C-09	SIGNAL GENERATOR	D-12	TURN SIGNAL LAMP	E-09
CAN CHAIN	B-14	CRANKSHAFT	B-11	FRONT CALIPERS	H-09	HANDLEBAR	H-06	RADIATOR HOSE	C-10	SPEEDOMETER	E-04	WATER PUMP	C-08
CAM SHAFT - VALVE	B-13	CYLINDER	B-05	FRONT DAMPER	G-10	HEADLAMP	E-07	REAR CALIPER	I-11	STAND	F-04	WIRING HARNESS	E-11
CARBURETOR	C-02	CYLINDER HEAD	B-03	FRONT FENDER	H-02	INSTALLATION PARTS	J-07	REAR CUSHION LEVER	I-04	STARTER CLUTCH	B-12		
CARBURETOR FITTINGS	C-04	CYLINDER HEAD COVER	B-02	FRONT MASTER CYLINDER	H-14	LABEL	J-15	REAR FENDER	I-06	STARTING MOTOR	D-08		
CLUTCH	D-02	ELECTRICAL	E-03	FRONT WHEEL	H-04	MUFFLER	C-06	REAR MASTER CYLINDER	I-13	STEERING DAMPER	G-15		
COUPLING BODY	J-03	FOOTREST	F-05	FUEL COCK	F-12	OIL COOLER - OIL FILTER	C-07	REAR SWINGING ARM	I-02	STEERING STEM	G-14		

FIG.13

C-5

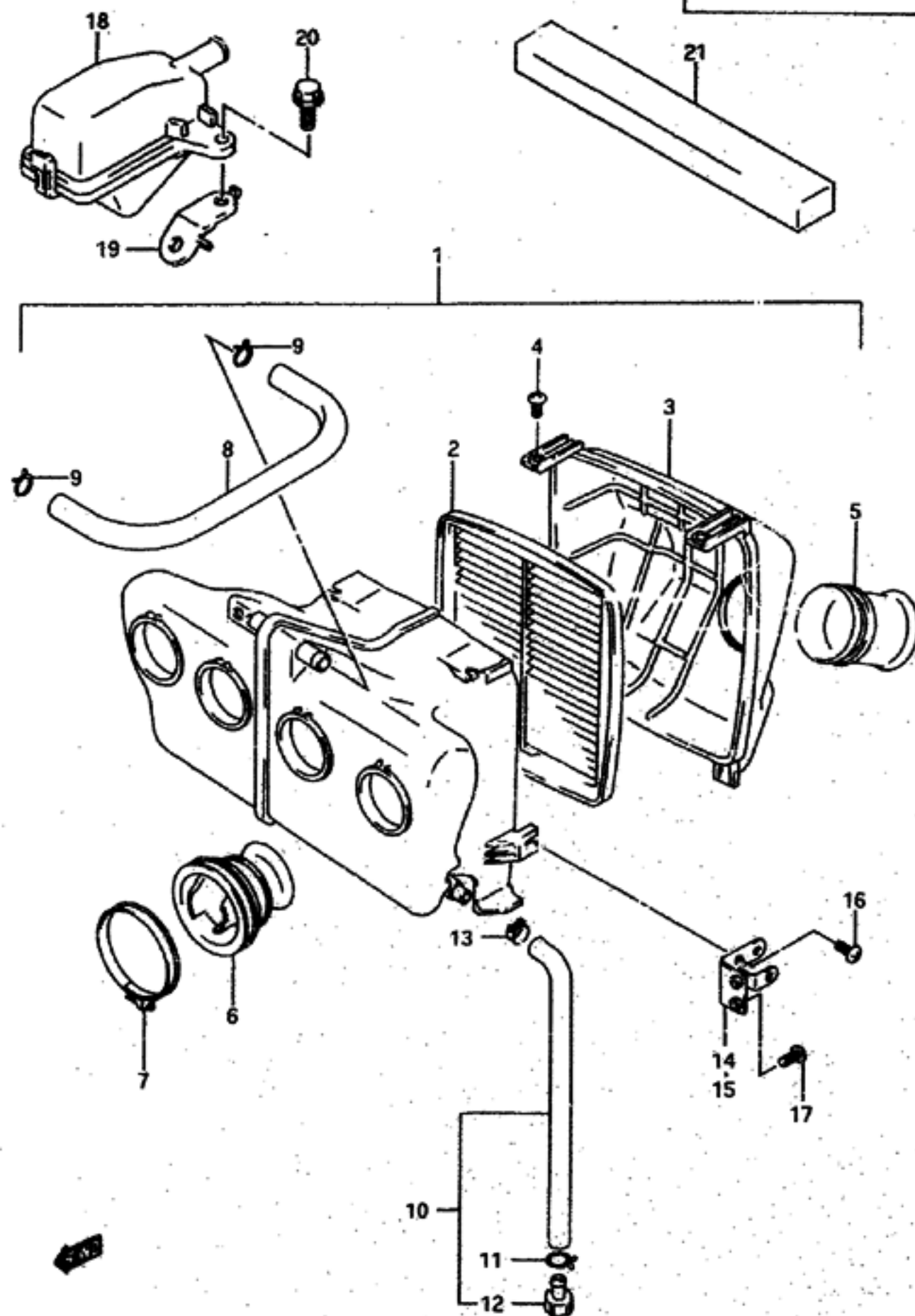

17

FIG.13 (C-5) AIR CLEANER

REF.NO.	PART NO.	DESCRIPTION	Q'TY	REMARKS
1-1	13700-17E00	CLEANER ASSY, air	1	model N/P
1-2	13700-17E01	CLEANER ASSY, air	1	model R/S
2	13780-17E00	.FILTER, air	1	
3-1	13740-17E00	.CAP, air cleaner	1	model N/P
3-2	13740-17E01	.CAP, air cleaner	1	model R
3-3	13740-17E02	.CAP, air cleaner	1	model S
4-1	02142-05124	.SCREW	2	model N/P/R
4-2	02142-05123	.SCREW	2	model S
5	13891-17E00	.TUBE, inlet	1	
6	13881-17E00	.TUBE, outlet	4	
7-1	09402-64208	.CLAMP	4	model N/P/R
7-2	09402-64203	.CLAMP	4	model S
8	13853-17E00	.TUBE, breather	1	
9-1	13824-48B10	.CLIP	2	model N/P/R
9-2	09401-16401	.CLIP	2	model S
10	13870-21458	.TUBE, drain	1	
11-1	13824-18910	..CLIP	1	model N/P/R
11-2	09401-11101	..CLIP	1	model S
12	13877-38A00	..STOPPER, drain	1	
13-1	13825-43400	.CLIP	1	model N/P/R
13-2	09401-13413	.CLIP	1	model S
14	13760-17E00	BRACKET, air cleaner RH	1	
15	13770-17E00	BRACKET, air cleaner LH	1	
16-1	02142-06126	SCREW	2	model N/P
16-2	02142-06123	SCREW	2	model R/S
17-1	02142-06166	SCREW	4	model N/P
17-2	02142-06163	SCREW	4	model R/S
18	13800-17E00	CLEANER ASSY, air No.2	1	
19	13750-17E00	BRACKET, air cleaner No.2	1	
20-1	01517-06164	BOLT	1	model N/P
20-2	01550-06163	BOLT	1	model R/S
21	13841-17E00	CUSHION, air seal	1	

GSX-R750MS E28

AIR CLEANER	C-05	COWLING BODY PARTS	J-12	FRAME	F-02	FUEL TANK	F-07	OIL PAN - OIL PUMP	B-10	REAR WHEEL	I-08	TAIL LAMP	E-10
ALTERNATOR	D-10	CRANKCASE	B-06	FRAME COVER	G-02	GEAR SHIFTING	D-06	OPTIONAL	J-16	SEAT	F-13	TRANSMISSION	D-04
BATTERY	E-02	CRANKCASE COVER	B-09	FRONT BRAKE HOSE	H-12	HANDLE SWITCH	H-08	RADIATOR	C-09	SIGNAL GENERATOR	D-12	TURN SIGNAL LAMP	E-09
CAM CHAIN	B-14	CRANKSHAFT	B-11	FRONT CALIPERS	H-09	HANDLEBAR	H-06	RADIATOR HOSE	C-10	SPEEDOMETER	E-04	WATER PUMP	C-08
CAM SHAFT - VALVE	B-13	CYLINDER	B-05	FRONT DAMPER	G-10	HEADLAMP	E-07	REAR CALIPER	I-11	STAND	F-04	WIRING HARNESS	E-11
CARBURETOR	C-02	CYLINDER HEAD	B-03	FRONT FENDER	H-02	INSTALLATION PARTS	J-07	REAR CUSHION LEVER	I-04	STARTER CLUTCH	B-12		
CARBURETOR FITTINGS	C-04	CYLINDER HEAD COVER	B-02	FRONT MASTER CYLINDER	H-14	LABEL	J-15	REAR FENDER	I-06	STARTING MOTOR	D-08		
CLUTCH	D-02	ELECTRICAL	E-03	FRONT WHEEL	H-04	MUFFLER	C-06	REAR MASTER CYLINDER	I-13	STEERING DAMPER	G-15		
COWLING BODY	J-03	FOOTREST	F-05	FUEL COCK	F-12	OIL COOLER - OIL PUMP	C-07	REAR SWINGING ARM	I-02	STEERING STEM	G-14		

FIG.14

C - 6

18

FIG.14 (C- 6) MUFFLER

Q'TY

REF.NO.	PART NO.	DESCRIPTION	Q'TY	REMARKS
1-1	14150-17E01	PIPE, exhaust RH	1	model N/P
1-2	14150-17EA0	PIPE, exhaust RH	1	model R/S
2	14160-17E01	PIPE, exhaust LH	1	model N/P
2A	14106-17EA0	PIPE, exhaust LH	1	model R/S
3	14181-17E00	GASKET, exhaust pipe	4	
4-1	07130-08255	BOLT	8	model N/P
4-2	07130-08253	BOLT	8	model R/S
5	14771-44800	CONNECTOR, muffler	2	
6-1	01517-08407	BOLT	2	model N/P
6-2	01550-08403	BOLT	2	model R/S
7-1	14305-17E11	BODY, muffler	1	model N
7-2	14305-17E12	BODY, muffler	1	model P
7-3	14305-17E14-H01	BODY, muffler	1	model R/S
8-1	01107-08408	BOLT	1	model N/P
8-2	01500-08403	BOLT	1	model R/S
9	09160-08002	WASHER (8.5x29x1.6)	1	
10-1	08321-21088	LOCK WASHER	1	model N/P
10-2	08321-01083	LOCK WASHER	1	model R/S
11	09320-12048	CUSHION	1	
12	09180-08152	SPACER	1	
13-1	14770-17E01	DAMPER	1	model N
13-2	14770-17E03	DAMPER	1	model P/R/S
14-1	01517-08205	BOLT	2	model N/P
14-2	09100-08240	BOLT	2	model R/S
15-1	01517-08407	BOLT	1	model N
15-2	01517-08457	BOLT	1	model P
15-3	01550-08457	BOLT	1	model R/S
16-1	08316-16080	NUT	1	model N
16-2	08361-25088	NUT	1	model P/R/S
17	09160-08106	WASHER (8.1x33x1.6)	1	
18	09320-12049	CUSHION	1	
19	09180-08156	SPACER	1	

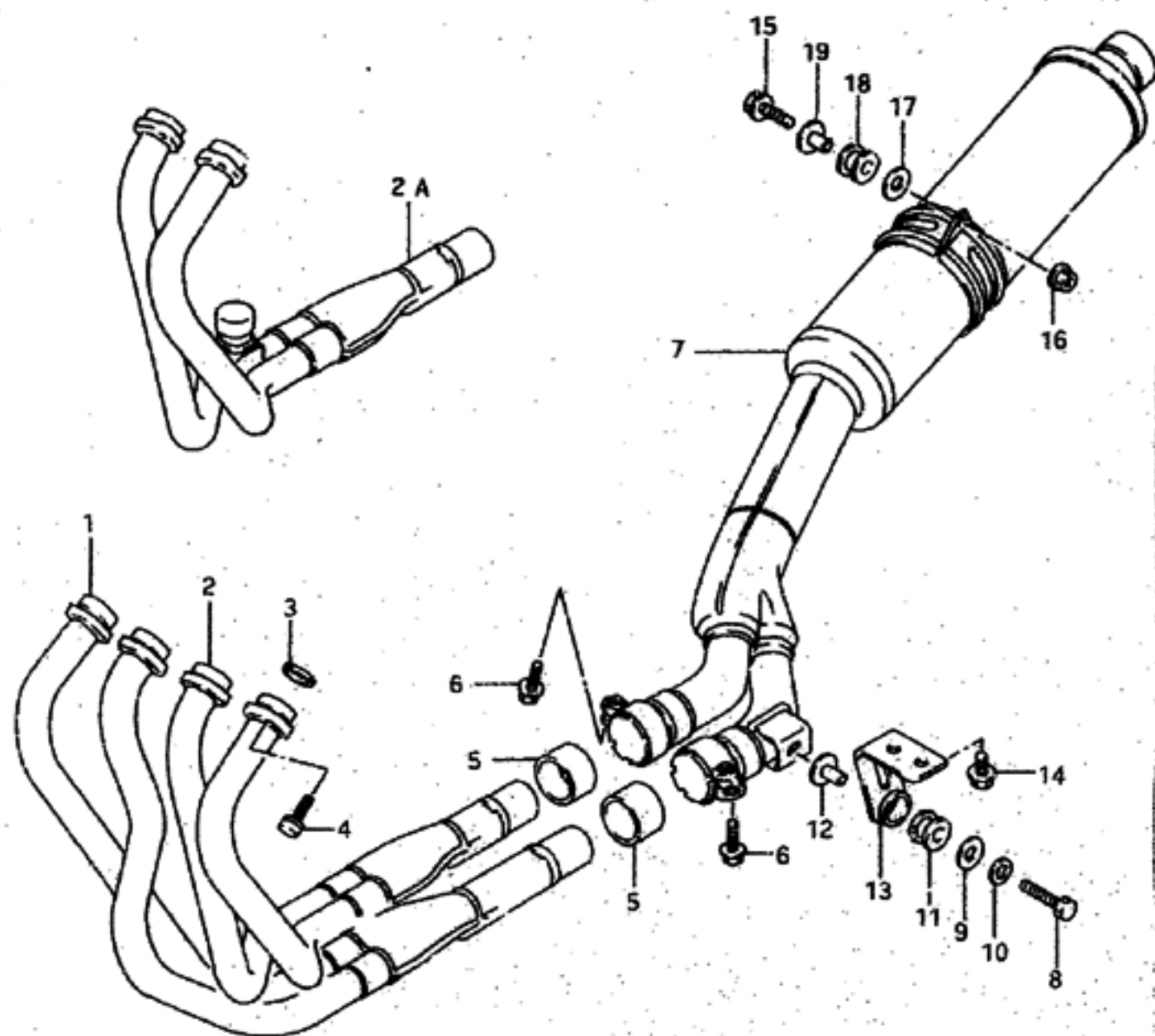

GSX-R750MS E28

AIR CLEANER	C-05	COWLING BODY PARTS	J-12	FRAME	F-02	FUEL TANK	F-07	OIL PAN - OIL PUMP	B-10	REAR WHEEL	I-08	TAIL LAMP	E-10
ALTERNATOR	D-10	CRANKCASE	B-06	FRAME COVER	G-02	GEAR SHIFTING	D-06	OPTIONAL	J-16	SEAT	F-13	TRANSMISSION	D-04
BATTERY	E-02	CRANKCASE COVER	B-09	FRONT BRAKE HOSE	H-12	HANDLE SWITCH	H-08	RADIATOR	C-09	SIGNAL GENERATOR	D-12	TURN SIGNAL LAMP	E-09
CAM CHAIN	B-14	CRANKSHAFT	B-11	FRONT CALIPERS	H-09	HANDLEBAR	H-06	RADIATOR HOSE	C-10	SPEEDOMETER	E-04	WATER PUMP	C-08
CAM SHAFT - VALVE	B-13	CYLINDER	B-05	FRONT DAMPER	G-10	HEADLAMP	E-07	REAR CALIPER	I-11	STAND	F-04	WIRING HARNESS	E-11
CARBURETOR	C-02	CYLINDER HEAD	B-03	FRONT FENDER	H-02	INSTALLATION PARTS	J-07	REAR CUSHION LEVER	I-04	STARTER CLUTCH	B-12		
CARBURETOR FITTINGS	C-04	CYLINDER HEAD COVER	B-02	FRONT MASTER CYLINDER	H-14	LABEL	J-15	REAR FENDER	I-06	STARTING MOTOR	D-08		
CLUTCH	D-02	ELECTRICAL	E-03	FRONT WHEEL	H-04	MUFFLER	C-06	REAR MASTER CYLINDER	I-13	STEERING DAMPER	G-15		
COWLING BODY	J-03	FOOTREST	F-05	FUEL COCK	F-12	OIL COOLER - OIL FILTER	C-07	REAR SWINGING ARM	I-02	STEERING STEM	G-14		

FIG.15

C-7

19

FIG.15 (C-7) OIL COOLER - OIL FILTER

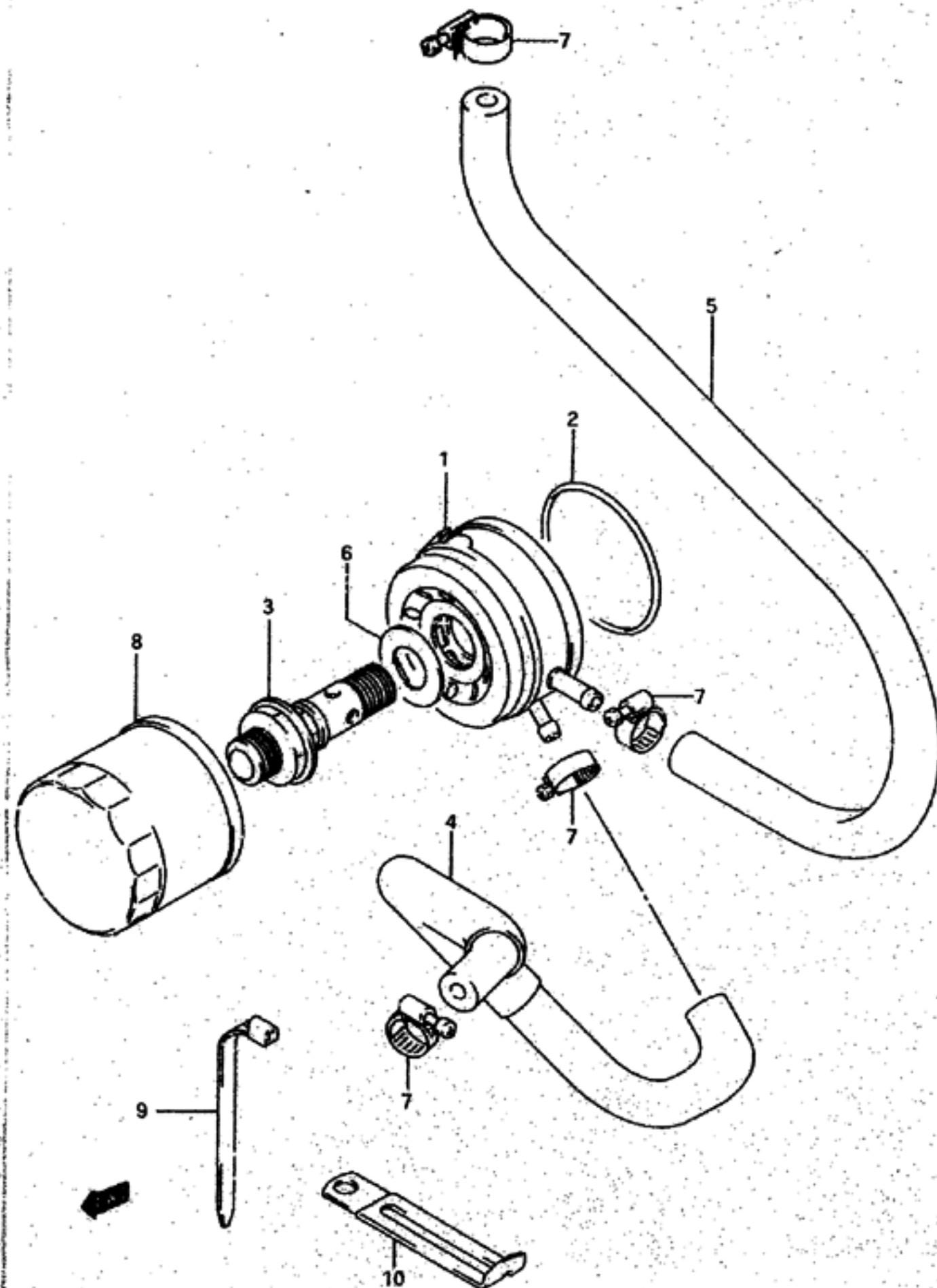

REF.NO.	PART NO.	DESCRIPTION	Q'TY	REMARKS
1	16600-17E00	COOLER ASSY, oil	1	
2	09280-64003	O RING (D:3.1, ID:63.9)	1	
3	16591-33C00	BOLT, oil cooler union	1	
4	16461-17E00	HOSE, oil cooler, water in	1	
5-1	16471-17E00	HOSE, oil cooler, water out	1	model N/P
5-2	16471-17E02	HOSE, oil cooler, water out	1	model R
6-1	09181-22009	WASHER	1	model N/P
6-2	08221-22355	WASHER	1	model R/S
7	09402-15502	CLAMP	4	model N/P/R
7A	09401-13410	CLIP	4	model S
8	16510-06801	FILTER ASSY, engine oil	1	
9	09407-18402	CLAMP	1	
10-1	09404-06412	CLAMP	1	model N
10-2	09404-06402	CLAMP	1	model P/R
10-3	09404-06429	CLAMP	1	model S

GSX-R750WS E28

AIR CLEANER	C-05	COWLING BODY PARTS	J-12	FRAME	F-02	FUEL TANK	F-07	OIL PAN - OIL PUMP	B-10	REAR WHEEL	I-08	TAIL LAMP	E-10
ALTERNATOR	D-10	CRANKCASE	B-06	FRAME COVER	G-02	GEAR SHIFTING	D-06	OPTIONAL	J-16	SEAT	F-13	TRANSMISSION	D-04
BATTERY	E-02	CRANKCASE COVER	B-09	FRONT BRAKE HOSE	H-12	HANDLE SWITCH	C-08	RADIATOR	C-09	SIGNAL GENERATOR	D-12	TURN SIGNAL LAMP	E-09
CAM CHAIN	B-14	CRANKSHAFT	B-11	FRONT CALIPERS	H-09	HANDLE BAR	H-06	RADIATOR HOSE	C-10	SPEEDOMETER	F-04	WATER PUMP	C-08
CAM SHAFT - VALVE	B-13	CYLINDER	B-05	FRONT DAMPER	G-10	HEADLAMP	E-07	REAR CALIPER	I-11	STAND	F-04	WIRING HARNESS	E-11
CARBURETOR	C-02	CYLINDER HEAD	B-03	FRONT FENDER	H-02	INSTALLATION PART	J-07	REAR CUSHION LEVER	I-04	STARTER CLUTCH	B-12		
CARBURETOR FITTINGS	C-04	CYLINDER HEAD COVER	B-02	FRONT MASTER CYLINDER	H-14	LABEL	J-15	REAR FENDER	I-06	STARTING MOTOR	D-08		
CLUTCH	D-02	ELECTRICAL	E-03	FRONT WHEEL	H-04	MUFFLER	C-06	REAR MASTER CYLINDER	I-13	STEERING DAMPER	G-15		
COWLING BODY	J-03	FOOTREST	F-05	FUEL COCK	F-12	OIL COOLER - OIL FILTER	C-07	REAR SWING ARM	I-02	STEERING STEM	G-14		

FIG.16

C - 8

20

FIG.16 (C- 8) WATER PUMP

Q'TY

REMARKS

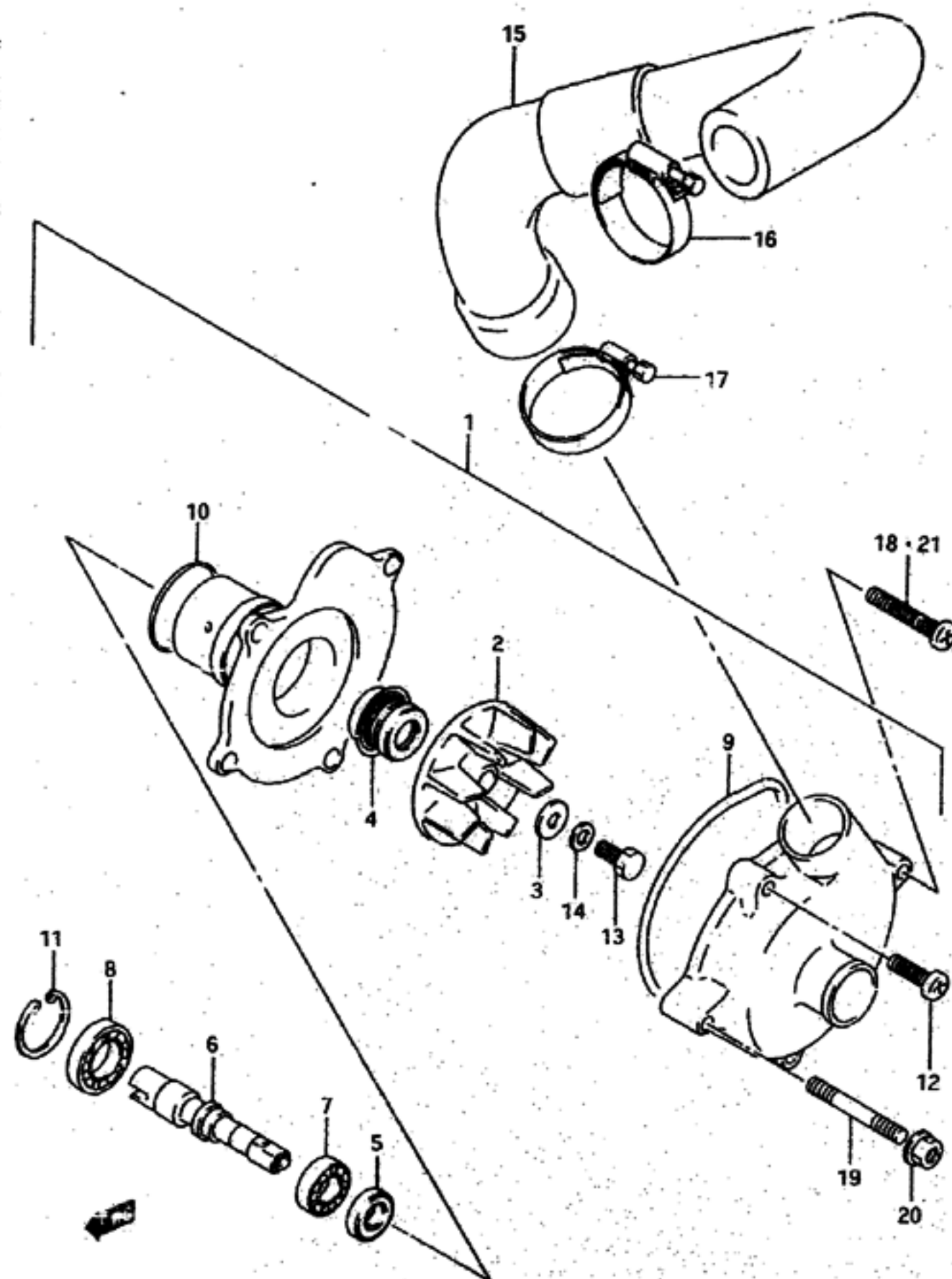

REF.NO.	PART NO.	DESCRIPTION	Q'TY	REMARKS
1-1	17400-17E00	PUMP ASSY, water	1	model N/P/R
1-2	17400-17E01	PUMP ASSY, water	1	model S
2	17491-17E00	.IMPELLER, water pump	1	
3	09168-06025	.GASKET	1	
4	17470-46A00	.SEAL, mechanical	1	
5	17461-38A00	.OIL SEAL	1	
6-1	17511-17E00	.SHAFT, water pump	1	model N/P/R
6-2	17511-17E01	.SHAFT, water pump	1	model S
7-1	08113-69010	.BEARING	1	model N/P/R
7-2	09262-10014	.BEARING (10x26x8)	1	model S
8-1	09262-15008	.BEARING (15x28x7)	1	model N/P/R
8-2	09262-12001	.BEARING (12x28x8)	1	model S
9	17418-33400	.O RING	1	
10	17435-33400	.O RING	1	
11	08331-41286	.CIRCLIP	1	
12-1	02112-06166	.SCREW	2	model N/P
12-2	02112-06163	.SCREW	2	model F/S
13	09100-06099	.BOLT (6x13)	1	
14	09164-06006	.LOCK WASHER	1	
15-1	17854-17E00	HOSE, water pump outlet	1	model N/P
15-2	17854-17E01	HOSE, water pump outlet	1	model R/S
16-1	09402-30502	CLAMP	1	model N/P/R
16-2	09402-32511	CLAMP	1	model S
17-1	09402-33502	CLAMP	1	model N/P/R
17-2	09402-38511	CLAMP	1	model S
18	02112-06357	SCREW	3	model N/P
19	09108-06117	BOLT	1	model R/S
20	08316-10063	NUT	1	model R/S
21	02112-06353	SCREW	2	model R/S

GSX-R750MS E28

AIR CLEANER	C-05	COWLING BODY PARTS	J-12	FRAME	F-02	FUEL TANK	F-07	OIL PAN - OIL PUMP	B-10	REAR WHEEL	I-08	TAIL LAMP	E-10
ALTERNATOR	D-10	CRANKCASE	B-06	FRAME COVER	G-02	GEAR SHIFTING	D-06	OPTIONAL	J-16	SEAT	F-13	TRANSMISSION	D-04
BATTERY	E-02	CRANKCASE COVER	B-09	FRONT BRAKE HOSE	H-12	HANDLE SWITCH	H-08	RADIATOR	C-09	SIGNAL GENERATOR	D-12	TURN SIGNAL LAMP	E-09
CAM CHAIN	B-14	CRANKSHAFT	B-11	FRONT CALIPERS	H-09	HANDLEBAR	H-06	RADIATOR HOSE	C-10	SPEEDOMETER	E-04	WATER PUMP	C-08
CAM SHAFT - VALVE	B-13	CYLINDER	B-05	FRONT DAMPER	G-10	HEADLAMP	E-07	REAR CALIPER	I-11	STAND	F-04	WIRING HARNESS	E-11
CARBURETOR	C-02	CYLINDER HEAD	B-03	FRONT FENDER	H-02	INSTALLATION PARTS	J-07	REAR CUSHION LEVER	I-04	STARTER CLUTCH	B-12		
CARBURETOR FITTINGS	C-04	CYLINDER HEAD COVER	B-02	FRONT MASTER CYLINDER	H-14	LABEL	J-15	REAR FENDER	I-06	STARTING MOTOR	D-08		
CLUTCH	D-02	ELECTRICAL	E-03	FRONT WHEEL	H-04	MUFFLER	C-04	REAR MASTER CYLINDER	I-13	STEERING DAMPER	G-15		
COWLING BODY	J-03	FOOTREST	F-05	FUEL COCK	F-12	OIL COOLER - OIL PUMP	C-07	REAR SWINGING ARM	I-02	STEERING STEM	G-14		

FIG.17

C - 9

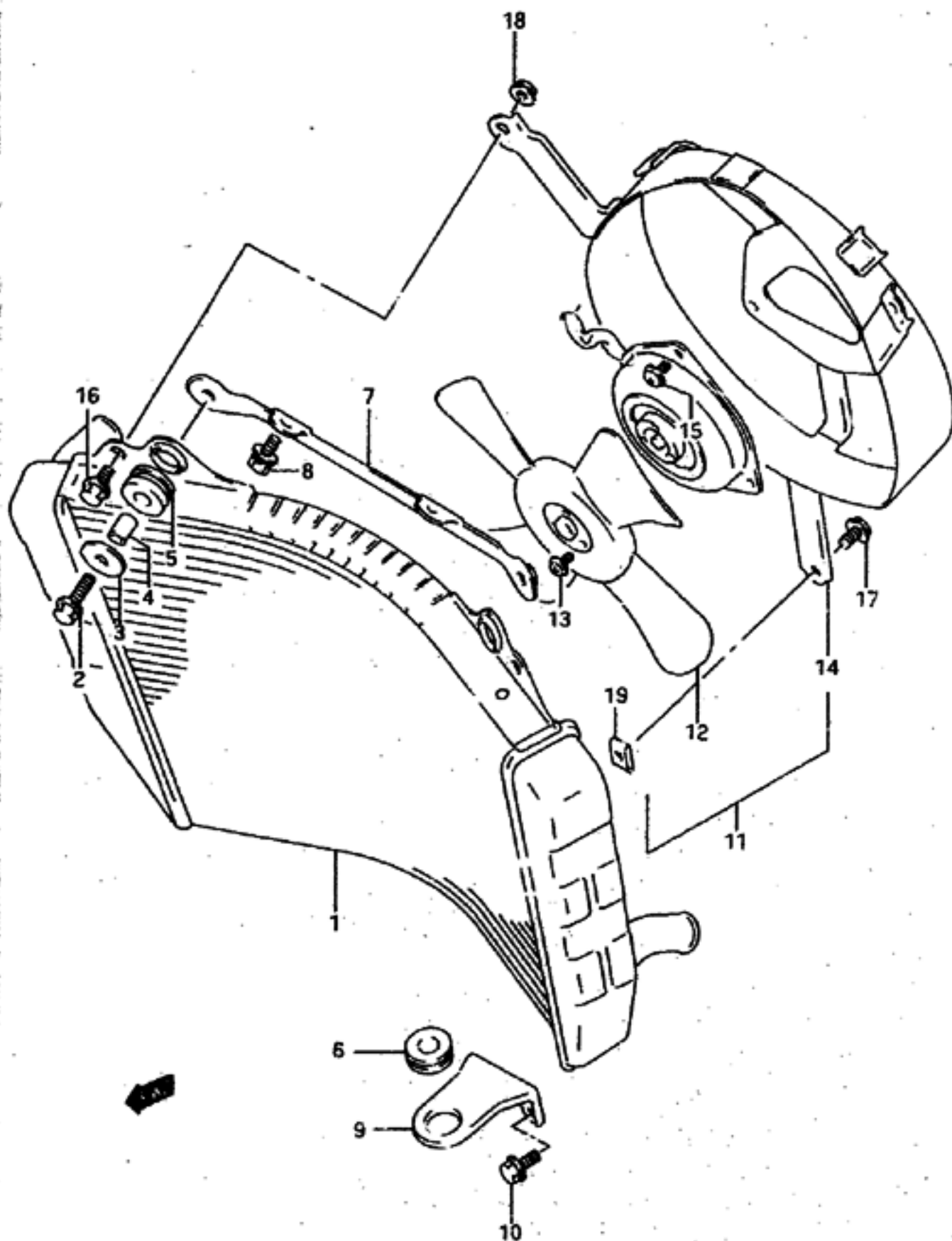

21

FIG.17 (C- 9) RADIATOR

REF.NO.	PART NO.	DESCRIPTION	Q'TY	REMARKS
1	17710-17E00	RADIATOR ASSY, water	1	
2-1	01517-06254	BOLT	2	model N/P
2-2	09116-06147	BOLT	2	model R/S
3	09160-06113	WASHER (6.5x24x1.2)	2	model N/P
4	09180-07004	SPACER (6.5x10.5x12)	2	
5	17787-19A00	CUSHION, radiator upper	2	
6	09320-12053	CUSHION, radiator lower	1	
7	17740-17E00	BRACKET, radiator upper	1	
8-1	01177-06125	BOLT	2	model N/P
8-2	01580-06123	BOLT	2	model R
8-3	01580-06163	BOLT	2	model S
9	17751-17E00	BRACKET, radiator lower	1	
10-1	01174-06165	BOLT	2	model N/P
10-2	01580-06163	BOLT	2	model R/S
11-1	17800-17E00	FAN ASSY, radiator	1	model N/P
11-2	17800-17E02	FAN ASSY, radiator	1	model R/S
12	17820-17E00	FAN ASSY	1	
13-1	17801-05A00	BOLT	3	model N/P
13-2	02112-04063	SCREW	3	model R/S
14	17770-17E00	SHROUD ASSY, fan	1	
15-1	17801-45C00	SCREW	3	model N/P
15-2	02142-05083	SCREW	3	model R/S
16-1	01517-06125	BOLT	2	model N/P
16-2	01550-06123	BOLT	2	model R/S
17-1	01517-06108	BOLT	1	model N/P
17-2	01550-06103	BOLT	1	model R/S
18-1	08316-16064	NUT	2	model N/P
18-2	08316-10063	NUT	2	model R/S
19	17762-39A00	NUT	1	

GSX-R750WS E28

AIR CLEANER	C-05	COWLING BODY PARTS	J-12	FRAME	F-02	FUEL TANK	F-07	OIL PAN - OIL PUMP	B-10	REAR WHEEL	I-08	TAIL LAMP	E-10
ALTERNATOR	D-10	CRANKCASE	B-06	FRAME COVER	G-02	GEAR SHIFTING	D-06	OPTIONAL	J-16	SEAT	F-13	TRANSMISSION	D-04
BATTERY	E-02	CRANKCASE COVER	B-09	FRONT BRAKE HOSE	H-12	HANDLE SWITCH	H-08	RADIATOR	C-09	SIGNAL GENERATOR	D-12	TURN SIGNAL LAMP	E-09
CAM CHAIN	B-14	CRANKSHAFT	B-11	FRONT CALIPERS	H-09	HANDLEBAR	H-06	RADIATOR HOSE	C-10	SPEEDOMETER	E-04	WATER PUMP	C-08
CAM SHAFT - VALVE	B-13	CYLINDER	B-05	FRONT DAMPER	G-10	HEADLAMP	E-07	REAR CALIPER	I-11	STAND	F-04	WIRING HARNESS	E-11
CARBURETOR	C-02	CYLINDER HEAD	B-03	FRONT FENDER	H-02	INSTALLATION PARTS	J-07	REAR CUSHION LEVER	I-04	STARTER CLUTCH	B-12		
CARBURETOR FITTINGS	C-04	CYLINDER HEAD COVER	B-02	FRONT MASTER CYLINDER	H-14	LABEL	J-15	REAR FENDER	I-06	STARTING MOTOR	D-08		
CLUTCH	D-02	ELECTRICAL	E-03	FRONT WHEEL	H-04	MUFFLER	C-06	REAR MASTER CYLINDER	I-13	STEERING DAMPER	G-15		
COWLING BODY	J-03	FOOTREST	F-05	FUEL COCK	F-12	OIL COOLER - OIL FILTER	C-07	REAR SWINGING ARM	I-02	STEERING STEM	G-14		

FIG.18

C-10 22

FIG.18 (C-10) RADIATOR HOSE

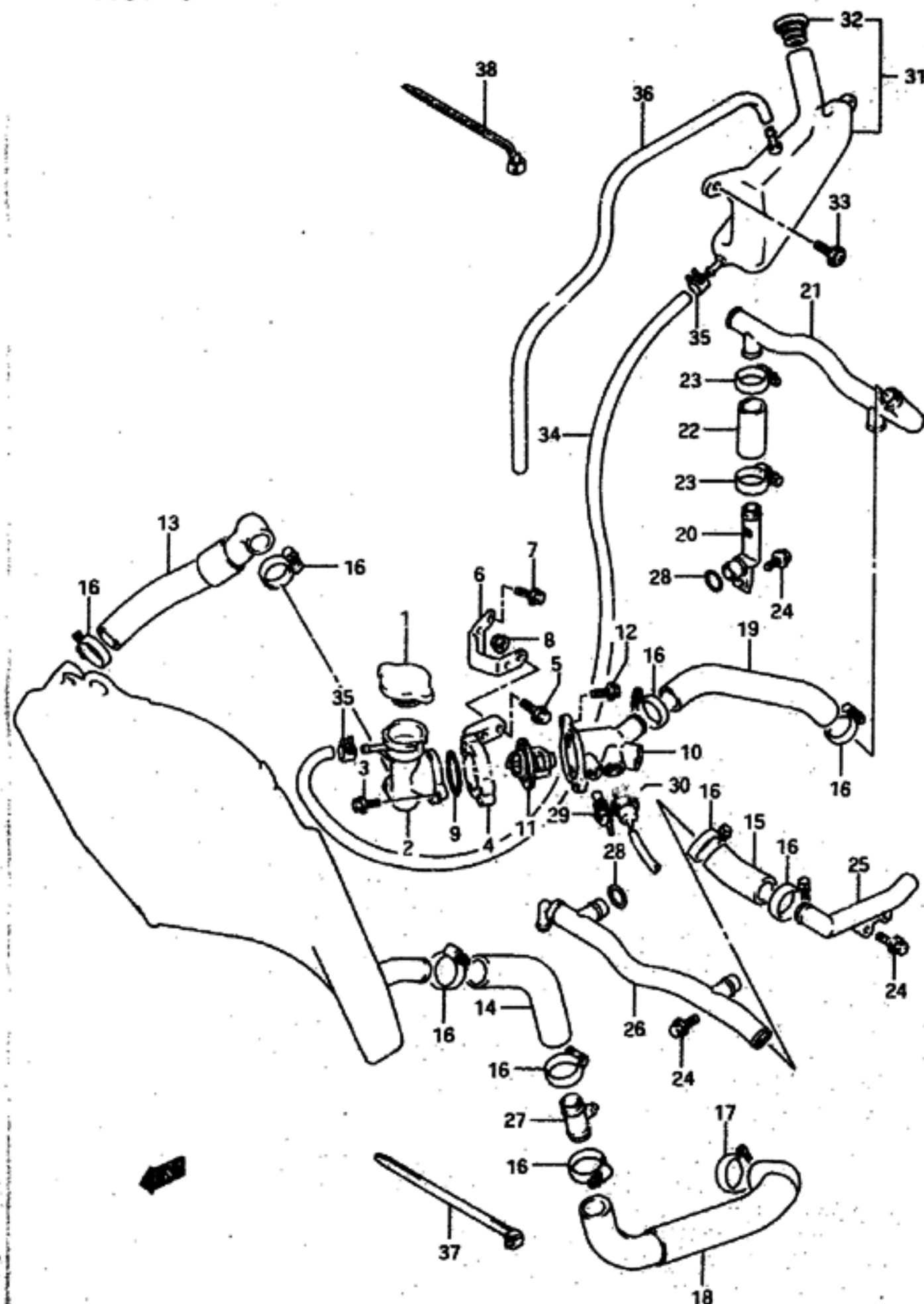

REF.NO.	PART NO.	DESCRIPTION	Q'TY	REMARKS
1-1	17730-20930	CAP, radiator,1.1	1	model N/P
1-2	17730-12C01	CAP, radiator,1.1	1	model R/S
2	17791-32C00	CONDUCTION, radiator	1	
3-1	01517-06167	BOLT	2	model N/P
3-2	01550-06163	BOLT	2	model R/S
4	17792-32C01	BRACKET, conduction	1	
5-1	01517-06207	BOLT	2	model N/P
5-2	01550-06203	BOLT	2	model R/S
6	17793-17E00	BRACKET, conduction bracket	1	
7-1	01517-06167	BOLT	2	model N/P
7-2	01550-06163	BOLT	2	model R/S
8-1	09159-06017	NUT	2	model N/P
8-2	08316-10063	NUT	2	model R/S
	09280-44005	O RING (D:2.4,ID:43.2)	1	
10	17662-17E00	CONNECTOR, thermostat inlet	1	
11	17670-32C01	THERMOSTAT, water	1	
12-1	01517-06207	BOLT	2	model N/P
12-2	01550-06203	BOLT	2	model R/S
13-1	17857-17E00	HOSE, radiator inlet	1	model N/P
13-2	17857-17E01	HOSE, radiator inlet	1	model R/S
14	17852-17E00	HOSE, radiator outlet	1	
15-1	17855-17E00	HOSE, head inlet joint	1	model N/P
15-2	17855-17E02	HOSE, head inlet joint	1	model R
15-3	17856-17E50	HOSE, head inlet joint	1	model S
16-1	09402-30502	CLAMP, water hose	6	model N/P/R
16-2	09402-32511	CLAMP, water hose	6	model S
17-1	09402-33502	CLAMP, water hose	2	model N/P/R
17-2	09402-38511	CLAMP, water hose	2	model S
18	17853-17E00	HOSE, water pump inlet	1	
19	17856-17E00	HOSE, head outlet	1	
20	17880-17E00	PIPE, head outlet	2	
21-1	17840-17E00	PIPE, head outlet No.2	1	model N/P
21-2	17840-17E10	PIPE, head outlet No.2	1	model R/S
22-1	17859-17E00	HOSE, joint	2	model N/P/R
22-2	17853-28C20	HOSE, joint	2	model S

GSX-R750MS E28

AIR CLEANER	C-05	COWLING BODY PARTS	J-12	FRAME	F-02	FUEL TANK	F-07	OIL PAN - OIL PUMP	B-10	REAR WHEEL	I-08	TAIL LAMP	E-10
ALTERNATOR	D-10	CRANKCASE	B-06	FRAME COVER	G-02	GEAR SHIFTING	D-06	OPTIONAL	J-16	SEAT	F-13	TRANSMISSION	D-04
BATTERY	E-02	CRANKCASE COVER	B-09	FRONT BRAKE HOSE	H-12	HANDLE SWITCH	H-08	RADIATOR	C-09	SIGNAL GENERATOR	D-12	TURN SIGNAL LAMP	E-09
CAM CHAIN	B-14	CRANKSHAFT	B-11	FRONT CALIPERS	H-09	HANDLEBAR	H-06	RADIATOR HOSE	C-10	SPEEDOMETER	E-04	WATER PUMP	C-08
CAM SHAFT - VALVE	B-13	CYLINDER	B-05	FRONT DAMPER	G-10	HEADLAMP	E-07	REAR CALIPER	I-11	STAND	F-04	WIRING HARNESS	E-11
CARBURETOR	C-02	CYLINDER HEAD	B-03	FRONT FENDER	H-02	INSTALLATION PARTS	J-07	REAR CUSHION LEVER	I-04	STARTER CLUTCH	B-12		
CARBURETOR FITTINGS	C-04	CYLINDER HEAD COVER	B-02	FRONT MASTER CYLINDER	H-14	LABEL	J-15	REAR FENDER	I-06	STARTING MOTOR	D-08		
CLUTCH	D-02	ELECTRICAL	E-03	FRONT WHEEL	H-04	MUFFLER	C-06	REAR MASTER CYLINDER	I-13	STEERING DAMPER	G-15		
COWLING BODY	J-03	FOOTREST	F-05	FUEL COCK	F-12	OIL COOLER - OIL FI	C-07	REAR SWINGING ARM	I-02	STEERING STEM	G-14		

FIG.18

C-11

23

FIG.18 (C-11) RADIATOR HOSE

Q'TY

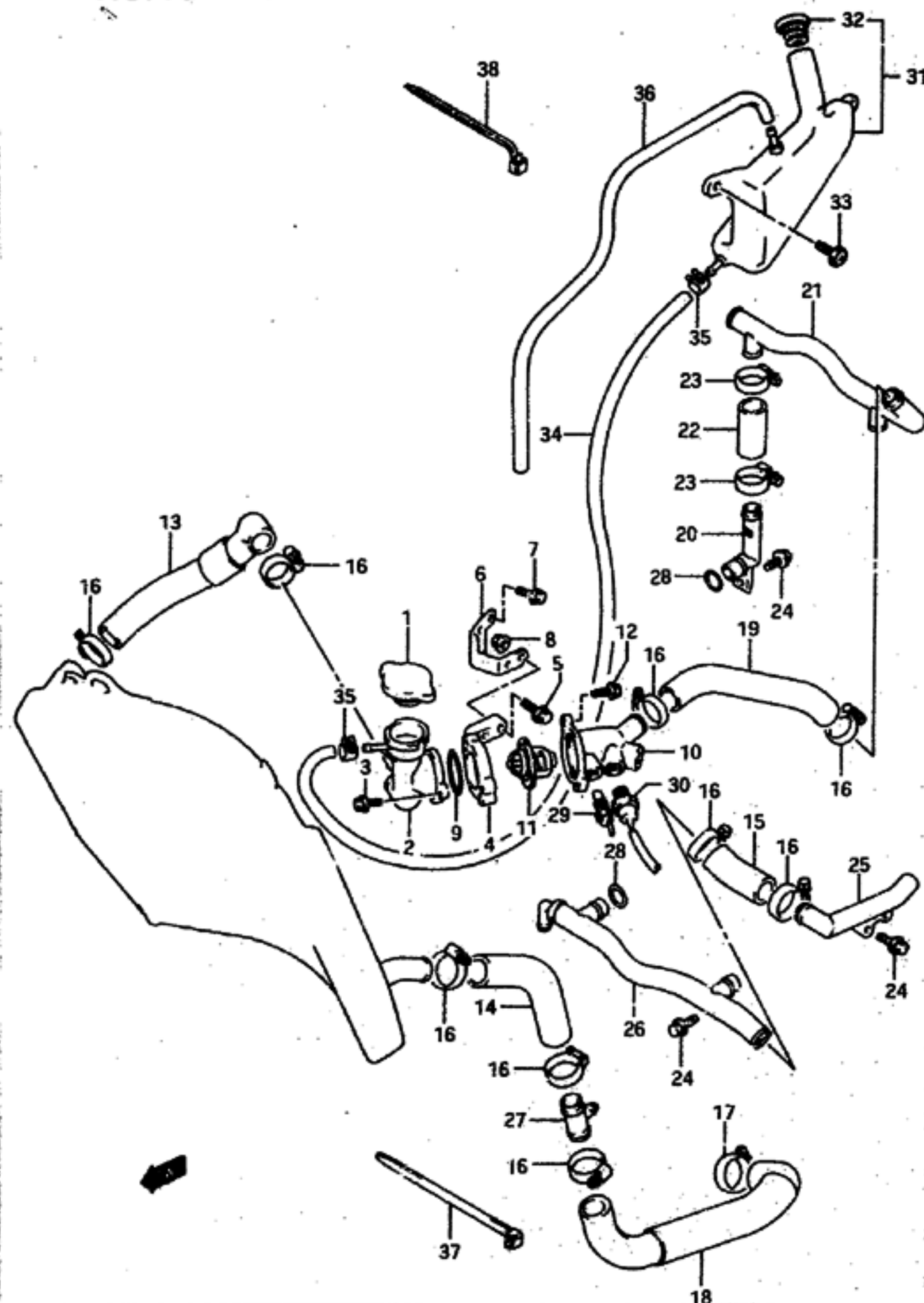

REMARKS



REF.NO.	PART NO.	DESCRIPTION	Q'TY	REMARKS
23-1	09402-25502	CLAMP	4	model N/P/R
23-2	09402-28511	CLAMP	4	model S
24-1	01517-06125	BOLT	6	model N/P
24-2	01550-06123	BOLT	6	model R
24-3	01550-06123	BOLT	2	model S
24A	09103-06183	BOLT (6x38)	4	model S
25-1	17860-17E00	PIPE, cylinder side	1	model N/P
25-2	17860-21E00	PIPE, cylinder side	1	model R
25-3	17860-17E00	PIPE, cylinder side	1	model S
26-1	17870-17E00	PIPE, cylinder inlet	1	model N/P
26-2	17870-21E01	PIPE, cylinder inlet	1	model R/S
27-1	17890-17E00	UNION, hose joint	1	model N/P
27-2	17890-21E00	UNION, hose joint	1	model R
27-3	17890-17E01	UNION, hose joint	1	model S
28	09280-18009	O RING (D:3.2, ID:17.8)	4	
29-1	34850-82001	GAUGE ASSY, water temperature	1	model N
29-2	34850-82002	GAUGE ASSY, water temperature	1	model P
29-3	34850-50A00	GAUGE ASSY, water temperature	1	model R/S
30	17680-45D00	SWITCH, radiator fan	1	
31	17910-17E10	TANK ASSY, reservoir	1	
32	17932-12C00	.CAP, reservoir tank	1	
33	09136-06022	SCREW (6x16)	2	
34	17981-17E00	HOSE, reservoir tank inlet	1	
35-1	09401-08407	CLIP	2	model N/P
35-2	09401-08411	CLIP	2	model R/S
36	17982-17E00	HOSE, reservoir tank over flow	1	
37	09407-22404	CLAMP	1	
38	09407-18402	CLAMP	1	

GSX-R750WS E28

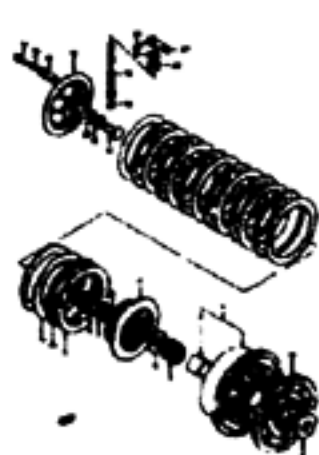
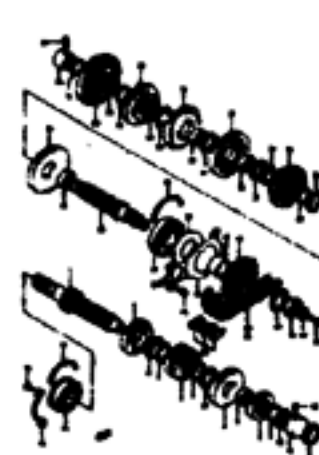
AIR CLEANER	C-05	COWLING BODY PARTS	J-12	FRAME	F-02	FUEL TANK	F-07	OIL PAN - OIL PUMP	B-10	REAR WHEEL	I-08	TAIL LAMP	E-10
ALTERNATOR	D-10	CRANKCASE	B-06	FRAME COVER	G-02	GEAR SHIFTING	D-06	OPTIONAL	J-16	SEAT	F-13	TRANSMISSION	D-04
BATTERY	E-02	CRANKCASE COVER	B-09	FRONT BRAKE HOSE	H-12	HANDLE SWITCH	H-08	RADIATOR	C-09	SIGNAL GENERATOR	D-12	TURN SIGNAL LAMP	E-09
CAM CHAIN	B-14	CRANKSHAFT	B-11	FRONT CALIPERS	H-09	HANDLEBAR	H-06	RADIATOR HOSE	C-10	SPEEDOMETER	E-04	WATER PUMP	C-08
CAM SHAFT - VALVE	B-13	CYLINDER	B-05	FRONT DAMPER	G-10	HEADLAMP	E-07	REAR CALIPER	I-11	STAND	F-04	WIRING HARNESS	E-11
CARBURETOR	C-02	CYLINDER HEAD	B-03	FRONT FENDER	H-02	INSTALLATION PARTS	J-07	REAR CUSHION LEVER	I-04	STARTER CLUTCH	B-12		
CARBURETOR FITTINGS	C-04	CYLINDER HEAD COVER	B-02	FRONT MASTER CYLINDER	H-14	LABEL	J-15	REAR FENDER	I-06	STARTING MOTOR	D-08		
CLUTCH	D-02	ELECTRICAL	E-03	FRONT WHEEL	H-04	MUFFLER	C-06	REAR MASTER CYLINDER	I-13	STEERING DAMPER	G-15		
COWLING BODY	J-03	FOOTREST	F-05	FUEL COCK	F-12	OIL COOLER - OIL PUMP	C-07	REAR SWINGING ARM	I-02	STEERING STEM	G-14		

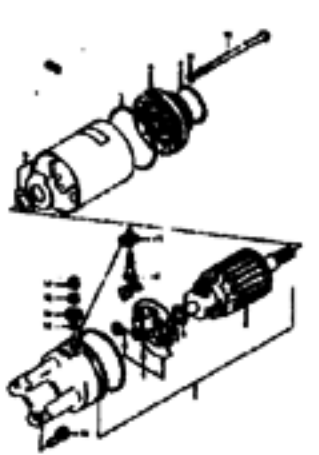
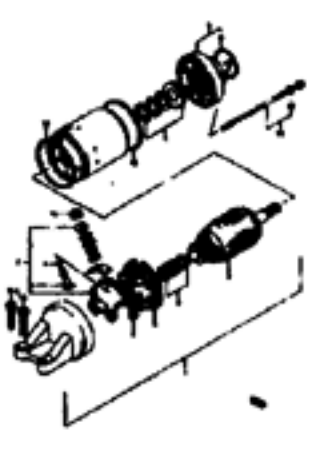
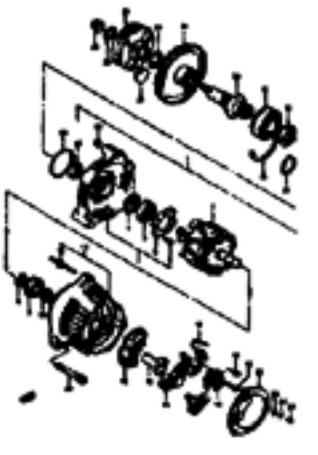
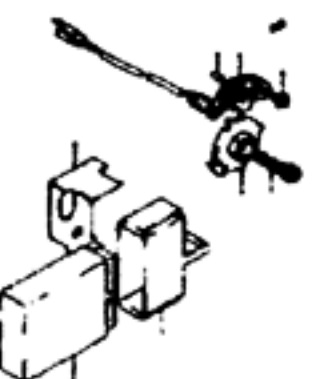
CLUTCH	D-02 TRANSMISSION	D-04 GEAR SHIFTING	D-06 STARTING MOTOR (MODEL N/P)	D-08 STARTING MOTOR (MODEL R/S)	D-09 ALTERNATOR	D-10
						
SIGNAL GENERATOR	D-12					
						

AIR CLEANER	C-05	COUPLING BODY PARTS	J-12	FRAME	F-02	FUEL TANK	F-07	OIL PAN - OIL PUMP	B-10	REAR WHEEL	I-08	TAIL LAMP	E-10
ALTERNATOR	D-10	CRANKCASE	B-06	FRAME COVER	G-02	GEAR SHIFTING	D-04	OPTIONAL	J-16	SEAT	F-13	TRANSMISSION	D-04
BATTERY	E-02	CRANKCASE COVER	B-09	FRONT BRAKE HOSE	H-12	HANDLE SWITCH	H-08	RADIATOR	C-09	SIGNAL GENERATOR	D-12	TURN SIGNAL LAMP	E-09
CAM CHAIN	B-14	CRANKSHAFT	B-11	FRONT CALIPERS	H-09	HANDLE	H-06	RADIATOR HOSE	C-10	SPEEDOMETER	E-04	WATER PUMP	C-08
CAM SHAFT - VALVE	B-13	CYLINDER	B-05	FRONT DAMPER	G-10	HEADLAMP	E-07	REAR CALIPER	I-11	STAND	F-04	WIRING HARNESS	E-11
CARBURETOR	C-02	CYLINDER HEAD	B-03	FRONT FENDER	H-02	INSTALLATION PARTS	J-07	REAR CUSHION LEVER	I-04	STARTER CLUTCH	B-12		
CARBURETOR FITTINGS	C-04	CYLINDER HEAD COVER	B-02	FRONT MASTER CYLINDER	H-14	LABEL	J-15	REAR FENDER	I-06	STARTING MOTOR	D-08		
CLUTCH	D-02	ELECTRICAL	E-03	FRONT WHEEL	H-04	MUFFLER	C-06	REAR MASTER CYLINDER	I-13	STEERING DAMPER	G-15		
COUPLING BODY	J-03	FOOTREST	F-05	FUEL COCK	F-12	OIL COOLER - OIL FILTER	C-07	REAR SWINGING ARM	I-02	STEERING STEM	G-14		

FIG.19

D - 2

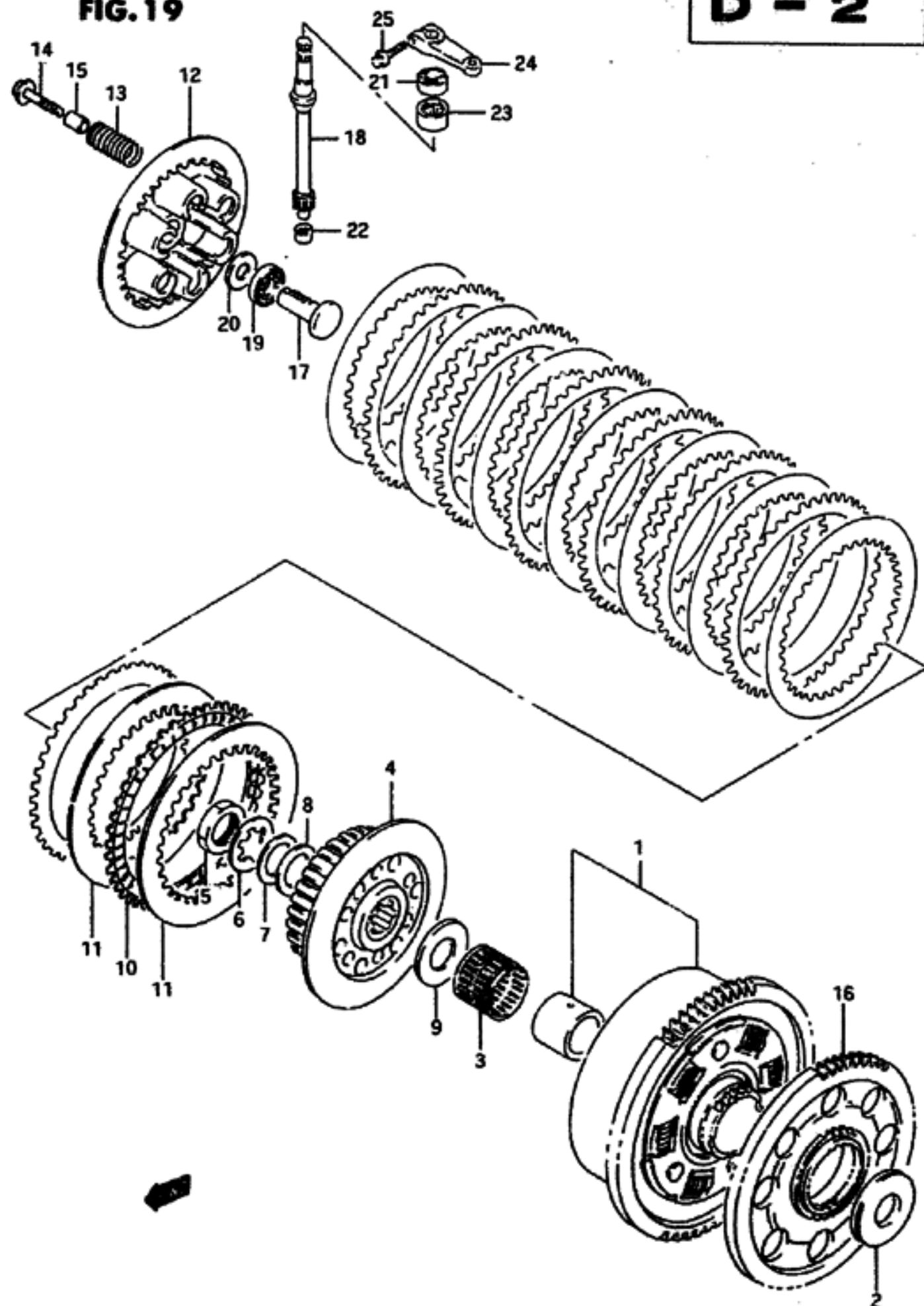

24

FIG.19 (D-2) CLUTCH

REF.NO.	PART NO.	DESCRIPTION	Q'TY	REMARKS
1-1	21200-17841	GEAR, primary driven (NT:75)	1	model N/P
1-2	21200-21841	GEAR, primary driven (NT:75)	1	model R/S
2	09160-25067	WASHER	1	
3	09263-35017	BEARING	1	
4-1	21410-17E02	HUB, sleeve	1	-E.No.R720-102149
4-2	21410-17E10	HUB, sleeve	1	E.No.R720-102150-
4-3	21411-17E20	HUB, sleeve	1	model R/S
5	09140-24012	NUT	1	
6	09167-25007	WASHER	1	
7-1	09164-24006	WASHER, wave	1	-E.No.R720-102149
7-2	09164-25001	WASHER, wave	1	E.No.R720-102150-
8-1	08221-25365	WASHER	1	-E.No.R720-102149
8-2	08211-25441	WASHER	1	E.No.R720-102150-
9	09160-25056	WASHER (25x50x2.5)	1	
10-1	21441-17E10	PLATE, drive (T:2.2)	8	model N/P/R
10-2	21441-17E21	PLATE, drive (T:2.2)	8	model S
11	21451-17E00	PLATE, driven (T:1.6)	7	
12-1	21462-17E01	DISC, pressure	1	model N
12-2	21462-17D01	DISC, pressure	1	model P
12-3	21462-17E01	DISC, pressure	1	model R/S
13	09440-20020	SPRING	6	
14-1	09116-06158	BOLT (6x40)	6	model N
14-2	09116-06161	BOLT (6x40)	6	model P/R
15	09180-06240	SPACER (6.2x12x16)	6	
16-1	22721-17E00	GEAR, generator drive (NT:34/61)	1	model N/P
16-2	22721-21E01	GEAR, generator drive (NT:34/61)	1	model R/S
17-1	23165-07D00	RACK, release	1	model N/P
17-2	23165-21E00	RACK, release	1	model R/S
18-1	23261-17C00	PINION, release	1	model N/P
18-2	23261-21E00	PINION, release	1	model R/S
19	09263-15003	BEARING (15x28x2)	1	
20-1	09160-15015	WASHER (15x28x1)	1	model N/P
20-2	09160-15045	WASHER (15x28x1)	1	model R/S
21	09285-12002	OIL SEAL (12x22x9)	1	

GSX-R750MS E2B

AIR CLEANER	C-05	COUPLING BODY PARTS	J-12	FRAME	F-02	FUEL TANK	F-07	OIL PAN - OIL PUMP	B-10	REAR WHEEL	I-08	TAIL LAMP	E-10
ALTERNATOR	B-10	CRANKCASE	B-06	FRAME COVER	G-02	GEAR SHIFTING	B-06	OPTIONAL	J-16	SEAT	F-13	TRANSMISSION	D-04
BATTERY	E-02	CRANKCASE COVER	B-09	FRONT BRAKE HOSE	H-12	HANDLE SWITCH	H-08	RADIATOR	C-09	SIGNAL GENERATOR	D-12	TURNSIGNAL LAMP	E-09
CAM CHAIN	B-14	CRANKSHAFT	B-11	FRONT CALIPERS	H-09	HANDLEBAR	H-04	RADIATOR HOSE	C-10	SPEEDOMETER	E-04	WATER PUMP	C-08
CAM SHAFT - VALVE	B-13	CYLINDER	B-05	FRONT DAMPER	G-10	HEADLAMP	E-07	REAR CALIPER	I-11	STAND	F-04	WIRING HARNESS	E-11
CARBURETOR	C-02	CYLINDER HEAD	B-03	FRONT FENDER	H-02	INSTALLATION PARTS	J-07	REAR CUSHION LEVER	I-04	STARTER CLUTCH	B-12		
CARBURETOR FITTINGS	C-04	CYLINDER HEAD COVER	B-02	FRONT MASTER CYLIND	H-14	LABEL	J-15	REAR FENDER	I-06	STARTING MOTOR	D-08		
CLUTCH	D-02	ELECTRICAL	E-03	FRONT WHEEL	H-04	MUFFLER	C-06	REAR MASTER CYLIND	I-13	STEERING DAMPER	G-15		
COUPLING BODY	J-03	FOOTREST	F-05	FUEL COCK	F-12	OIL COOLER - OIL FI	C-07	REAR SWINGING ARM	I-02	STEERING STEM	G-14		

FIG.19

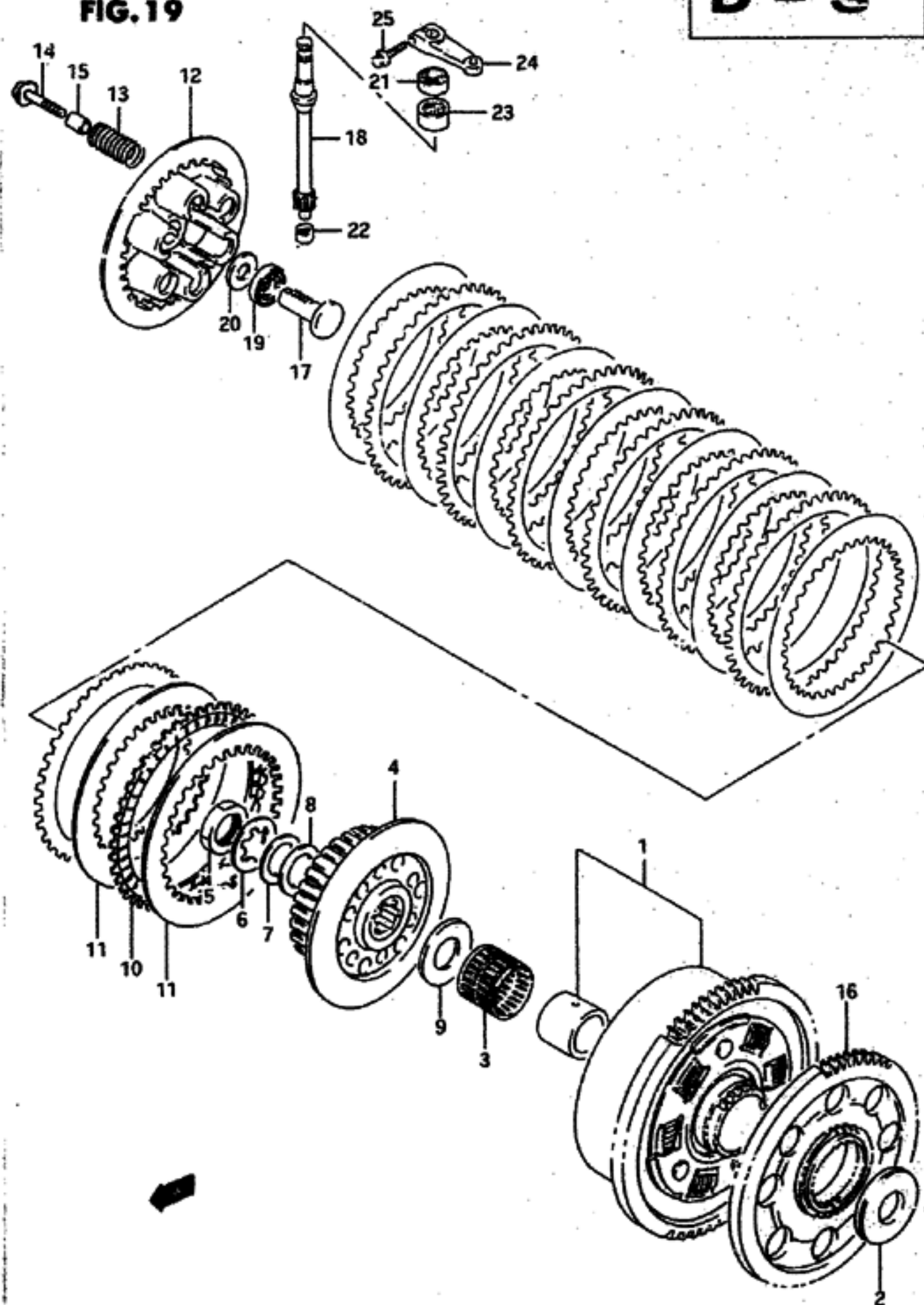

D - 3

25

FIG.19 (D- 3) CLUTCH

REF.NO.	PART NO.	DESCRIPTION	Q'TY	REMARKS
22	09263-10013	BEARING (10x14x10)	1	
23	09263-15012	BEARING (15x22x12)	1	
24	23271-40000	ARM, clutch release	1	
25-1	01547-06207	BOLT	1	model N/P
25-2	01500-06203	BOLT	1	model R/S

GSX-R750MS E28

AIR CLEANER	C-05	COOLING BODY PARTS	J-12	FRAME	F-02	FUEL TANK	F-07	OIL PAN - OIL PUMP	B-10	REAR WHEEL	I-08	TAIL LAMP	E-10
ALTERNATOR	D-10	CRANKCASE	B-06	FRAME COVER	G-02	GEAR SHIFTING	D-06	OPTIONAL	J-16	SEAT	F-13	TRANSMISSION	D-04
BATTERY	E-02	CRANKCASE COVER	B-09	FRONT BRAKE HOSE	H-12	HANDLE SWITCH	H-08	RADIATOR	C-09	SIGNAL GENERATOR	D-12	TURN SIGNAL LAMP	E-09
CAM CHAIN	B-14	CRANKSHAFT	B-11	FRONT CALIPERS	H-09	HANDLEBAR	H-06	RADIATOR HOSE	C-10	SPEEDOMETER	E-04	WATER PUMP	C-08
CAM SHAFT - VALVE	B-13	CYLINDER	B-05	FRONT DAMPER	G-10	HEADLAMP	E-07	REAR CALIPER	I-11	STAND	F-04	WIRING HARNESS	E-11
CARBURETOR	C-02	CYLINDER HEAD	B-03	FRONT FENDER	H-02	INSTALLATION PARTS	J-07	REAR CUSHION LEVER	I-04	STARTER CLUTCH	B-12		
CARBURETOR FITTINGS	C-04	CYLINDER HEAD COVER	B-02	FRONT MASTER CYLINDER	H-14	LABEL	J-15	REAR FENDER	I-06	STARTING MOTOR	O-08		
CLUTCH	D-02	ELECTRICAL	E-03	FRONT WHEEL	H-04	MUFFLER	C-01	REAR MASTER CYLINDER	I-13	STEERING DAMPER	G-15		
COOLING BODY	J-03	FOOTREST	F-05	FUEL TANK	F-12	OIL COOLER - OIL FILTER	C-07	REAR SWINGING ARM	I-02	STEERING STEM	G-14		

FIG. 20

D - 4

26

FIG. 20 (D - 4) TRANSMISSION

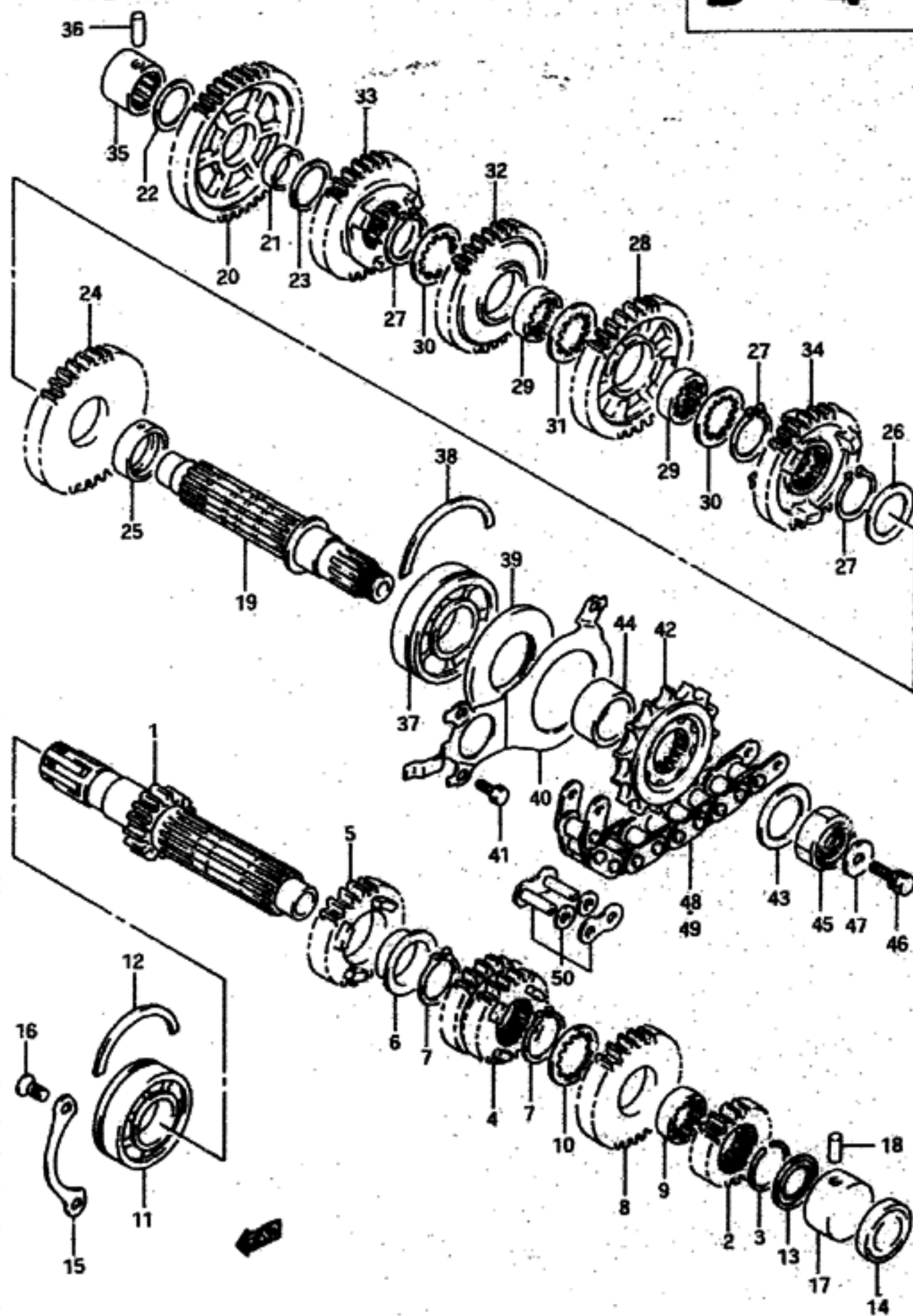

REF. NO.	PART NO.	DESCRIPTION	Q'TY	REMARKS
1-1	24121-17E01	COUNTERSHAFT (NT:15)	1	model N/P
1-2	24120-17E20	COUNTERSHAFT (NT:15)	1	model R/S
2	24221-17E00	GEAR, 2nd drive (NT:17)	1	
3	09380-27004	CIRCLIP	1	
4	24231-17E00	GEAR, 3/4th drive (NT:20/21)	1	
5-1	24251-17E01	GEAR, 5th drive (NT:23)	1	model N/P
5-2	24251-17E10	GEAR, 5th drive (NT:23)	1	model R/S
6	09301-28001	BUSH	1	
7	09380-27001	CIRCLIP	2	
8-1	24261-17E01	GEAR, 6th drive (NT:25)	1	model N/P
8-2	24261-17E10	GEAR, 6th drive (NT:25)	1	model R/S
9	24262-17E00	BUSH	1	
10	09167-27001	WASHER	1	
11-1	09262-25051	BEARING, RH	1	model N/P/R
11-2	09262-25105	BEARING, RH	1	model S
12	09390-62006	C RING	1	
13	09285-20006	OIL SEAL	1	
14	23116-27A30	CAP, counter shaft	1	
15	24741-27A00	HOLDER, bearing	1	
16-1	02122-06167	SCREW	2	model N/P/R
16-2	02122-06163	SCREW	2	model S
17	09263-20069	BEARING, LH	1	
18	04221-07129	PIN	1	
19-1	24131-17E00	SHAFT, drive	1	model N
19-2	24131-17E01	SHAFT, drive	1	model P
19-3	24131-17E10	SHAFT, drive	1	model R/S
20	24311-17E01	GEAR, 1st driven (NT:43)	1	
21	09300-22008	BUSH	1	
22	08211-20341	WASHER, RH	1	
23	08211-22341	WASHER, LH	1	
24-1	24321-17E02	GEAR, 2nd driven (NT:35)	1	model N
24-2	24321-17E02-0A0	GEAR, 2nd driven (NT:35)	1	model P
24-3	24321-17E10	GEAR, 2nd driven (NT:35)	1	model R/S

GSX-R750MS E28

AIR CLEANER	C-05	COWLING BODY PARTS	J-12	FRAME	F-02	FUEL TANK	F-07	OIL PAN - OIL PUMP	B-10	REAR WHEEL	I-08	TAIL LAMP	E-10
ALTERNATOR	D-10	CRANKCASE	B-06	FRAME COVER	G-02	GEAR SHIFTING	D-06	OPTIONAL	J-16	SEAT	F-13	TRANSMISSION	D-04
BATTERY	E-02	CRANKCASE COVER	B-09	FRONT BRAKE HOSE	H-12	HANDLE SWITCH	H-08	RADIATOR	C-09	SIGNAL GENERATOR	D-12	TURN SIGNAL LAMP	E-09
CAM CHAIN	B-14	CRANKSHAFT	B-11	FRONT CALIPERS	H-09	HANDLEBAR	H-04	RADIATOR HOSE	C-10	SPEEDMETER	E-04	WATER PUMP	C-08
CAM SHAFT - VALVE	B-13	CYLINDER	B-05	FRONT DAMPER	G-10	HEADLAMP	E-07	REAR CALIPER	I-11	STAND	F-04	WIRING HARNESS	E-11
CARBURETOR	C-02	CYLINDER HEAD	B-03	FRONT FENDER	H-02	INSTALLATION PARTS	J-07	REAR CUSHION LEVER	I-04	STARTER CLUTCH	B-12		
CARBURETOR FITTINGS	C-04	CYLINDER HEAD COVER	B-02	FRONT MASTER CYLINDER	H-14	LABEL	J-15	REAR FENDER	I-04	STARTING MOTOR	D-08		
CLUTCH	D-02	ELECTRICAL	E-03	FRONT WHEEL	H-04	MUFFLER	C-04	REAR MASTER CYLINDER	I-13	STEERING DAMPER	G-15		
COWLING BODY	J-03	FOOTREST	F-05	FUEL COCK	F-12	OIL COOLER - OIL FI	C-07	REAR SWINGING ARM	I-02	STEERING STEM	G-14		

FIG. 20

D-5

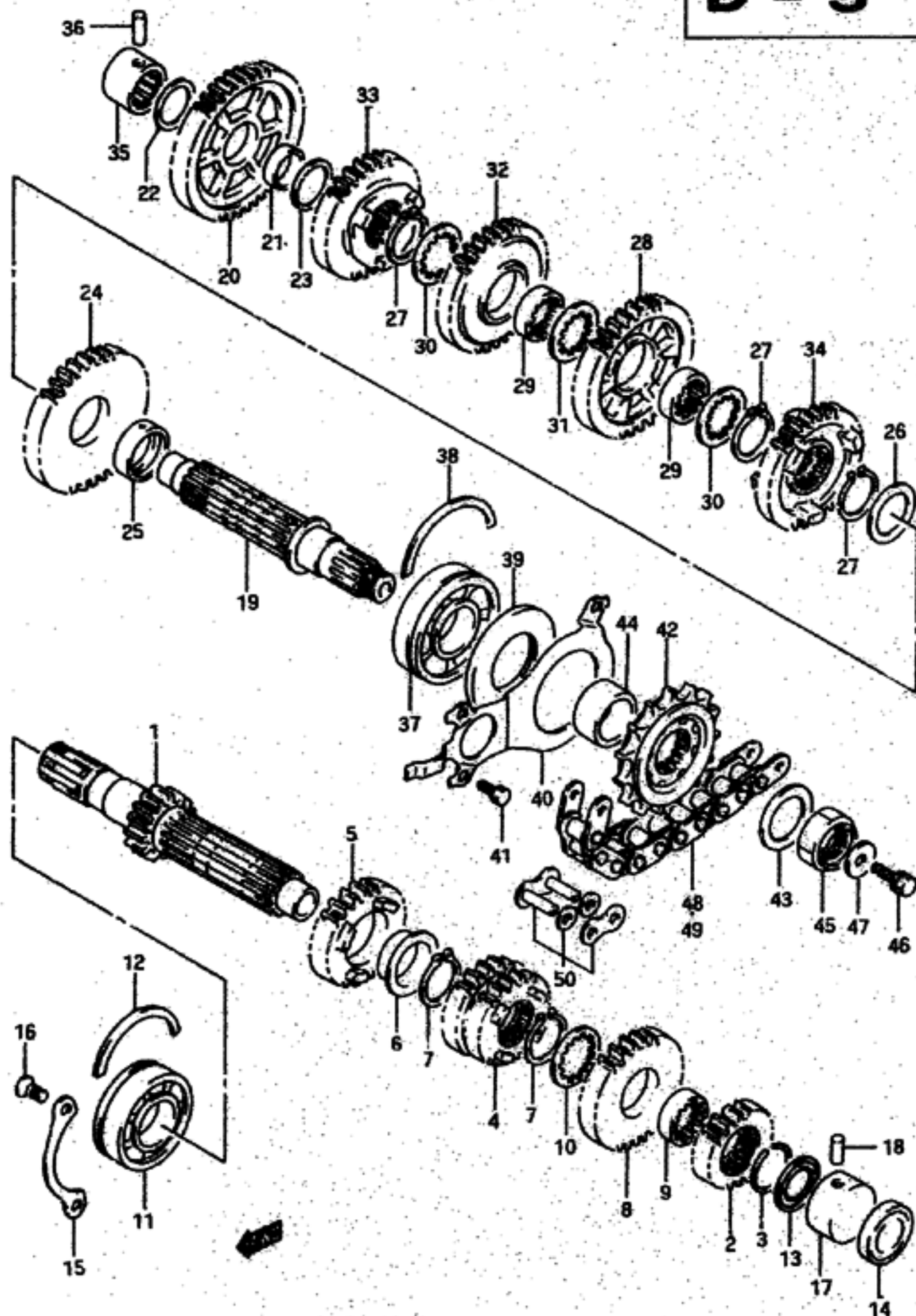

27

FIG. 20 (D-5) TRANSMISSION

REF. NO.	PART NO.	DESCRIPTION	Q'TY	REMARKS
25-1	09300-28003	BUSH	1	model N
25-2	09300-28003-0A0	BUSH	1	model P
25-3	09300-28003	BUSH	1	model R/S
26	08211-28381	WASHER	1	
27	09380-27001	CIRCLIP	3	
28	24331-17E02	GEAR, 3rd driven (NT:33)	1	
29-1	24332-17E01	BUSH	2	model N
29-2	24332-17E02	BUSH	2	model P/R/S
30	09167-27001	WASHER	2	
31	09167-27002	WASHER	1	
32	24341-17E02	GEAR, 4th driven (NT:30)	1	
33	24351-17E02	GEAR, 5th driven (NT:29)	1	
34-1	24361-17E03	GEAR, 6th driven (NT:28)	1	model N
34-2	24361-17E10	GEAR, 6th driven (NT:28)	1	model P
34-3	24361-17E20	GEAR, 6th driven (NT:28)	1	model R/S
35	09263-20040	BEARING, RH	1	
36	04221-07209	PIN (L:20)	1	
37	09262-28025	BEARING, LH	1	
38	09390-70001	C RING	1	
39	09283-36008	OIL SEAL (36x70x6)	1	
40	24751-17E00	PLATE	1	
41-1	01107-06107	BOLT	4	model N/P
41-2	01500-06123	BOLT	4	model R/S
42	27510-17C00	SPROCKET, engine (NT:15)	1	
43	08211-25402	WASHER	1	
44	09180-25098	SPACER (25x36x17.7)	1	
45	09159-20004	NUT	1	
46	01147-06168	BOLT	1	model N/P
47	08212-06222	WASHER	1	model N/P
48	27600-17C20-108	CHAIN, drive (108LE) RK	1	model N/P
49	27600-17E20-108	CHAIN, drive (50GSVZ1) RK	1	model R/S
50	27620-17E20	JOINT SET	1	model R/S

GSX-R750WS E28

AIR CLEANER	C-05	COWLING BODY PARTS	J-12	FRAME	F-02	FUEL TANK	F-07	OIL PAN - OIL PUMP	B-10	REAR WHEEL	I-08	TAIL LAMP	E-10
ALTERNATOR	D-10	CRANKCASE	B-06	FRAME COVER	G-02	GEAR SHIFTING	D-06	OPTIONAL	J-16	SEAT	F-13	TRANSMISSION	D-04
BATTERY	E-02	CRANKCASE COVER	B-09	FRONT BRAKE HOSE	H-12	HANDLE SWITCH	H-08	RADIATOR	C-09	SIGNAL GENERATOR	D-12	TURN SIGNAL LAMP	E-09
CAM CHAIN	B-14	CRANKSHAFT	B-11	FRONT CALIPERS	H-09	HANDLEBAR	H-06	RADIATOR HOSE	C-10	SPEEDOMETER	E-04	WATER PUMP	C-08
CAM SHAFT - VALVE	B-13	CYLINDER	B-05	FRONT DAMPER	G-10	HEADLAMP	E-07	REAR CALIPER	I-11	STAND	F-04	WIRING HARNESS	E-11
CARBURETOR	C-02	CYLINDER HEAD	B-03	FRONT FENDER	H-02	INSTALLATION PARTS	J-07	REAR CUSHION LEVER	I-04	STARTER CLUTCH	B-12		
CARBURETOR FITTINGS	C-04	CYLINDER HEAD COVER	B-02	FRONT MASTER CYLINDER	H-14	LABEL	J-15	REAR FENDER	I-06	STARTING MOTOR	D-08		
CLUTCH	D-02	ELECTRICAL	E-03	FRONT WHEEL	H-04	MUFFLER	C-06	REAR MASTER CYLINDER	I-13	STEERING DAMPER	G-15		
COWLING BODY	J-03	FOOTREST	F-05	FUEL COCK	F-12	OIL COOLER - OIL FILTER	C-07	REAR SWINGING ARM	I-02	STEERING STEM	G-14		

FIG. 21

D - 6

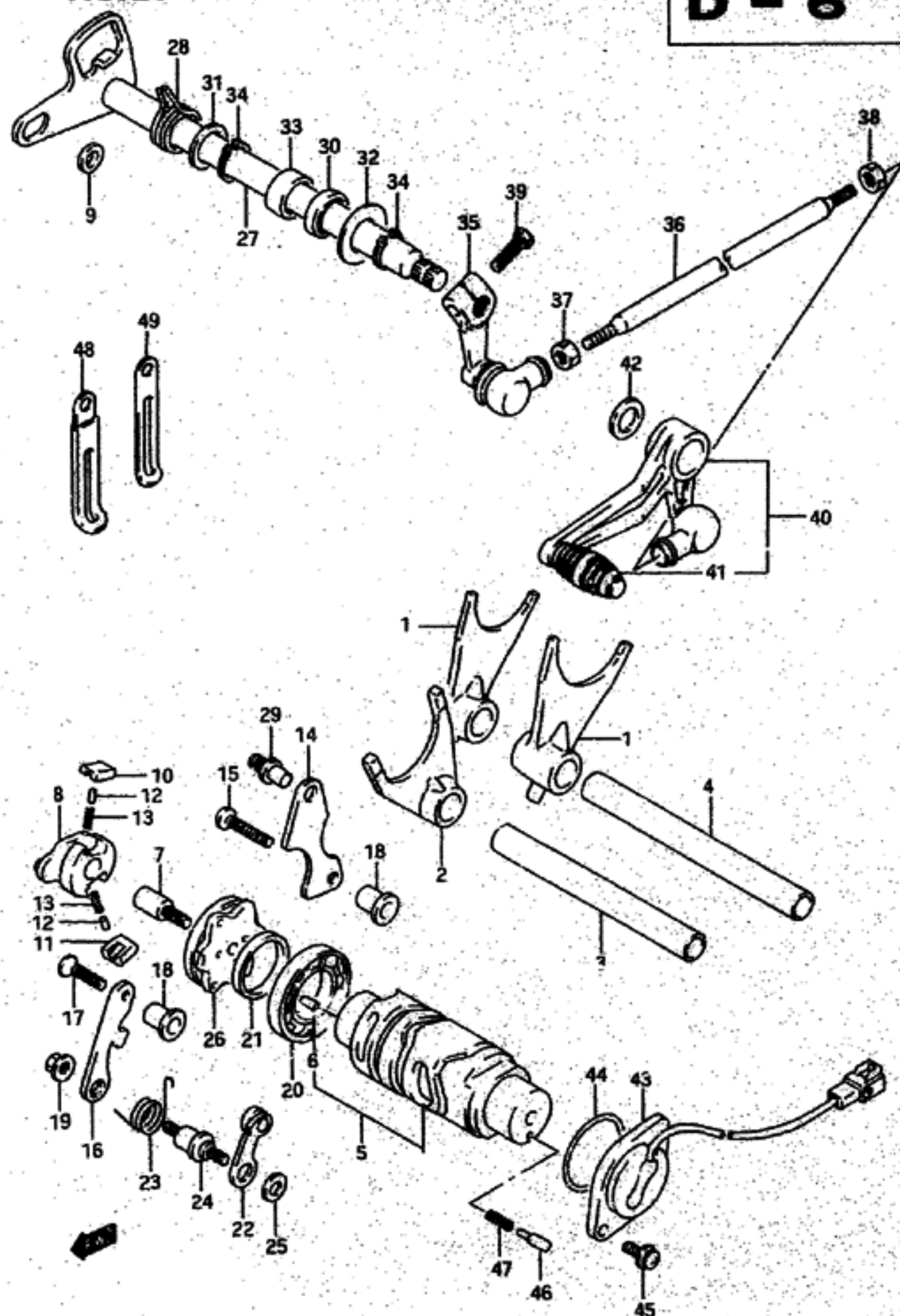

28

FIG. 21 (D - 6) GEAR SHIFTING

Q'TY

REMARKS

REF.NO.	PART NO.	DESCRIPTION	Q'TY	REMARKS
1	25211-17E00	FORK, gear shifting No.1	2	
2	25231-17E00	FORK, gear shifting No.3	1	
3-1	25411-26000	SHAFT, fork (L:110)	1	model N
3-2	25411-26001	SHAFT, fork (L:110)	1	model P/R/S
4	25411-27A00	SHAFT, fork (L:128)	1	
5	25310-17E01	CAM, gear shifting	1	
6	04221-04089	.PIN	2	
7	25312-12C00	PIN, shift cam driven gear	1	
8	25322-33C00	SHIFTER, cam	1	
9	09180-07014	ROLLER	1	
10	25323-34201	PAWL, No.1	1	
11	25324-34201	PAWL, No.2	1	
12	09261-05003	PIN	2	
13	09440-04003	SPRING	2	
14	25331-26000	LIFTER, pawl	1	
15-1	02112-06308	SCREW	1	model N/P/R
15-2	02112-06303	SCREW	1	model S
16	25341-17E00	GUIDE, cam	1	
17-1	02122-06308	SCREW	1	model N/P/R
17-2	02122-06303	SCREW	1	model S
18	09180-06202	SPACER	2	
19-1	09159-06017	NUT	1	model N/P
19-2	08316-10063	NUT	1	model R/S
20-1	09262-25002	BEARING (25x47x8)	1	model N/P
20-2	09262-25006	BEARING (25x47x8)	1	model R/S
21	09160-25059	WASHER (25x32x3)	1	
22	25350-26001	STOPPER, cam	1	
23-1	25355-26000	SPRING	1	model N
23-2	25355-26001	SPRING	1	model P
23-3	25355-26010	SPRING	1	model R/S
24	25356-12C00	SUPPORT, stopper	1	
25	08211-06141	WASHER	1	
26	25380-12800	PLATE, stopper	1	

GSX-R750MS E28

AIR CLEANER	C-05	COWLING BODY PARTS	J-12	FRAME	F-02	FUEL TANK	F-07	OIL PAN - OIL PUMP	B-10	REAR WHEEL	I-08	TAIL LAMP	E-10
ALTERNATOR	D-10	CRANKCASE	B-06	FRAME COVER	G-02	GEAR SHIFTING	D-06	OPTIONAL	J-16	SEAT	F-13	TRANSMISSION	D-04
BATTERY	E-02	CRANKCASE COVER	B-09	FRONT BRAKE HOSE	H-12	HANDLE SWITCH	H-08	RADIATOR	C-09	SIGNAL GENERATOR	D-12	TURN SIGNAL LAMP	E-09
CAM CHAIN	B-14	CRANKSHAFT	B-11	FRONT CALIPERS	H-09	HANDLEBAR	H-06	RADIATOR HOSE	C-10	SPEEDOMETER	E-04	WATER PUMP	C-08
CAM SHAFT - VALVE	B-13	CYLINDER	B-05	FRONT DAMPER	G-10	HEADLAMP	E-07	REAR CALIPER	I-11	STAND	F-04	WIRING HARNESS	E-11
CARBURETOR	C-03	CYLINDER HEAD	B-03	FRONT FENDER	H-02	INSTALLATION PARTS	J-07	REAR CUSHION LEVER	I-04	STARTER CLUTCH	B-12		
CARBURETOR FITTINGS	C-04	CYLINDER HEAD COVER	B-02	FRONT MASTER CYLINDER	H-14	LABEL	J-15	REAR FENDER	I-06	STARTING MOTOR	D-08		
CLUTCH	D-02	ELECTRICAL	E-03	FRONT WHEEL	H-04	MUFFLER	C-06	REAR MASTER CYLINDER	I-13	STEERING DAMPER	G-15		
COWLING BODY	J-03	FOOTREST	F-05	FUEL COCK	F-12	OIL COOLER - OIL FILTER	C-07	REAR SWINGING ARM	I-02	STEERING STEM	G-14		

FIG. 21

D - 7

29

FIG. 21 (D-7) GEAR SHIFTING

Q'TY

REMARKS

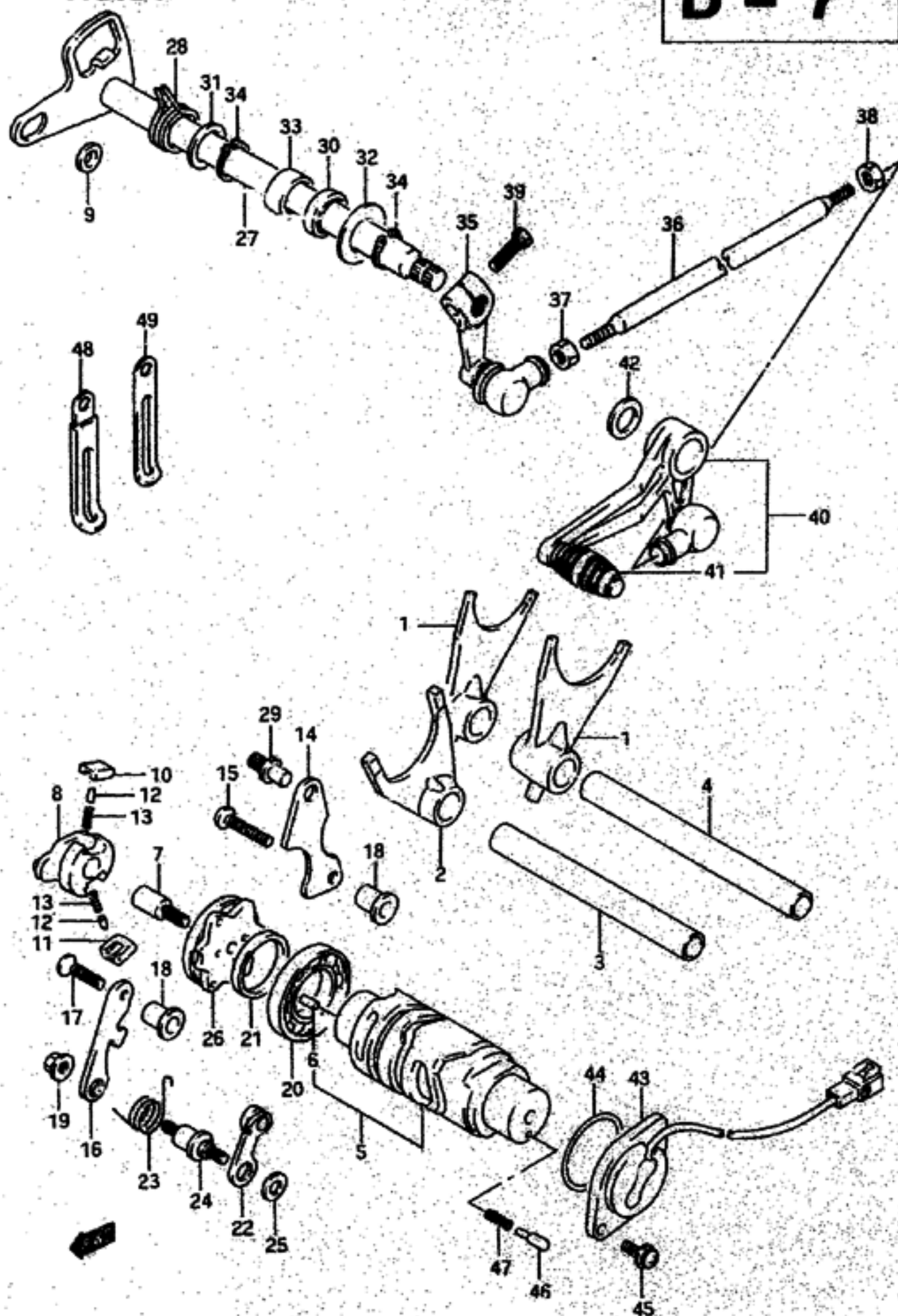

REF.NO.	PART NO.	DESCRIPTION	Q'TY	REMARKS
27-1	25510-17E00	SHAFT, gear shifting	1	model N/P
27-2	25510-17E10	SHAFT, gear shifting	1	model R/S
28	09444-20002	SPRING	1	
29	25671-01000	STOPPER, arm	1	
30	09283-14006	OIL SEAL	1	
31	08211-14221	WASHER, RH	1	
32-1	09160-14034	WASHER, LH	1	model N/P
32-2	09160-14016	WASHER, LH	1	model R/S
33	09263-14027	BEARING (14x20x12)	1	
34	08331-31146	CIRCLIP	2	
35	25520-22A00	ARM, gear shift link	1	
36-1	25525-17E00	ROD, gear shift link (L:235)	1	model N/P
36-2	25525-17E10	ROD, gear shift link (L:235)	1	model R/S
37	09140-06011	NUT	1	
38-1	08310-11067	NUT	1	model N/P
38-2	08310-00067	NUT	1	model R/S
39-1	01107-06207	BOLT	1	model N/P
39-2	01500-06207	BOLT	1	model R/S
40	25600-17C03	LEVER ASSY, gear shifting	1	
41	25632-16500	COVER	1	
42	09160-18022	WASHER (18x24x1)	1	
43	37720-48800	BODY, gear shifting switch	1	
44-1	09280-36001	O RING (D:2.4, ID:36.2)	1	model N/P
44-2	09280-35006	O RING (D:2.4, ID:35.5)	1	model R/S
45-1	02112-75166	SCREW	2	model N/P/R
45-2	02112-75163	SCREW	2	model S
46	09209-05011	CONTACT	1	
47	09440-04010	SPRING	1	
48-1	09404-06402	CLAMP (L:45)	4	model N/P/R
48-2	09404-06429	CLAMP (L:45)	4	model
49-1	09404-06422	CLAMP (L:50)	1	model
49-2	09404-06426	CLAMP (L:95)	1	model N/
49-3	09404-06433	CLAMP (L:80)	1	model S

GSX-R750NS E28

AIR CLEANER	C-05	COILING BODY PARTS	J-12	FRAME	F-02	FUEL TANK	F-07	OIL PAN - OIL PUMP	B-10	REAR WHEEL	I-08	TAIL LAMP	E-10
ALTERNATOR	D-10	CRANKCASE	B-04	FRAME COVER	G-02	GEAR SHIFTING	D-06	OPTIONAL	J-16	SEAT	F-13	TRANSMISSION	D-04
BATTERY	E-02	CRANKCASE COVER	H-09	FRONT BRAKE HOSE	H-12	HANDLE SWITCH	H-08	RADIATOR	C-09	SIGNAL GENERATOR	D-12	TURN SIGNAL LAMP	E-09
CAM CHAIN	B-14	CRANKSHAFT	B-11	FRONT CALIPERS	H-09	HANDLEBAR	H-06	RADIATOR HOSE	C-10	SPEEDOMETER	E-04	WATER PUMP	C-08
CAM SHAFT - VALVE	B-13	CYLINDER	B-05	FRONT DAMPER	G-10	HEADLAMP	E-07	REAR CALIPER	I-11	STAND	F-04	WIRING HARNESS	E-11
CARBURETOR	C-02	CYLINDER HEAD	B-03	FRONT FENDER	H-02	INSTALLATION PARTS	J-07	REAR CUSHION LEVER	I-04	STARTER CLUTCH	B-12		
CARBURETOR FITTINGS	C-04	CYLINDER HEAD COVER	B-02	FRONT MASTER CYLINDER	H-14	LABEL	J-15	REAR FENDER	I-06	STARTING MOTOR	D-08		
CLUTCH	D-02	ELECTRICAL	E-03	FRONT WHEEL	H-04	MUFFLER	C-06	REAR MASTER CYLINDER	I-13	STEERING DAMPER	G-15		
COILING BODY	J-03	FOOTREST	F-05	FUEL COCK	F-12	OIL COOLER - OIL FILTER	C-07	REAR SWINGING ARM	I-02	STEERING STEM	G-16		

D - 8



Q'TY

Refer to FIG. 22A(D-9) for model R/S

AIR CLEANER	C-05	COWLING BODY PARTS	J-12	FRAME	F-02	FUEL TANK	F-07	OIL PAN - OIL PUMP	R-10	REAR WHEEL	I-08	TAIL LAMP	E-10
ALTERNATOR	D-10	CRANKCASE	B-06	FRAME COVER	G-02	GEAR SHIFTING	D-06	OPTIONAL	J-16	SEAT	F-13	TRANSMISSION	D-04
BATTERY	E-02	CRANKCASE COVER	B-09	FRONT BRAKE HOSE	H-12	HANDLE SWITCH	H-08	RADIATOR	C-09	SIGNAL GENERATOR	D-12	TURN SIGNAL LAMP	E-09
CAM CHAIN	B-14	CRANKSHAFT	B-11	FRONT CALIPERS	H-09	HANDLEBAR	H-06	RADIATOR HOSE	C-10	SPEEDOMETER	E-04	WATER PUMP	C-08
CAM SHAFT - VALVE	B-13	CYLINDER	B-05	FRONT DAMPER	G-10	HEADLAMP	E-07	REAR CALIPER	I-11	STAND	F-04	WIRING HARNESS	E-11
CARBURETOR	C-02	CYLINDER HEAD	B-03	FRONT FENDER	H-02	INSTALLATION PARTS	J-07	REAR CUSHION LEVER	I-04	STARTER CLUTCH	B-12		
CARBURETOR FITTINGS	C-04	CYLINDER HEAD COVER	B-02	FRONT MASTER CYLINDER	H-14	LABEL	J-15	REAR FENDER	I-06	STARTING MOTOR	D-08		
CLUTCH	D-02	ELECTRICAL	E-03	FRONT WHEEL	H-04	MUFFLER	C-06	REAR MASTER CYLINDER	I-13	STEERING DAMPER	G-15		
COWLING BODY	J-05	FOOTREST	F-05	FUEL COCK	F-12	OIL COOLER - OIL FILTER	C-07	REAR SWINGING ARM	I-02	STEERING STEM	G-14		

FIG.22 A

D - 9

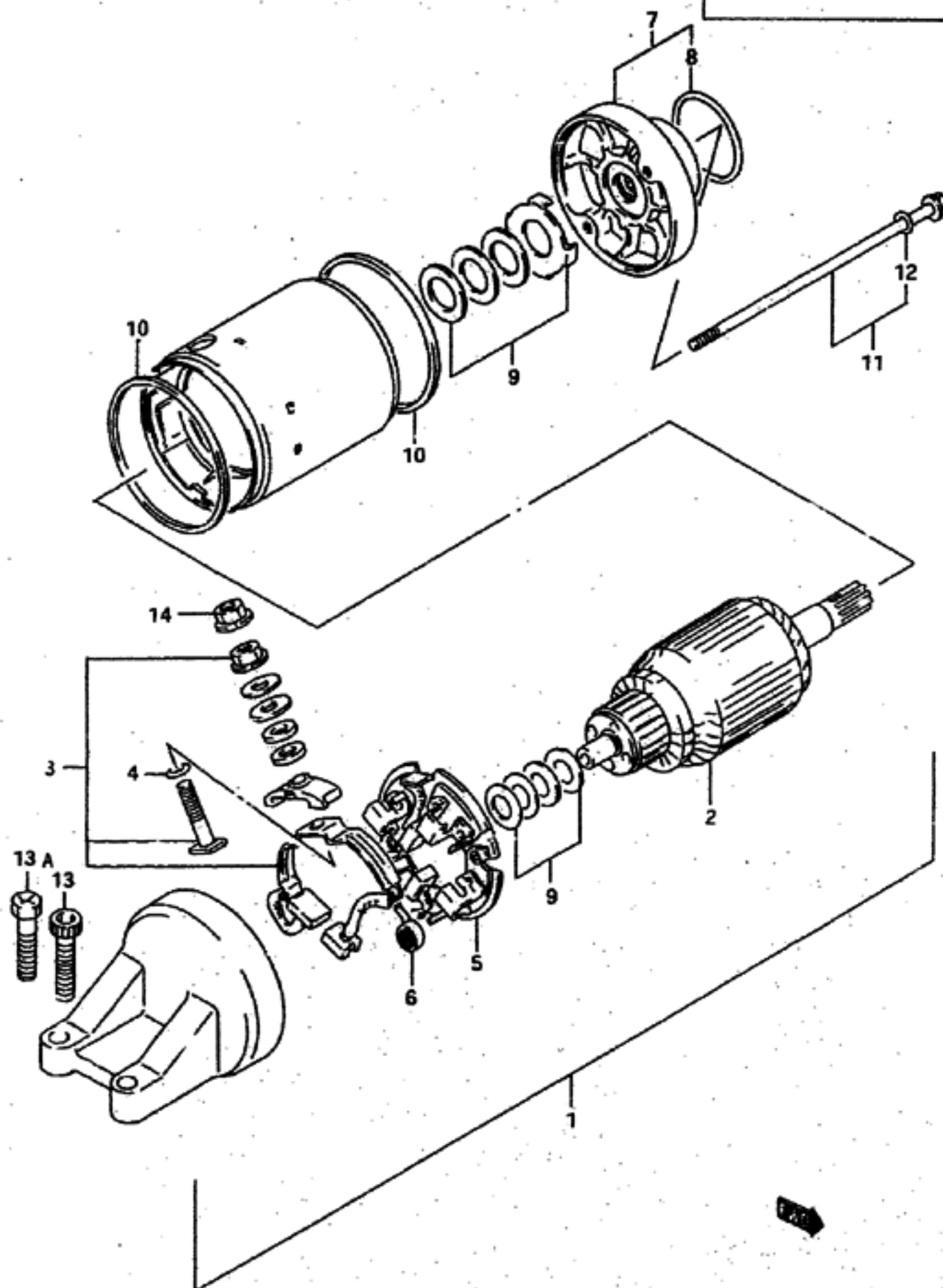

31

FIG.22A(D- 9) STARTING MOTOR (model R/S)

REF.NO.	PART NO.	DESCRIPTION	Q'TY	REMARKS
1	31100-46E00	MOTOR, starting	1	
2	31311-19C02	.ARMATURE	1	
3	31130-19B10	.TERMINAL SET, brush	1	
4	31143-49D40	.O RING	1	
5	31132-46E00	.BRUSH HOLDER SET	1	
6	31135-31300	.SPRING, brush	2	
7	31150-46E00	.BRACKET ASSY, front	1	
8	31156-46E00	..O RING	1	
9	31170-19B10	.WASHER SET	1	
10	31264-31300	.O RING	2	
11	31280-19B10	.BOLT ASSY	2	
12	31143-49D40	..O RING	2	
13	07120-06253	BOLT	2	model N/P/R
13A	09128-06024	BOLT	2	model S
14	08361-35066	NUT	1	

GSX-R750MS E28

AIR CLEANER	C-05	COWLING BODY PARTS	J-12	FRAME	F-02	FUEL TANK	F-07	OIL PAN - OIL PUMP	B-10	REAR WHEEL	I-08	TAIL LAMP	E-10
ALTERNATOR	D-10	CRANKCASE	B-06	FRAME COVER	G-02	GEAR SHIFTING	D-06	OPTIONAL	J-16	SEAT	F-13	TRANSMISSION	D-04
BATTERY	E-02	CRANKCASE COVER	B-09	FRONT BRAKE HOSE	H-12	HANDLE SWITCH	H-08	RADIATOR	C-09	SIGNAL GENERATOR	D-12	TURN SIGNAL LAMP	E-09
CAM CHAIN	B-14	CRANKSHAFT	B-11	FRONT CALIPERS	H-09	HANDLEBAR	H-06	RADIATOR HOSE	C-10	SPEEDOMETER	E-04	WATER PUMP	C-08
CAM SHAFT - VALVE	B-13	CYLINDER	B-05	FRONT DAMPER	G-10	HEADLAMP	E-07	REAR CALIPER	I-11	STAND	F-04	WIRING HARNESS	E-11
CARBURETOR	C-02	CYLINDER HEAD	B-03	FRONT FENDER	H-02	INSTALLATION PARTS	J-07	REAR CUSHION LEVER	I-04	STARTER CLUTCH	B-12		
CARBURETOR FITTINGS	C-04	CYLINDER HEAD COVER	B-02	FRONT MASTER CYLINDER	H-14	LABEL	J-15	REAR FENDER	I-06	STARTING MOTOR	D-08		
CLUTCH	D-02	ELECTRICAL	E-03	FRONT WHEEL	H-04	HUFFLER	C-06	REAR MASTER CYLINDER	I-13	STEERING DAMPER	G-15		
COWLING BODY	J-03	FOOTREST	F-05	FUEL COCK	F-12	OIL COOLER - OIL FI	C-07	REAR SWINGING ARM	I-02	STEERING STEM	G-14		

FIG. 23

D - 10

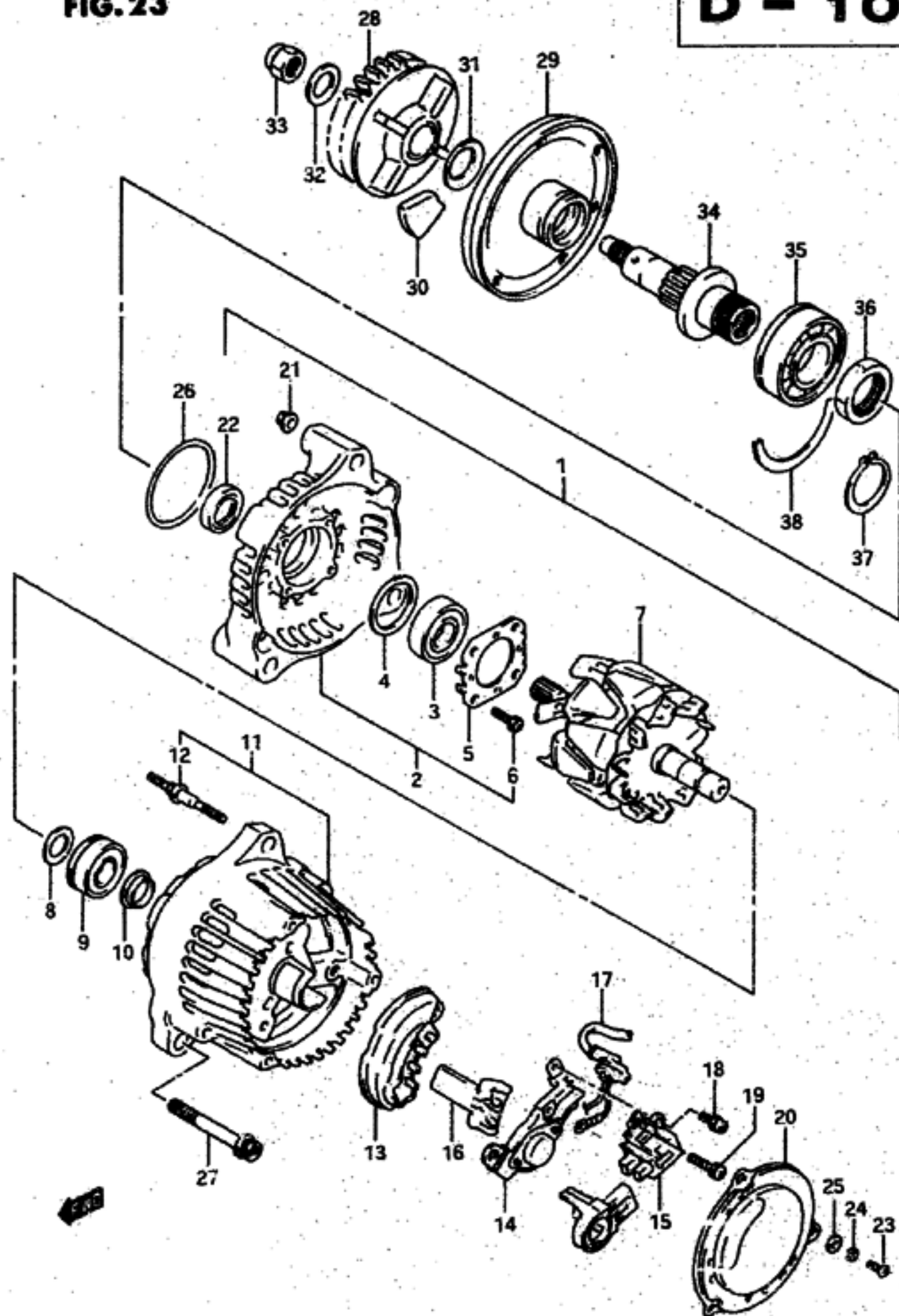

32

FIG. 23 (D-10) ALTERNATOR

REF.NO.	PART NO.	DESCRIPTION	Q'TY	REMARKS
1-1	31400-17E00	ALTERNATOR ASSY	1	model N
1-2	31400-17E01	ALTERNATOR ASSY	1	model P
1-3	31400-17E20	ALTERNATOR ASSY	1	model R/S
2	31580-17E00	.FRAME, drive end	1	
3	31612-06B00	..BEARING	1	
4	31613-48B00	..COVER, bearing	1	
5	31585-85251	..RETAINER, bearing	1	
6	31586-17E00	..SCREW, bearing retainer	4	
7-1	31710-17E00	.ROTOR ASSY	1	model N, for 31400-17E00
7-2	31710-17E02	.ROTOR ASSY	1	model P, for 31400-17E01
7-3	31710-17E20	.ROTOR ASSY	1	model R/S, for 31400-17E20
8	31613-8261U	.COVER (1)	1	
9	31612-48B00	.BEARING	1	
10	31613-27A10	.COVER (2)	1	
11	31611-17E00	.FRAME, end	1	
12	31587-85250	..STUD BOLT	2	
13	31621-27A00	.HOLDER, rectifier	1	
14	32500-27A00	.REGULATOR	1	
15	31656-48B00	.HOLDER, brush	1	
16	31687-17E00	.COVER, rectifier	1	
17	31480-17E00	.LEAD WIRE	1	
18	31516-85250	.SCREW	2	
19	31688-27A00	.SCREW (5x17)	3	
20	31614-17E00	.COVER	1	
21	31692-17E00	.NUT	2	
22-1	31780-48B00	.OIL SEAL SET	1	model N/P/R
22-2	31780-27X50	.OIL SEAL SET	1	model S
23	02112-05085	.SCREW	3	
24	08321-21055	.LOCK WASHER	3	
25	08322-21055	.WASHER	3	
26	31156-17E00	O RING	1	
27-1	07120-08658	BOLT	3	model N/P
27-2	07120-08653	BOLT	3	model R/S

GSX-R750WS E28

AIR CLEANER	C-05	COUPLING BODY PARTS	J-12	FRAME	F-02	FUEL TANK	F-07	OIL PAN - OIL PUMP	B-10	REAR WHEEL	I-08	TAIL LAMP	E-10
ALTERNATOR	D-10	CRANKCASE	B-06	FRAME COVER	G-02	GEAR SHIFTING	D-06	OPTIONAL	J-16	SEAT	F-17	TRANSMISSION	D-04
BATTERY	E-02	CRANKCASE COVER	B-09	FRONT BRAKE HOSE	H-12	HANDLE SWITCH	H-08	RADIATOR	C-09	SIGNAL GENERATOR	D-12	TURN SIGNAL LAMP	E-09
CAM CHAIN	B-14	CRANKSHAFT	B-11	FRONT CALIPERS	H-09	HANDLEBAR	H-06	RADIATOR HOSE	C-10	SPEEDOMETER	E-04	WATER PUMP	C-08
CAM SHAFT - VALVE	B-13	CYLINDER	B-05	FRONT DAMPER	G-10	HEADLAMP	E-07	REAR CALIPER	I-11	STAND	F-04	WIRING HARNESS	E-11
CARBURETOR	C-02	CYLINDER HEAD	B-03	FRONT FENDER	H-02	INSTALLATION PARTS	J-07	REAR CUSHION LEVER	I-04	STARTER CLUTCH	B-12		
CARBURETOR FITTINGS	C-04	CYLINDER HEAD COVER	B-02	FRONT MASTER CYLINDER	H-14	LABEL	J-15	REAR FENDER	I-06	STARTING MOTOR	D-08		
CLUTCH	D-02	ELECTRICAL	E-03	FRONT WHEEL	H-04	MUFFLER	C-06	REAR MASTER CYLINDER	I-13	STEERING DAMPER	G-15		
COUPLING BODY	J-03	FOOTREST	F-05	FUEL COCK	F-12	OIL COOLER - OIL FL	C-07	REAR SWINGING ARM	I-02	STEERING STEM	G-14		

FIG. 23

D - 11

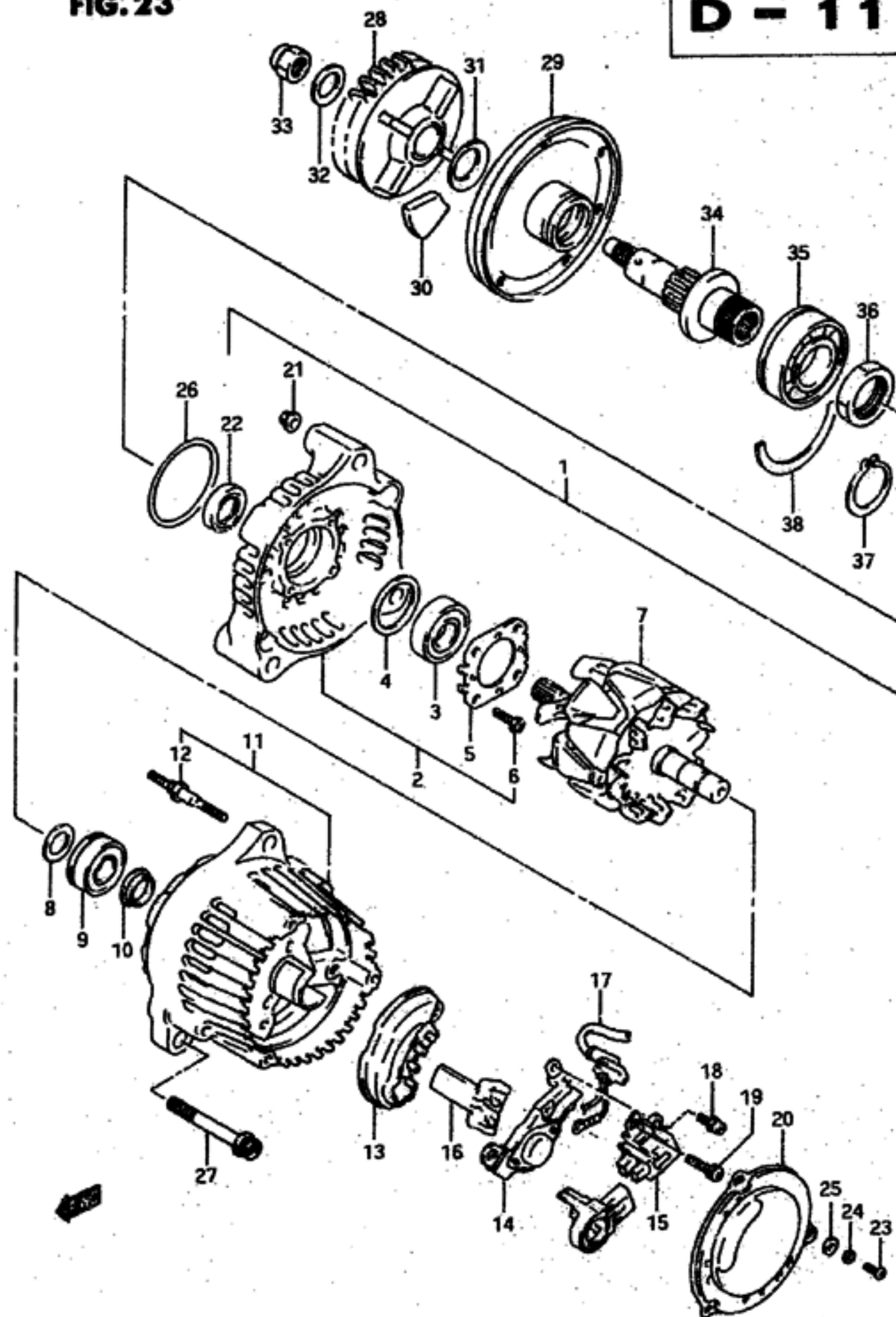

33

FIG. 23 (D-11) ALTERNATOR

REF. NO.	PART NO.	DESCRIPTION	Q'TY	REMARKS
28-1	22730-17E00	GEAR, generator driven (NT:30)	1	model N/P
28-2	22730-21E00	GEAR, generator driven (NT:30)	1	model R/S
29-1	22734-17E00	HOUSING, damper	1	model N/P
29-2	22734-21E00	HOUSING, damper	1	model R/S
30	21231-17E00	DAMPER	8	
31	09164-18006	WAVE WASHER	1	model N/P
32	08211-12243	WASHER	1	
33	09159-12010	NUT	1	
34-1	22732-17E00	SHAFT, generator drive	1	model N/P
34-2	22732-21E00	SHAFT, generator drive	1	model R/S
35	09262-25110	BEARING	1	
36	09140-24012	NUT	1	for 22732-17E00
37	08331-31256	CERCLIP	1	for 22732-21E00
38	09390-52003	C RING	1	

GSX-R750MS E28

AIR CLEANER	C-05	COWLING BODY PARTS	J-12	FRAME	F-02	FUEL TANK	F-07	OIL PAN - OIL PUMP	B-10	REAR WHEEL	I-08	TAIL LAMP	E-10
ALTERNATOR	D-10	CRANKCASE	B-06	FRAME COVER	G-02	GEAR SHIFTING	D-04	OPTIONAL	J-16	SEAT	F-13	TRANSMISSION	D-04
BATTERY	E-02	CRANKCASE COVER	B-09	FRONT BRAKE HOSE	H-12	HANDLE SWITCH	H-08	RADIATOR	C-09	SIGNAL GENERATOR	D-12	TURN SIGNAL LAMP	E-09
CAM CHAIN	B-14	CRANKSHAFT	B-11	FRONT CALIPERS	H-09	HANDLEBAR	H-06	RADIATOR HOSE	C-10	SPEEDOMETER	E-04	WATER PUMP	C-08
CAM SHAFT - VALVE	B-13	CYLINDER	B-05	FRONT DAMPER	G-10	HEADLAMP	E-07	REAR CALIPER	I-11	STAND	F-04	WIRING HARNESS	E-11
CARBURETOR	C-02	CYLINDER HEAD	B-03	FRONT FENDER	H-02	INSTALLATION PARTS	J-07	REAR CUSHION LEVER	I-04	STARTER CLUTCH	B-12		
CARBURETOR FITTINGS	C-04	CYLINDER HEAD COVER	B-02	FRONT MASTER CYLINDER	H-14	LABEL	J-15	REAR FENDER	I-06	STARTING MOTOR	D-08		
CLUTCH	D-02	ELECTRICAL	E-03	FRONT WHEEL	H-04	MUFFLER	C-06	REAR MASTER CYLINDER	I-13	STEERING DAMPER	G-15		
COWLING BODY	J-03	FOOTREST	F-05	FUEL COCK	F-12	OIL COOLER - OIL FILTER	C-07	REAR SWINGING ARM	I-02	STEERING STEM	G-14		

FIG.24

D - 12

34

FIG.24 (D-12) SIGNAL GENERATOR

Q'TY



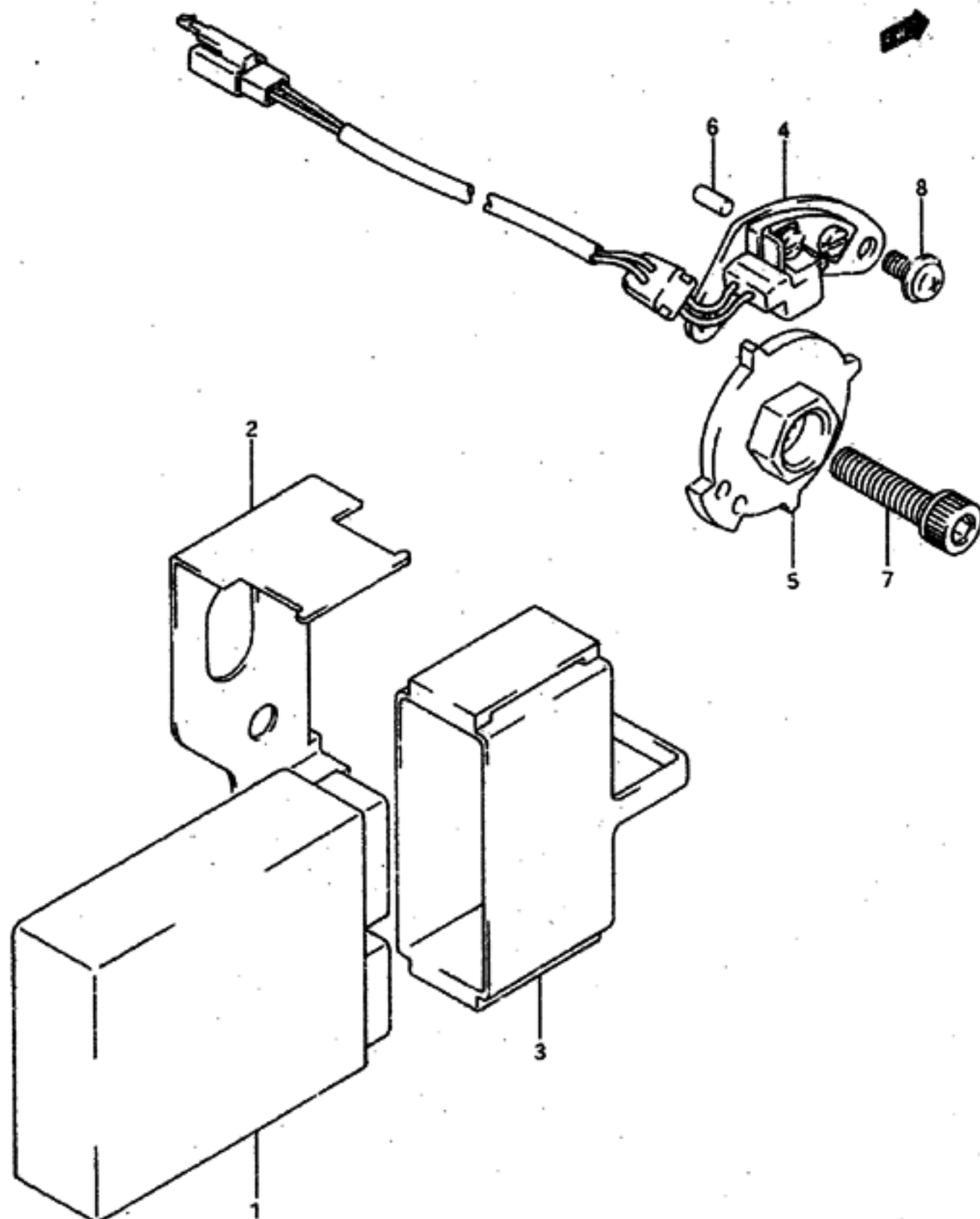

REMARKS

REF.NO.	PART NO.	DESCRIPTION	Q'TY	REMARKS
1-1	32900-17E00	IGNITER ASSY	1	model N/P
1-2	32900-17E60	IGNITER ASSY	1	model R/S
2	32931-17E00	BRACKET	1	
3-1	32980-40C00	CUSHION	1	model N/P
3-2	32980-40C01	CUSHION	1	model R/S
4	33110-17E00	SIGNAL GENERATOR ASSY	1	
5-1	33120-17E00	ROTOR, signal	1	model N/P
5-2	33120-17E20	ROTOR, signal	1	model R/S
6	04221-04089	PIN	1	
7-1	07110-08306	BOLT	1	model N/P
7-2	07130-08303	BOLT	1	model R/S
8-1	02152-05108	SCREW	2	model N/P
8-2	02142-05103	SCREW	2	model R/S

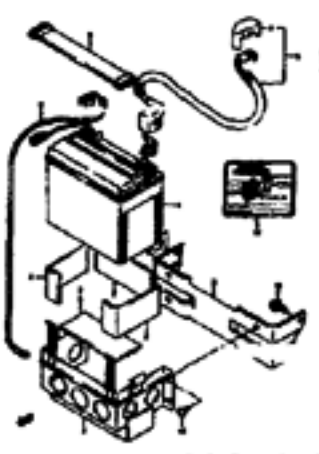
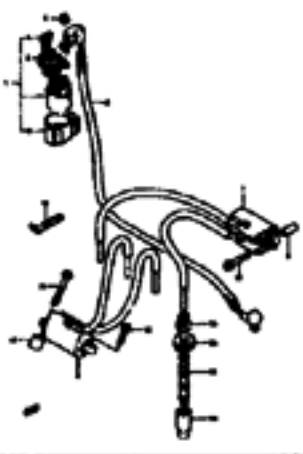
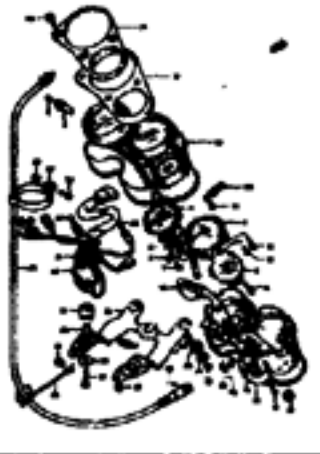
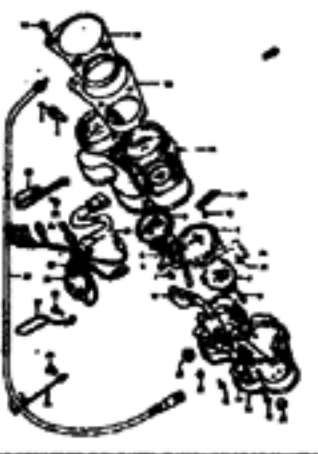
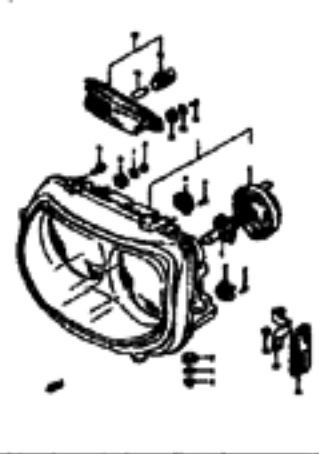

GSX-R750MS E28

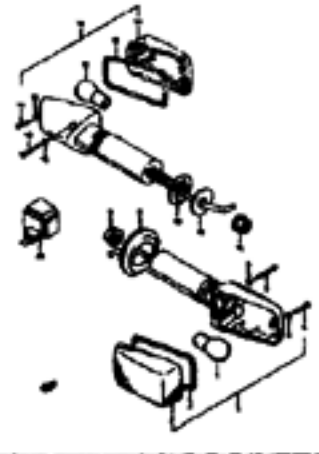
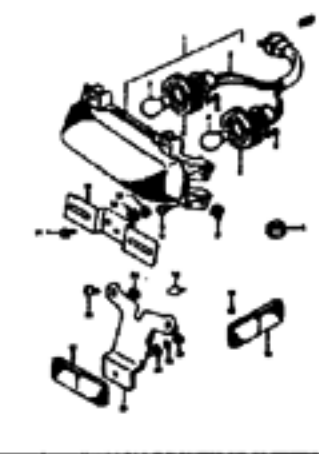
AIR CLEANER	C-05	COWLING BODY PARTS	J-12	FRAME	F-02	FUEL TANK	F-07	OIL PAN - OIL PUMP	B-10	REAR WHEEL	I-08	TAIL LAMP	E-10
ALTERNATOR	D-10	CRANKCASE	B-06	FRAME COVER	G-02	GEAR SHIFTING	D-06	OPTIONAL	J-16	SEAT	F-13	TRANSMISSION	D-04
BATTERY	E-02	CRANKCASE COVER	B-09	FRONT BRAKE HOSE	H-12	HANDLE SWITCH	H-08	RADIATOR	C-09	SIGNAL GENERATOR	D-12	TURN SIGNAL LAMP	E-09
CAM CHAIN	B-14	CRANKSHAFT	B-11	FRONT CALIPERS	H-09	HANDLEBAR	H-06	RADIATOR HOSE	C-10	SPEEDOMETER	E-04	WATER PUMP	C-08
CAM SHAFT - VALVE	B-13	CYLINDER	B-05	FRONT DAMPER	G-10	HEADLAMP	E-07	REAR CALIPER	I-11	STAND	F-04	WIRING HARNESS	E-11
CARBURETOR	C-02	CYLINDER HEAD	B-03	FRONT FENDER	H-02	INSTALLATION PARTS	J-07	REAR CUSHION LEVER	I-04	STARTER CLUTCH	B-12		
CARBURETOR FITTINGS	C-04	CYLINDER HEAD COVER	B-02	FRONT MASTER CYLINDER	H-14	LABEL	J-15	REAR FENDER	I-06	STARTING MOTOR	D-08		
CLUTCH	D-02	ELECTRICAL	E-03	FRONT WHEEL	H-04	MUFFLER	C-06	REAR MASTER CYLINDER	I-13	STEERING DAMPER	G-15		
COWLING BODY	J-03	FOOTREST	F-05	FUEL COCK	F-12	OIL COOLER - OIL FILTER	C-07	REAR SWINGING ARM	I-02	STEERING STEM	G-14		

BATTERY	E-02 ELECTRICAL	E-03 SPEEDOMETER (MODEL N/P)	E-04 SPEEDOMETER (MODEL R/S)	E-06 HEADLAMP (MODEL N/P)	E-07 HEADLAMP (MODEL R/S)	E-08
						
TURN SIGNAL LAMP	E-09 TAIL LAMP	E-10 WIRING HARNESS (MODEL N/P)	E-11 WIRING HARNESS (MODEL R/S)	E-13		
						

AIR CLEANER	C-05	COWLING BODY PARTS	J-12	FRAME	F-02	FUEL TANK	F-07	OIL PAN - OIL PUMP	B-10	REAR WHEEL	I-08	TAIL LAMP	E-10
ALTERNATOR	D-10	CRANKCASE	B-06	FRAME COVER	G-02	GEAR SHIFTING	D-06	OPTIONAL	J-16	SEAT	F-13	TRANSMISSION	D-04
BATTERY	E-02	CRANKCASE COVER	B-09	FRONT BRAKE HOSE	H-12	HANDLE SWITCH	H-08	RADIATOR	C-09	SIGNAL GENERATOR	D-12	TURN SIGNAL LAMP	E-09
CAM CHAIN	B-14	CRANKSHAFT	B-11	FRONT CALIPERS	H-09	HANDLEBAR	H-06	RADIATOR HOSE	C-10	SPEEDOMETER	E-04	WATER PUMP	C-08
CAM SHAFT - VALVE	B-13	CYLINDER	B-05	FRONT DAMPER	G-10	HEADLAMP	E-07	REAR CALIPER	I-11	STAND	F-04	WIRING HARNESS	E-11
CARBURETOR	C-02	CYLINDER HEAD	B-02	FRONT FENDER	H-02	INSTALLATION PARTS	J-07	REAR CUSHION LEVER	I-04	STARTER CLUTCH	B-12		
CARBURETOR FITTINGS	C-04	CYLINDER HEAD COVER	B-02	FRONT MASTER CYLIND	H-14	LABEL	J-15	REAR FENDER	I-06	STARTING MOTOR	D-08		
CLUTCH	D-02	ELECTRICAL	E-03	FRONT WHEEL	H-04	MUFFLER	C-06	REAR MASTER CYLINDER	I-13	STEERING DAMPER	G-15		
COWLING BODY	J-03	FOOTREST	F-05	FUEL COCK	F-12	OIL COOLER - OIL FI	C-07	REAR SWINGING ARM	I-02	STEERING STEM	G-14		

FIG.25

E - 2

35

FIG.25 (E-2) BATTERY

Q'TY

REF.NO.	PART NO.	DESCRIPTION	Q'TY	REMARKS
1-1	33610-07D10	BATTERY (YTX12-BS,12V,10AH)	1	model N/P
1-2	33610-32C10	BATTERY (YTX 9-BS,12V, 8AH)	1	model R/S
2	33651-37000	CUSHION	4	cut as required profile (50x115)
3	33652-47000	PROTECTOR, battery	1	
4	09462-00015	BAND	1	
5-1	33820-17E00	LEAD WIRE (+)	1	model N/P
5-2	33820-17E01	LEAD WIRE (+)	1	model R/S
6	33624-01D10	.CAP, terminal	1	
7-1	33860-17E00	LEAD WIRE (-)	1	model N/P/R
7-2	33860-46E00	LEAD WIRE (-)	1	model S
8-1	41540-17E00	HOLDER, battery	1	model N/P
8-2	41540-17E50	HOLDER, battery	1	model R
8-3	41540-17E60	HOLDER, battery	1	model S
9-1	41560-17E00	BRACKET	1	model N/P
9-2	41560-17E50	BRACKET	1	model R/S
10-1	01114-06168	BOLT	4	model N/P
10-2	01550-06163	BOLT	4	model R/S
11-1	02142-06127	SCREW	4	model N/P
11-2	02142-06123	SCREW	4	model R/S
12	33690-17E00	PLATE, battery caution	1	

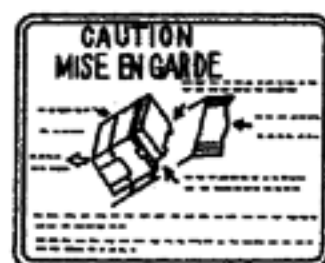

12

GSX-R750WS E28

AIR CLEANER	C-05	COWLING BODY PARTS	J-12	FRAME	F-02	FUEL TANK	F-07	OIL PAN - OIL PUMP	B-10	REAR WHEEL	I-08	TAIL LAMP	E-10
ALTERNATOR	D-10	CRANKCASE	B-06	FRAME COVER	G-02	GEAR SHIFTING	D-06	OPTIONAL	J-16	SEAT	F-13	TRANSMISSION	D-04
BATTERY	E-02	CRANKCASE COVER	B-09	FRONT BRAKE HOSE	H-12	HANDLE SWITCH	H-08	RADIATOR	C-09	SIGNAL GENERATOR	D-12	TURN SIGNAL LAMP	E-09
CAM CHAIN	B-14	CRANKSHAFT	B-11	FRONT CALIPERS	H-09	HANDLEBAR	H-06	RADIATOR HOSE	C-10	SPEEDOMETER	E-04	WATER PUMP	C-08
CAM SHAFT - VALVE	B-13	CYLINDER	B-05	FRONT DAMPER	G-10	HEADLAMP	E-07	REAR CALIPER	I-11	STAND	F-04	WIRING HARNESS	E-11
CARBURETOR	C-02	CYLINDER HEAD	B-03	FRONT FENDER	H-02	INSTALLATION PARTS	J-07	REAR CUSHION LEVER	I-04	STARTER CLUTCH	B-12		
CARBURETOR FITTINGS	C-04	CYLINDER HEAD COVER	B-02	FRONT MASTER CYLINDER	H-14	LABEL	J-15	REAR FENDER	I-06	STARTING MOTOR	D-08		
CLUTCH	D-02	ELECTRICAL	E-03	FRONT WHEEL	H-04	MUFFLER	C-06	REAR MASTER CYLINDER	I-13	STEERING DAMPER	G-15		
COWLING BODY	J-03	FOOTREST	F-05	FUEL COCK	F-12	OIL COOLER - OIL FILTER	C-07	REAR SWINGING ARM	I-02	STEERING STEM	G-14		

FIG. 26

E - 3

36

FIG. 26 (E-3) ELECTRICAL

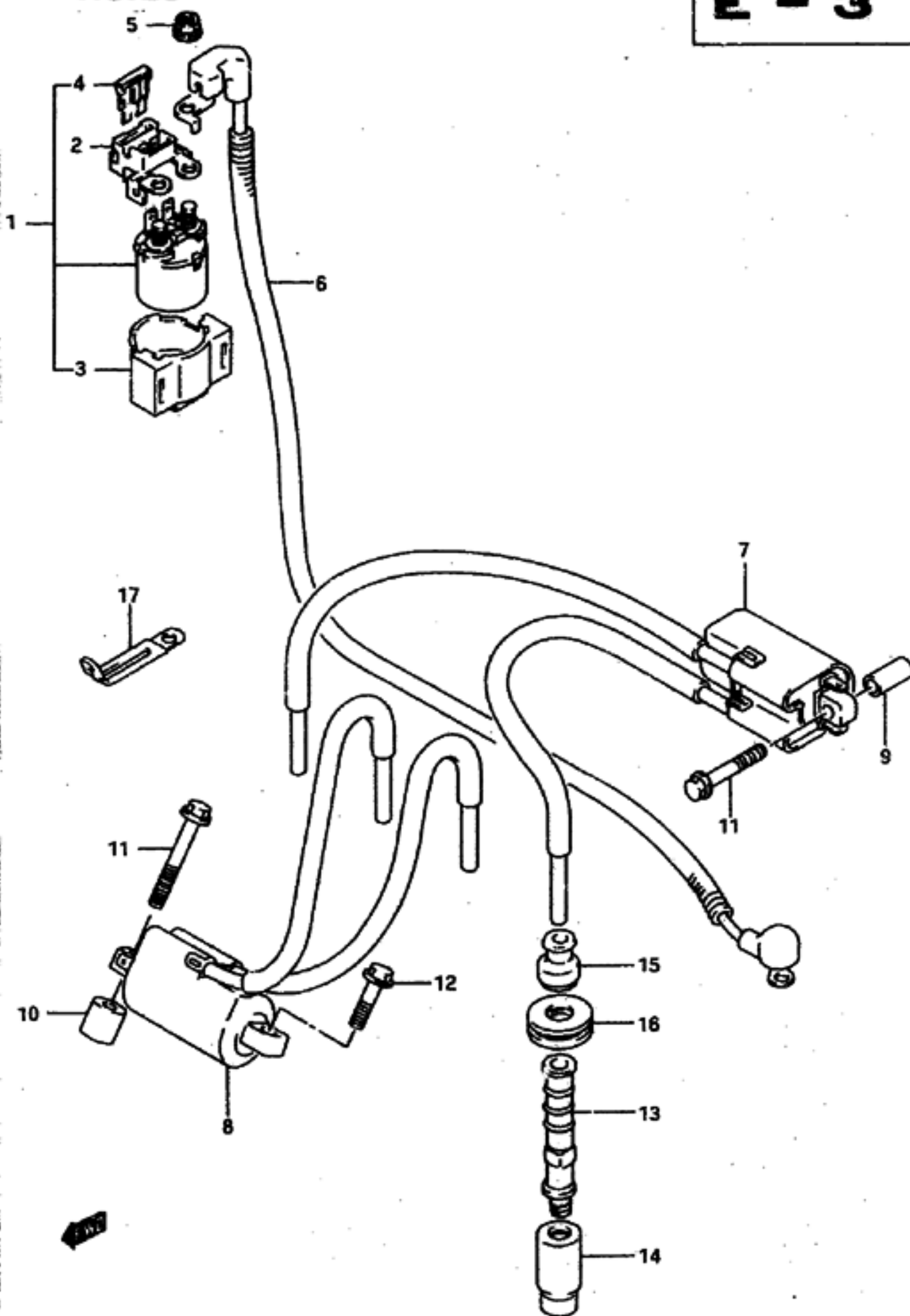

REF. NO.	PART NO.	DESCRIPTION	Q'TY	REMARKS
1	31800-07D00	RELAY, starting motor	1	
2	31841-07D00	.TERMINAL	1	
3	31892-07D00	.HOLDER	1	
4	09481-30201	.FUSE (30A)	1	
5	08361-35066	NUT	2	
6-1	33810-17E00	LEAD WIRE, starting motor	1	model N/P
6-2	33410-17E01	LEAD WIRE, starting motor	1	model R/S
7	33410-17E00	COIL, ignition No.1	1	
8	33420-17E00	COIL, ignition No.2	1	
9	09180-06072	SPACER	4	
10	33419-17E00	SPACER, ignition coil 2-3	1	
11	01550-06403	BOLT, coil	3	
12	01550-06203	BOLT, coil 1-4	1	
13-1	33510-17E00	CAP, spark plug	4	model N/P
13-2	33510-17E10	CAP, spark plug	4	model R/S
14	33541-20C00	SEAL, plug	4	
15	33542-38800	SEAL, hightension cord	4	
16-1	33543-17E00	COVER	4	model N/P/R
16-2	33543-17E01	COVER	4	model S
17-1	09404-06404	CLAMP, high tension cord	2	model N/P/R
17-2	09404-06431	CLAMP, high tension core	2	model S

GSX-R750WS E28

CLEANER	C-05	COUPLING BODY PARTS	J-12	FRAME	F-02	FUEL TANK	F-07	OIL PAN - OIL PUMP	B-10	REAR WHEEL	I-08	TAIL LAMP	E-10
ALTERNATOR	D-10	CRANKCASE	B-06	FRAME COVER	G-02	GEAR SHIFTING	D-06	OPTIONAL	J-16	SEAT	F-13	TRANSMISSION	D-04
BATTERY	E-02	CRANKCASE COVER	B-09	FRONT BRAKE HOSE	H-12	HANDLE SWITCH	H-08	RADIATOR	C-09	SIGNAL GENERATOR	D-12	TURN SIGNAL LAMP	E-09
CAM CHAIN	B-14	CRANKSHAFT	B-11	FRONT CALIPERS	H-09	HANDLEBAR	H-06	RADIATOR HOSE	C-10	SPEEDOMETER	E-04	WATER PUMP	C-08
CAM SHAFT - VALVE	B-13	CYLINDER	B-05	FRONT DAMPER	G-10	HEADLAMP	E-07	REAR CALIPER	I-11	STAND	F-04	WIRING HARNESS	E-11
CARBURETOR	C-02	CYLINDER HEAD	B-03	FRONT FENDER	H-02	INSTALLATION PARTS	J-07	REAR CUSHION LEVER	I-04	STARTER CLUTCH	B-12		
CARBURETOR FITTINGS	C-04	CYLINDER HEAD COVER	B-02	FRONT MASTER CYLINDER	H-14	LABEL	J-15	REAR FENDER	I-06	STARTING MOTOR	D-08		
CLUTCH	D-02	ELECTRICAL	E-03	FRONT WHEEL	H-04	MUFFLER	C-06	REAR MASTER CYLINDER	I-13	STEERING DAMPER	G-15		
COUPLING BODY	J-03	FOOTREST	F-05	FUEL COCK	F-12	OIL COOLER - OIL FILTER	C-07	REAR SWINGING ARM	I-02	STEERING STEM	G-14		

FIG.27

E - 4

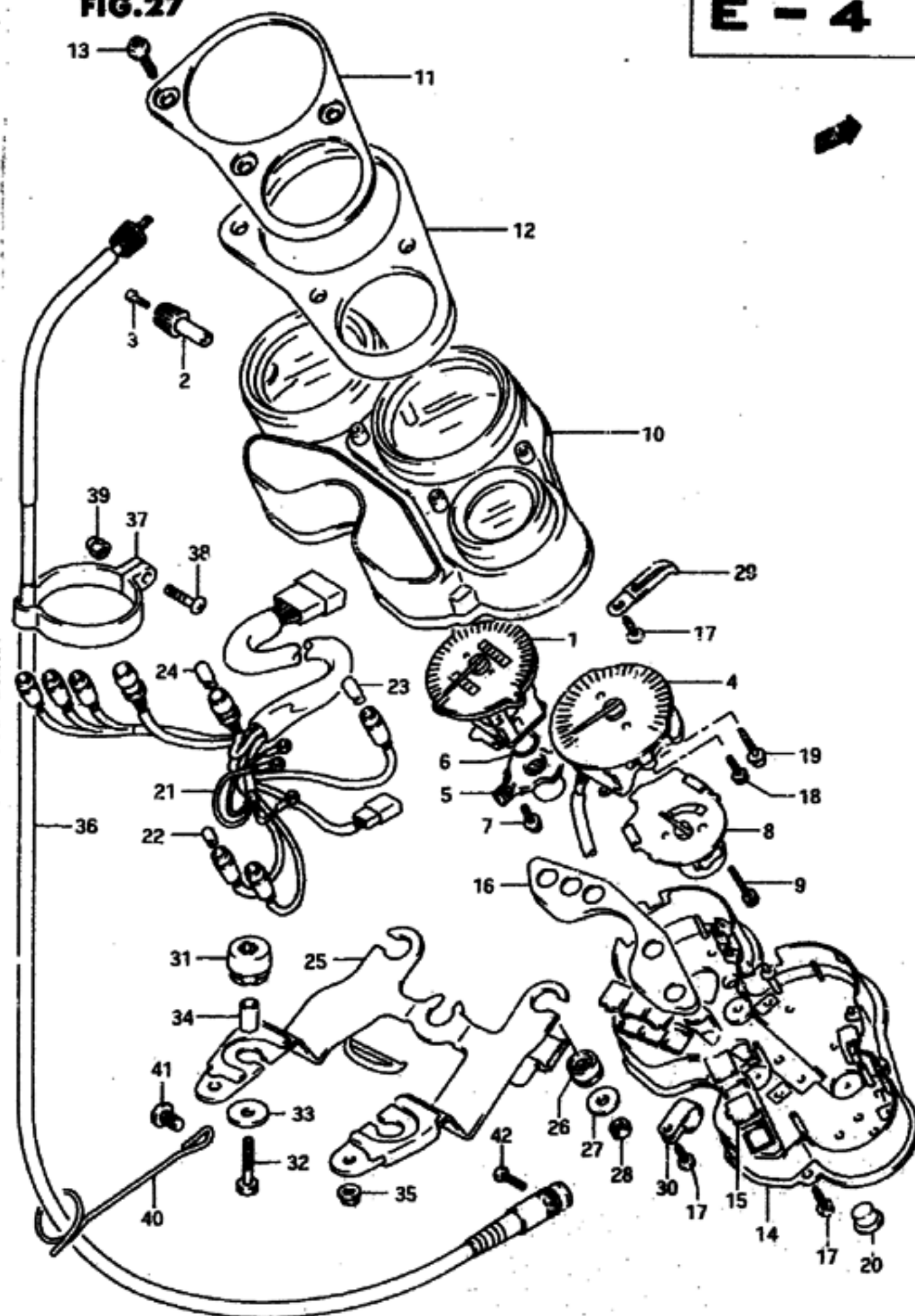

37

FIG.27 (E- 4) SPEEDOMETER (model N/P)

REF.NO.	PART NO.	DESCRIPTION	Q'TY	REMARKS
1	34120-17E10	SPEEDOMETER (Kilo)	1	
2	34124-17E00	KNOB, trip	1	
3	34981-13A00	SCREW	1	
4	34220-17E00	TACHOMETER	1	
5-1	34131-17E00	BOX, meter gear	1	model N
5-2	34131-33450	BOX, meter gear	1	model P
6	34132-17E00	O RING	1	
7	02112-74108	SCREW	4	
8	34420-17E00	METER, temperature	1	
9	34383-09400	SCREW (3x22)	3	
10	34150-17E00	HOOD	1	
11	34960-17E00	PANEL, meter	1	
12-1	34961-17E00	CUSHION	1	model N
12-2	34961-17E01	CUSHION	1	model P
13	34186-17E00	SCREW	3	
14	34111-17E10	CASE, meter	1	
15	36300-17840	.LENS SET	1	
16	36386-17E00	.PANEL	1	
17-1	03511-04145	SCREW	6	model N
17-2	34149-17E10	SCREW	6	model P
18-1	02112-74108	SCREW	2	model N
18-2	34149-19000	SCREW	2	model P
19	34249-17E00	SCREW (4x22)	2	
20	34198-17E00	CAP	1	
21	34170-17E00	SOCKET	1	
22	09471-12103	BULB (14V,3W)	5	
23	09471-12108	BULB (12V,1.7W)	1	
24	09471-12077	BULB (12V,1.7W)	2	
25	34950-17E00	BRACKET, meter	1	
26	34955-29B50	DAMPER	3	
27	34972-17E00	WASHER (6.3x18x1)	3	
28	34967-17E00	NUT	3	
29	34176-17E00	CLAMP	1	
30	34176-17E10	CLAMP	1	

Refer to FIG.27A(E-6) for model R/S

GSX-R750MS E28

AIR CLEANER	C-05	COILING BODY PARTS	J-12	FRAME	F-02	FUEL TANK	F-07	OIL PAN - OIL PUMP	B-10	REAR WHEEL	I-08	TAIL LAMP	E-10
ALTERNATOR	D-10	CRANKCASE	B-06	FRAME COVER	G-02	GEAR SHIFTING	D-06	OPTIONAL	J-16	SEAT	F-13	TRANSMISSION	D-04
BATTERY	E-02	CRANKCASE COVER	B-09	FRONT BRAKE HOSE	H-12	HANDLE SWITCH	H-08	RADIATOR	C-09	SIGNAL GENERATOR	D-12	TURN SIGNAL LAMP	E-09
CAM CHAIN	B-14	CRANKSHAFT	B-11	FRONT CALIPERS	H-09	HANDLEBAR	H-06	RADIATOR HOSE	C-10	SPEEDOMETER	E-04	WATER PUMP	C-08
CAM SHAFT - VALVE	B-13	CYLINDER	B-05	FRONT DAMPER	G-10	HEADLAMP	E-07	REAR CALIPER	I-11	STAND	F-04	WIRING HARNESS	E-11
CARBURETOR	C-02	CYLINDER HEAD	B-03	FRONT FENDER	H-02	INSTALLATION PARTS	J-07	REAR CUSHION LEVER	I-04	STARTER CLUTCH	B-12		
CARBURETOR FITTINGS	C-04	CYLINDER HEAD COVER	B-02	FRONT MASTER CYLINDER	H-14	LABEL	J-15	REAR FENDER	I-06	STARTING MOTOR	D-08		
CLUTCH	D-02	ELECTRICAL	E-03	FRONT WHEEL	H-04	MUFFLER	C-06	REAR MASTER CYLINDER	I-13	STEERING DAMPER	G-15		
COILING BODY	J-03	FOOTREST	F-05	FUEL COCK	F-12	OIL COOLER - OIL FILTER	C-07	REAR SWINGING ARM	I-02	STEERING STEM	G-14		

FIG.27

E - 5

38

FIG.27 (E- 5) SPEEDOMETER (model N/P)

Q'TY

REMARKS

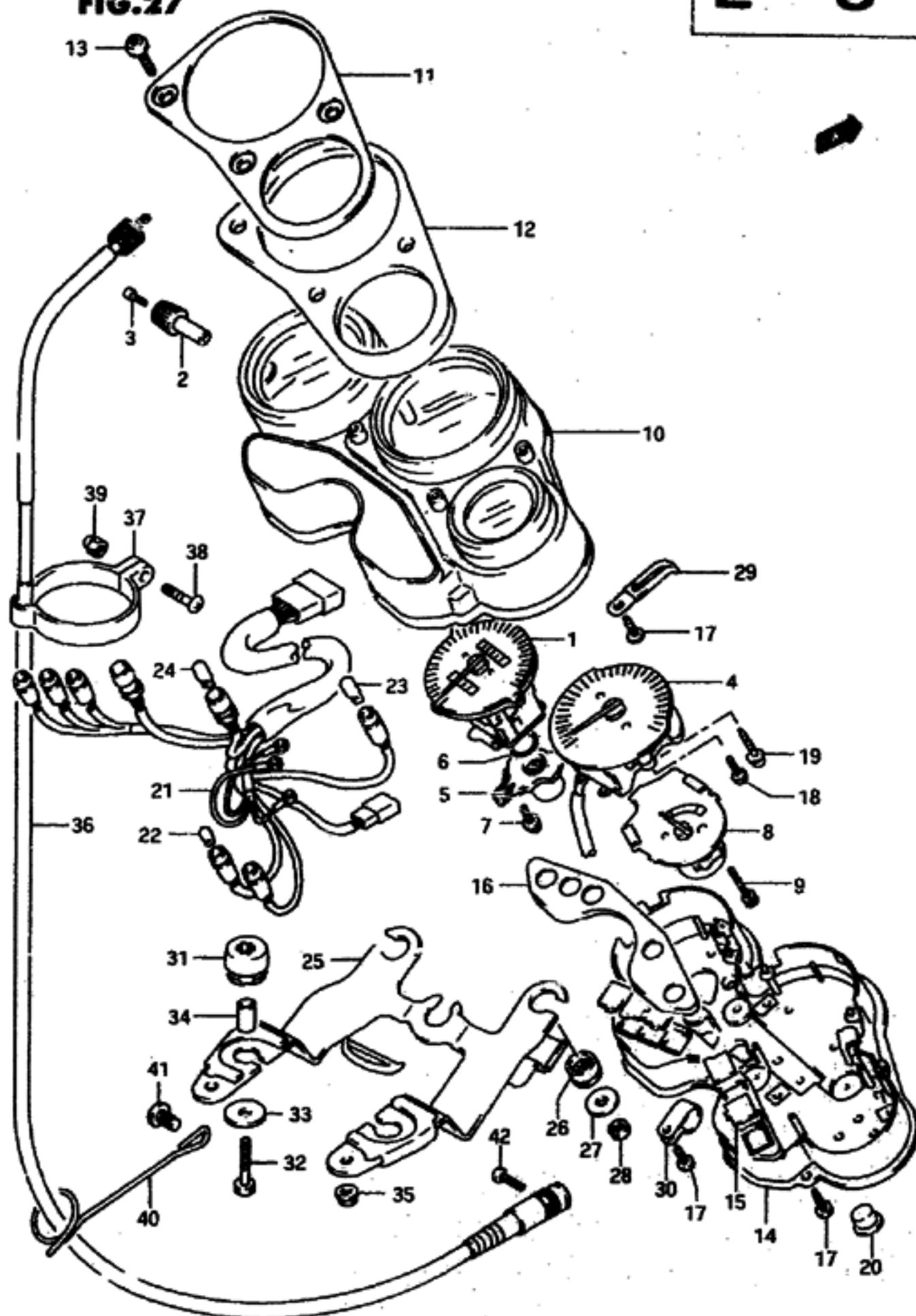

REF.NO.	PART NO.	DESCRIPTION	Q'TY	REMARKS
31	09320-09041	GROMMET	2	
32	01107-06305	BOLT	2	
33	09160-06102	WASHER	2	
34	09180-06094	SPACER	2	
35	08319-31055	NUT	2	
36-1	34910-17E00	CABLE ASSY, speedometer	1	model N
36-2	34910-17E01	CABLE ASSY, speedometer	1	model P
37-1	34938-17E00	GUIDE, cable No.1	1	model N
37-2	34938-17E01	GUIDE, cable No.1	1	model P
38	02112-05164	SCREW	1	
39	03313-11055	NUT	1	
40	34938-17D00	GUIDE, cable No.3	1	
41	02142-06107	SCREW	1	
42	02112-05164	SCREW	1	

Refer to FIG.27A(E-6) for model R/S

GSX-R750WS E28

AIR CLEANER	C-05	COWLING BODY PARTS	J-12	FRAME	F-02	FUEL TANK	F-07	OIL PAN - OIL PUMP	B-10	REAR WHEEL	I-08	TAIL LAMP	E-10
ALTERNATOR	D-10	CRANKCASE	B-06	FRAME COVER	G-02	GEAR SHIFTING	D-06	OPTIONAL	J-16	SEAT	F-13	TRANSMISSION	D-04
BATTERY	E-02	CRANKCASE COVER	B-09	FRONT BRAKE HOSE	H-12	HANDLE SWITCH	H-08	RADIATOR	C-09	SIGNAL GENERATOR	D-12	TURN SIGNAL LAMP	E-09
CAM CHAIN	B-14	CRANKSHAFT	B-11	FRONT CALIPERS	H-09	HANDLEBAR	H-06	RADIATOR HOSE	C-10	SPEEDOMETER	E-04	WATER PUMP	C-08
CAM SHAFT - VALVE	B-13	CYLINDER	B-05	FRONT DAMPER	G-10	HEADLAMP	E-07	REAR CALIPER	I-11	STAND	F-04	WIRING HARNESS	E-11
CARBURETOR	C-02	CYLINDER HEAD	B-03	FRONT FENDER	H-02	INSTALLATION PARTS	J-07	REAR CUSHION LEVER	I-04	STARTER CLUTCH	B-12		
CARBURETOR FITTINGS	C-04	CYLINDER HEAD COVER	B-02	FRONT MASTER CYLINDER	H-14	LABEL	J-15	REAR FENDER	I-06	STARTING MOTOR	D-08		
CLUTCH	D-02	ELECTRICAL	E-01	FRONT WHEEL	H-04	MUFFLER	C-06	REAR MASTER CYLINDER	I-13	STEERING DAMPER	G-15		
COWLING BODY	J-03	FOOTREST	F-05	FUEL COCK	F-12	OIL COOLER - OIL FILTER	C-07	REAR SWINGING ARM	I-02	STEERING STEM	G-14		

FIG. 27 A

E - 6

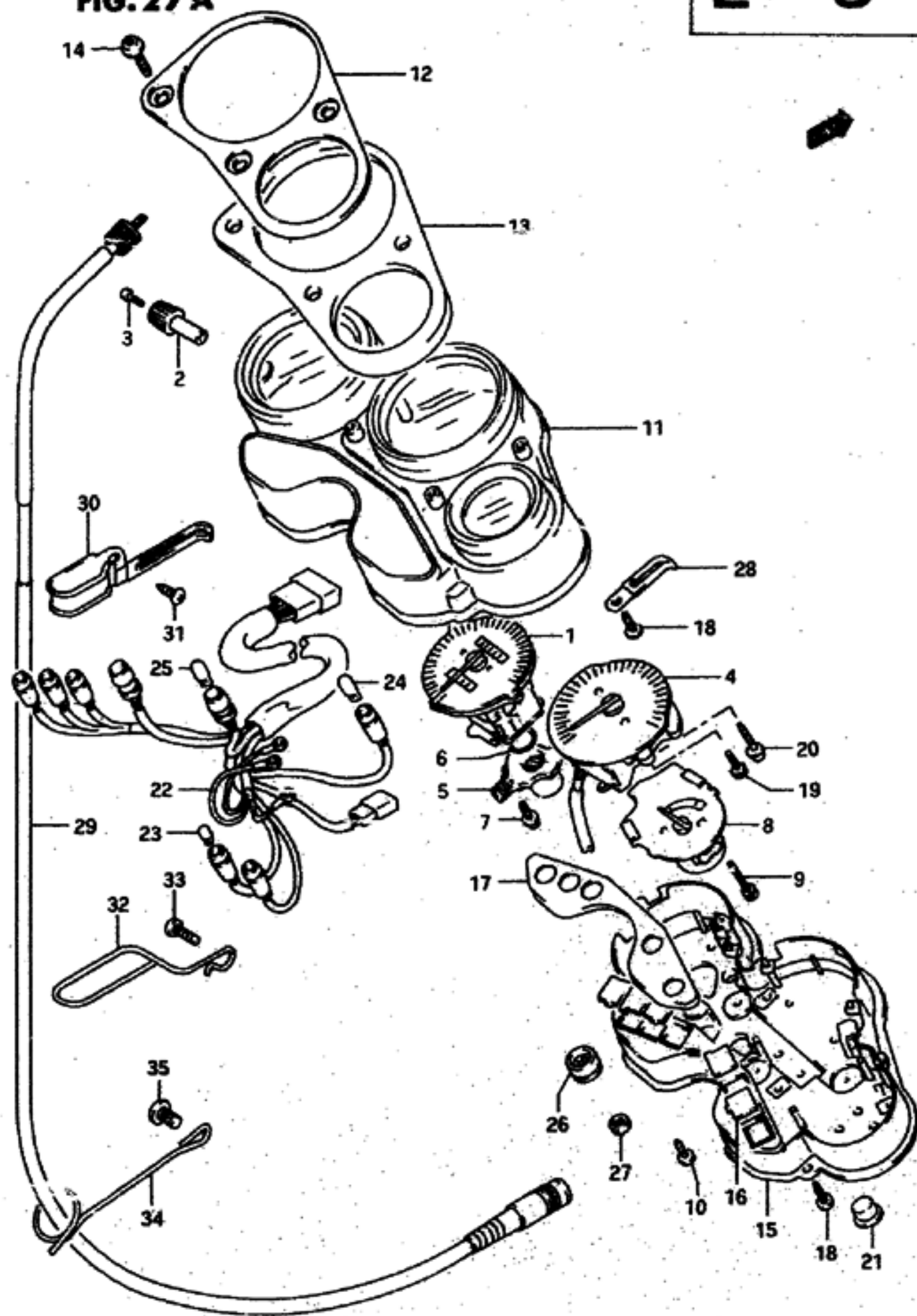

39

FIG. 27A(E- 6) SPEEDOMETER (model R/S)

REF. NO.	PART NO.	DESCRIPTION	Q'TY	REMARKS
1	34120-17E11	SPEEDOMETER (Kilo)	1	
2	34124-17E00	KNOB, trip	1	
3	09139-02003	SCREW	1	
4-1	34220-17E00	TACHOMETER	1	model R
4-2	34220-17E02	TACHOMETER	1	model S
5	34131-33450	BOX, meter gear	1	
6	34132-17E00	O RING	1	
7	02112-74103	SCREW	4	
8	34420-17E00	METER, temperature	1	
9	34383-09400	SCREW (3x22)	3	
10	34149-19000	SCREW (3x10)	1	
11	34150-17E30	HOOD	1	
12	34960-17E00	PANEL, meter	1	
13	34961-17E01	CUSHION	1	
14	34186-17E00	SCREW	3	
15	34111-17E10	CASE, meter	1	
16	36300-17840	.LENS SET	1	
17	36386-17E00	.PANEL	1	
18	03511-04145	SCREW	6	
19	02112-74103	SCREW	2	
20	34249-17E00	SCREW (4x22)	2	
21	34198-17E00	CAP	1	
22	34170-17E30	SOCKET	1	
23	09471-12103	BULB (14V, 3W)	5	
24	09471-12108	BULB (12V, 1.7W)	1	
25	09471-12077	BULB (12V, 1.7W)	2	
26	34955-17E00	DAMPER	3	
27	09159-06076	NUT	3	
28-1	34176-17E10	CLAMP	1	model R
28-2	34176-46E00	CLAMP	1	model S
29	34910-17E10	CABLE ASSY, speedometer	1	
30	34938-17E20	GUIDE, cable No.1	1	
31	03541-05063	SCREW	2	
32	34938-17E30	GUIDE, cable No.2	1	
33	02112-05163	SCREW	1	
34	34939-45000	GUIDE, cable No.3	1	
35	02142-06103	SCREW	1	

GSX-R750MS E28

AIR CLEANER	C-05	COWLING BODY PARTS	J-12	FRAME	F-02	FUEL TANK	F-07	OIL PAN - OIL PUMP	B-10	REAR WHEEL	I-08	TAIL LAMP	E-10
ALTERNATOR	D-10	CRANKCASE	B-06	FRAME COVER	G-02	GEAR SHIFTING	D-06	OPTIONAL	J-16	SEAT	F-13	TRANSMISSION	D-04
BATTERY	E-02	CRANKCASE COVER	B-09	FRONT BRAKE HOSE	H-12	HANDLE SWITCH	H-08	RADIATOR	C-09	SIGNAL GENERATOR	D-12	TURN SIGNAL LAMP	E-09
CAM CHAIN	B-14	CRANKSHAFT	B-11	FRONT CALIPERS	H-09	HANDLEBAR	H-06	RADIATOR HOSE	C-10	SPEEDOMETER	E-04	WATER PUMP	C-08
CAM SHAFT - VALVE	B-13	CYLINDER	B-05	FRONT DAMPER	G-10	HEADLAMP	E-07	REAR CALIPER	I-11	STAND	F-04	WIRING HARNESS	E-11
CARBURETOR	C-02	CYLINDER HEAD	B-03	FRONT FENDER	H-02	INSTALLATION PARTS	J-07	REAR CUSHION LEVER	I-04	STARTER CLUTCH	B-12		
CARBURETOR FITTINGS	C-04	CYLINDER HEAD COVER	B-02	FRONT MASTER CYLINDER	H-14	LABEL	J-15	REAR FENDER	I-06	STARTING MOTOR	D-08		
CLUTCH	D-02	ELECTRICAL	E-03	FRONT WHEEL	H-04	MUFFLER	C-06	REAR MASTER CYLINDER	I-13	STEERING DAMPER	G-15		
COWLING BODY	J-03	FOOTREST	F-05	FUEL COCK	F-12	OIL COOLER - OIL FI	C-07	REAR SWINGING ARM	I-02	STEERING STEM	G-14		

FIG. 28

E - 7

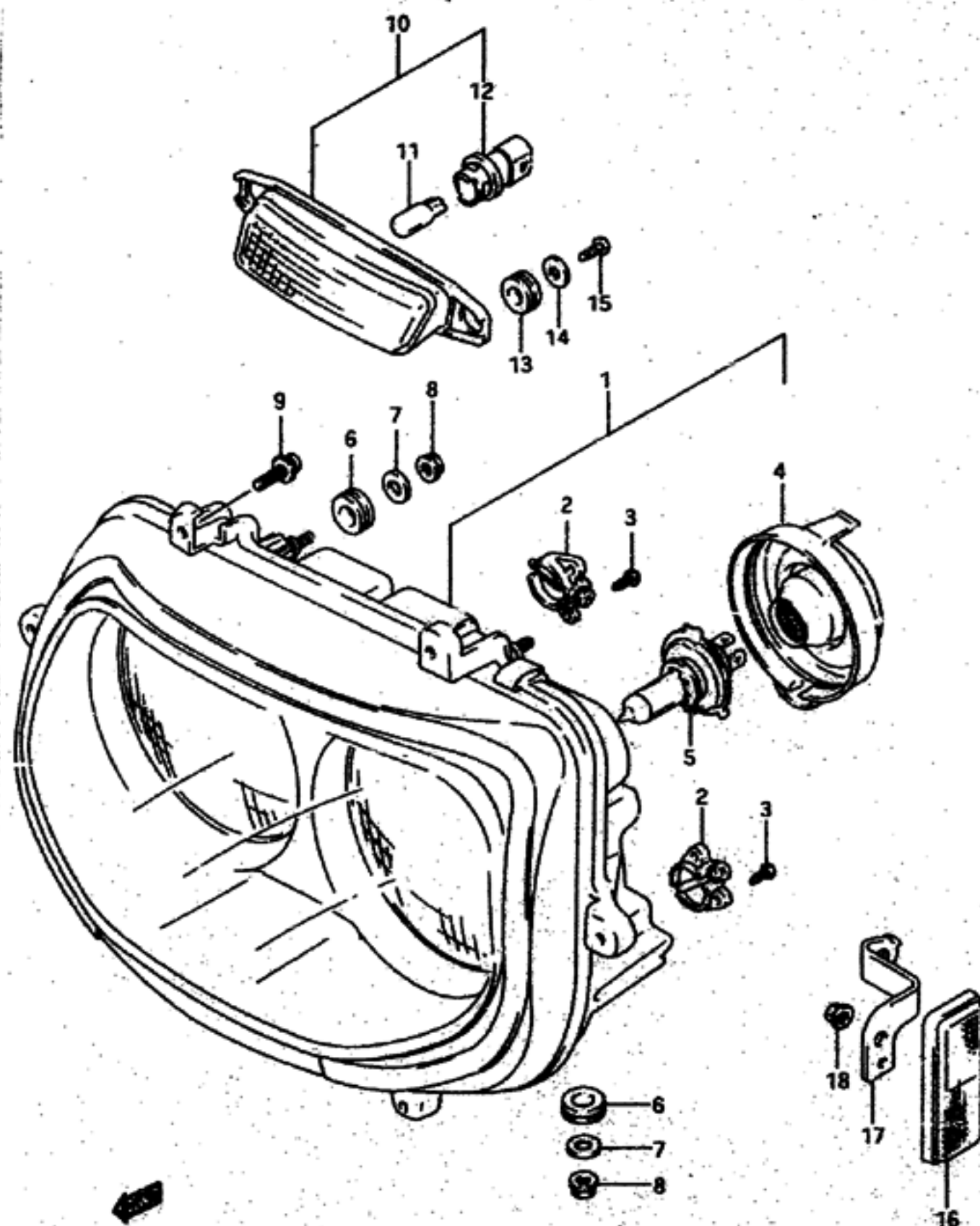

40

FIG. 28 (E-7) HEADLAMP (model N/P)

REF. NO.	PART NO.	DESCRIPTION	Q'TY	REMARKS
1	35100-17E00-999	HEADLAMP ASSY	1	
2	35250-33C10	.GEAR UNIT ASSY	4	
3	03511-04165	.SCREW	8	
4	35173-41C00	.COVER, socket	2	
5	09471-12060	BULB (12V, 60/55W)	2	
6	09320-09034	CUSHION	4	
7	09160-06092	WASHER	4	
8	08310-11065	NUT	4	
9	02112-75165	SCREW	6	
10	36110-17E00	LAMP ASSY, front position	1	
11	09471-12081	.BULB (12V, 5W)	1	
12	36118-41C00	.SOCKET	1	
13	09320-08051	CUSHION	2	
14	09160-04014	WASHER	2	
15	03541-04105	SCREW	2	
16	35950-43431	REFLECTOR, front side	2	
17-1	35956-17E00	BRACKET, RH	1	
17-2	35957-17E00	BRACKET, LH	1	
18-1	08361-15055	NUT	2	model N
18-2	08310-00053	NUT	2	model P

Refer to FIG. 28A(E-8) for model R/S

GSX-R750MS E28

AIR CLEANER	C-05	COMING BODY PARTS	J-12	FRAME	F-02	FUEL TANK	F-07	OIL PAN - OIL PUMP	B-10	REAR WHEEL	I-06	TAIL LAMP	E-10
ALTERNATOR	D-10	CRANKCASE	B-06	FRAME COVER	G-02	GEAR SHIFTING	D-06	OPTIONAL	J-16	SEAT	F-13	TRANSMISSION	D-04
BATTERY	E-02	CRANKCASE COVER	B-09	FRONT BRAKE HOSE	H-12	HANDLE SWITCH	H-08	RADIATOR	C-09	SIGNAL GENERATOR	D-12	TURN SIGNAL LAMP	E-09
CAM CHAIN	B-14	CRANKSHAFT	B-11	FRONT CALIPERS	H-09	HANDLEBAR	H-06	RADIATOR HOSE	C-10	SPEEDOMETER	E-04	WATER PUMP	C-08
CAM SHAFT - VALVE	B-13	CYLINDER	B-05	FRONT DAMPER	G-10	HEADLAMP	E-07	REAR CALIPER	I-11	STAND	F-04	WIRING HARNESS	E-11
CARBURETOR	C-02	CYLINDER HEAD	B-03	FRONT FENDER	H-02	INSTALLATION PARTS	J-07	REAR CUSHION LEVER	I-04	STARTER CLUTCH	B-12		
CARBURETOR FITTINGS	C-04	CYLINDER HEAD COVER	B-02	FRONT MASTER CYLINDER	H-14	LABEL	J-15	REAR FENDER	I-06	STARTING MOTOR	D-08		
CLUTCH	D-02	ELECTRICAL	E-03	FRONT WHEEL	H-04	MUFFLER	C-08	REAR MASTER CYLINDER	I-13	STEERING DAMPER	G-15		
COMING BODY	J-03	FOOTREST	F-05	FUEL COCK	F-12	OIL COOLER - OIL FILTER	C-07	REAR SWINGING ARM	I-02	STEERING STEM	G-14		

FIG. 28A

E - 8

41

FIG. 28A(E- 8) HEADLAMP (model R/S)

REF.NO.	PART NO.	DESCRIPTION	Q'TY	REMARKS
1	35100-18E00-799	HEADLAMP ASSY	1	
2	35173-18E00	.COVER, socket	2	
3	0-471-12060	BULB (12V, 60/55W)	2	
4	09320-08051	CUSHION	4	
5	09160-05037	WASHER	8	
6	03511-05163	SCREW	8	
7	35950-43431	REFLECTOR, front side	2	
8-1	35956-17000	BRACKET, RH	1	
8-2	35957-17000	BRACKET, LH	1	
9	08310-00053	NUT	2	

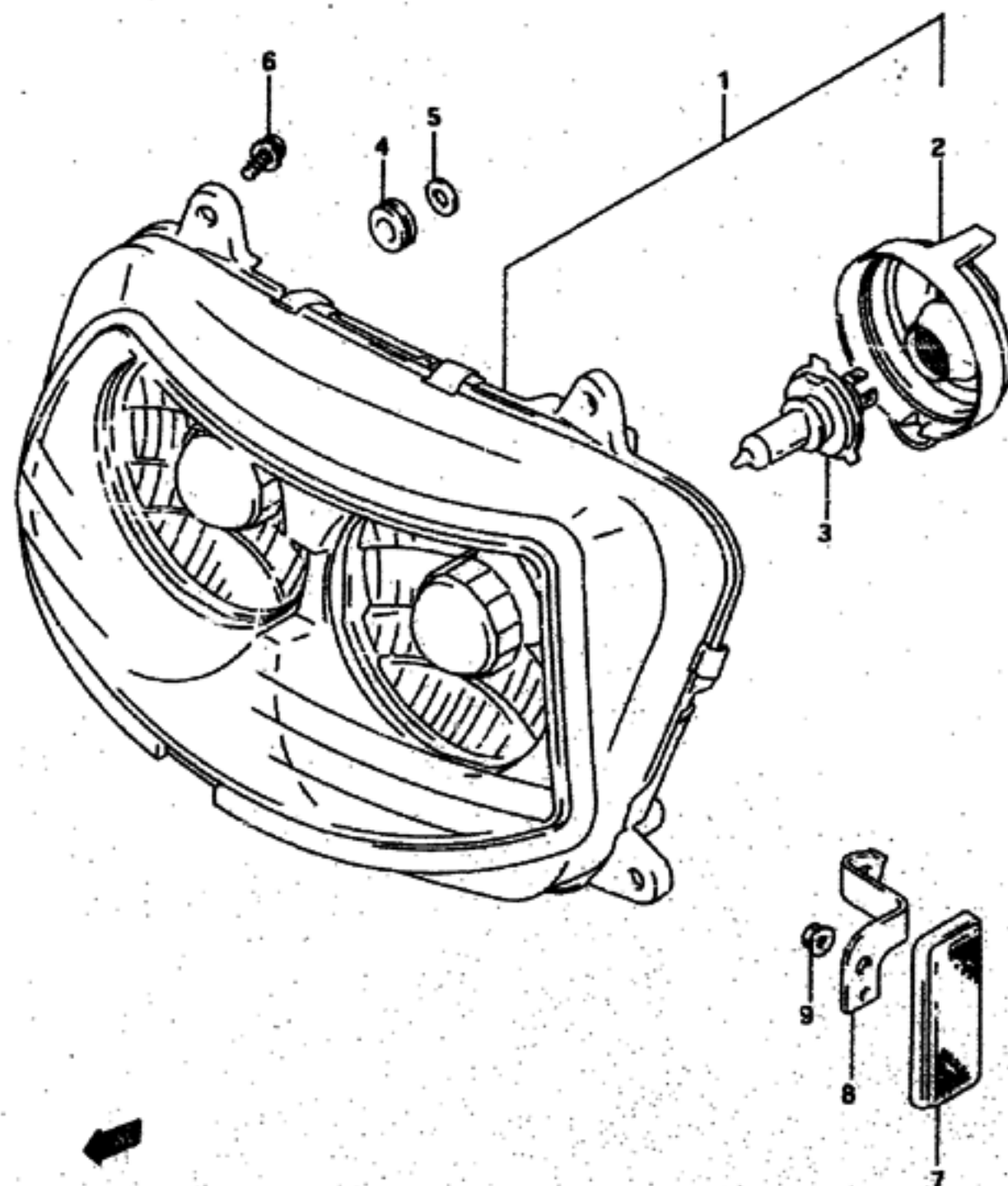

GSX-R750MS E28

AIR CLEANER	C-05	COWLING BODY PARTS	J-12	FRAME	F-02	FUEL TANK	F-07	OIL PAN - OIL PUMP	B-10	REAR WHEEL	I-08	TAIL LAMP	E-10
ALTERNATOR	D-10	CRANKCASE	B-06	FRAME COVER	G-02	GEAR SHIFTING	D-06	OPTIONAL	J-16	SEAT	F-13	TRANSMISSION	D-04
BATTERY	E-02	CRANKCASE COVER	B-09	FRONT BRAKE HOSE	H-12	HANDLE SWITCH	H-08	RADIATOR	C-09	SIGNAL GENERATOR	D-12	TURN SIGNAL LAMP	E-09
CAM CHAIN	B-14	CRANKSHAFT	B-11	FRONT CALIPERS	H-09	HANDLEBAR	H-06	RADIATOR HOSE	C-10	SPEEDOMETER	E-04	WATER PUMP	C-08
CAM SHAFT - VALVE	B-13	CYLINDER	B-05	FRONT DAMPER	G-10	HEADLAMP	E-07	REAR CALIPER	I-11	STAND	F-04	WIRING HARNESS	E-11
CARBURETOR	C-02	CYLINDER HEAD	B-03	FRONT FENDER	H-02	INSTALLATION PARTS	J-07	REAR CUSHION LEVER	I-04	STARTER CLUTCH	B-12		
CARBURETOR FITTINGS	C-04	CYLINDER HEAD COVER	B-02	FRONT MASTER CYLINDER	H-14	LABEL	J-15	REAR FENDER	I-06	STARTING MOTOR	D-08		
CLUTCH	D-02	ELECTRICAL	E-03	FRONT WHEEL	H-04	MUFFLER	C-06	REAR MASTER CYLINDER	I-13	STEERING DAMPER	G-15		
COWLING BODY	J-03	FOOTREST	F-05	FUEL COCK	F-12	OIL COOLER - OIL FI	C-07	REAR SWINGING ARM	I-02	STEERING STEM	G-14		

FIG. 29

E - 9

42

FIG. 29 (E - 9) TURN SIGNAL LAMP

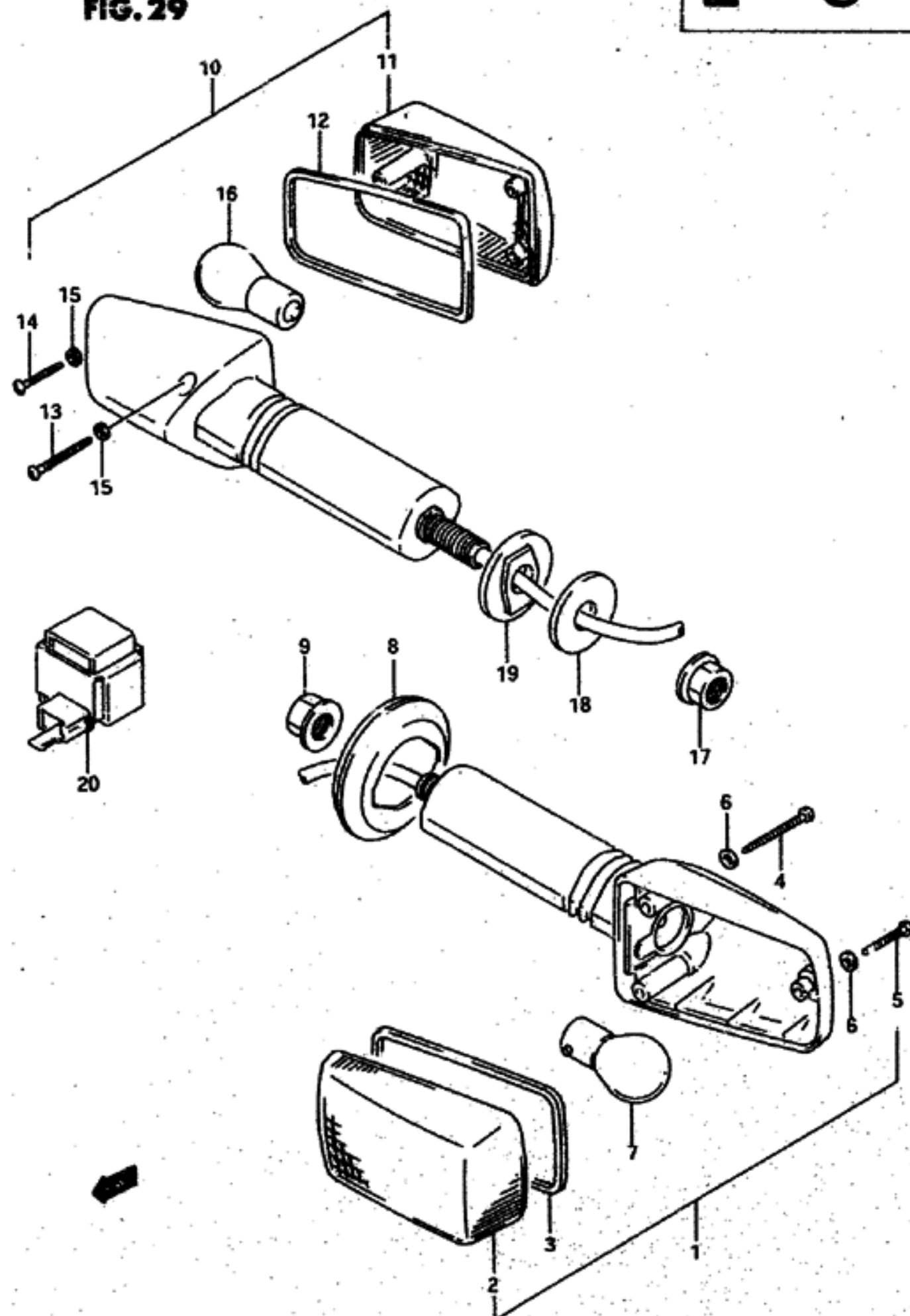

REF. NO.	PART NO.	DESCRIPTION	Q'TY	REMARKS
1-1	35601-01D10	LAMP ASSY, front turnsignal	2	model N/P
1-2	35601-29E10	LAMP ASSY, front turnsignal	2	model R/S
2	35612-17C20	.LENS	2	
3	35613-27A00	.GASKET	2	
4	35623-27A00	.TAPPING SCREW	4	
5	35725-40511	.TAPPING SCREW	2	
6	35627-27A02	.GASKET	6	
7	09471-12045	.BULB (12V, 21W)	2	
8	35674-27A01	GROMMET	2	model N/P
9-1	08316-20103	NUT	2	model N/P
9-2	08310-00103	NUT	2	model R/S
10-1	35601-17C41	LAMP ASSY, rear turnsignal	2	model N/P
10-2	35603-21E00	LAMP ASSY, rear turnsignal	2	model R/S
11-1	35612-17C20	.LENS	2	model N/P
11-2	35652-17C20	.LENS	2	model R/S
12	35613-27A00	.GASKET	2	
13	35623-27A00	.TAPPING SCREW	4	
14	35725-40511	.TAPPING SCREW	2	
15	35627-27A02	.GASKET	6	
16	09471-12045	.BULB (12V, 21W)	2	
17-1	08316-20103	NUT	2	model N/P
17-2	08310-00103	NUT	2	model R/S
18-1	09160-10094	WASHER	2	model N/P
18-2	09160-10501	WASHER	2	model R/S
19	35695-17C00	SPACER	2	
20-1	38610-45000	RELAY ASSY, turnsignal	1	model N/P
20-2	38610-45001	RELAY ASSY, turnsignal	1	model R/S

GSX-R750MS E28

AIR CLEANER	C-05	COWLING BODY PARTS	J-12	FRAME	F-02	FUEL TANK	F-07	OIL PAN - OIL PUMP	B-10	REAR WHEEL	I-08	TAIL LAMP	E-10
ALTERNATOR	D-10	CRANKCASE	B-06	FRAME COVER	G-02	GEAR SHIFTING	D-06	OPTIONAL	J-16	SEAT	F-13	TRANSMISSION	D-04
BATTERY	E-02	CRANKCASE COVER	B-09	FRONT BRAKE HOSE	K-12	HANDLE SWITCH	H-08	RADIATOR	C-09	SIGNAL GENERATOR	D-12	TURN SIGNAL LAMP	E-09
CAM CHAIN	B-14	CRANKSHAFT	B-11	FRONT CALIPERS	H-09	HANDLEBAR	H-06	RADIATOR HOSE	C-10	SPEEDOMETER	E-04	WATER PUMP	C-08
CAM SHAFT - VALVE	B-13	CYLINDER	B-05	FRONT DAMPER	G-10	HEADLAMP	E-07	REAR CALIPER	I-11	STAND	F-04	WIRING HARNESS	E-11
CARBURETOR	C-02	CYLINDER HEAD	B-03	FRONT FENDER	H-02	INSTALLATION PARTS	J-07	REAR CUSHION LEVER	I-04	STARTER CLUTCH	B-12		
CARBURETOR FITTINGS	C-04	CYLINDER HEAD COVER	B-02	FRONT MASTER CYLINDER	H-14	LABEL	J-15	REAR FENDER	I-06	STARTING MOTOR	D-08		
CLUTCH	D-02	ELECTRICAL	E-03	FRONT WHEEL	H-04	MUFFLER	C-06	REAR MASTER CYLINDER	I-13	STEERING DAMPER	G-15		
COWLING BODY	J-03	FOOTREST	F-05	FUEL COCK	F-12	OIL COOLER - OIL FILTER	C-07	REAR SWINGING ARM	I-02	STEERING STEM	G-14		

FIG. 30

E - 10

43

FIG. 30 (E-10) TAIL LAMP

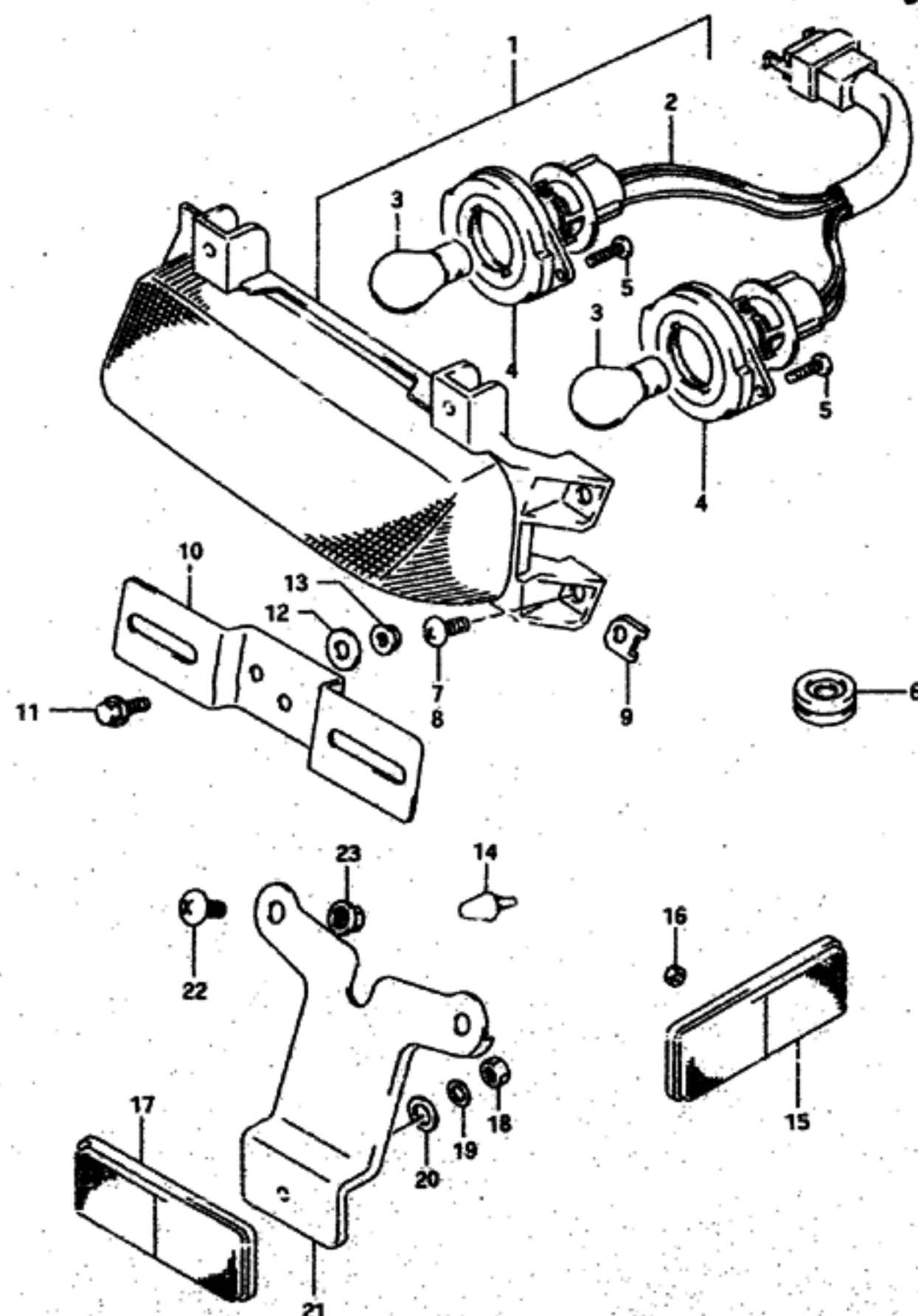

REF. NO.	PART NO.	DESCRIPTION	Q'TY	REMARKS
1	35710-17E30	LAMP ASSY, rear combination	1	
2	35718-17E00	.SOCKET & CORD	1	
3	09471-12128	.BULB (12V, 21/5W)	2	
4	35765-48B21	.CUSHION	2	
5	03211-04123	.SCREW	4	
6	09308-07013	GROMMET	2	
7	02142-05124	SCREW	4	model N/P
8	02142-05123	SCREW	4	model R/S
9	09148-05021	NUT	6	
10-1	35927-17E30	BRACKET, license plate	1	model N/P
10-2	35927-00A10	BRACKET, license plate	1	model R/S
11-1	01517-06164	BOLT	2	model N/P
11-2	01550-06163	BOLT	2	model R/S
12-1	09160-06059	WASHER	2	model N/P
12-2	09160-06088	WASHER	2	model R/S
13-1	08316-26066	NUT	2	model N/P
13-2	08316-20063	NUT	2	model R/S
14	09321-06026	CUSHION	1	
15	35970-00A21	REFLECTOR, rear side	2	
16-1	08310-22055	NUT	2	model N
16-2	08310-11056	NUT	2	model P
16-3	08310-00053	NUT	2	model R/S
17-1	35970-00A21	REFLECTOR, rear	1	model N/P/R
17-2	35970-24060	REFLECTOR, rear	1	model S
18-1	08310-22055	NUT	1	model N
18-2	08310-11056	NUT	1	model P
18-3	08310-00053	NUT	1	model R/S
19	08321-21055	LOCK WASHER	1	model N
20	08322-21055	WASHER	1	model N
21	35974-18010	BRACKET, rear reflector	1	
22-1	02142-06125	SCREW	2	model N/P
22-2	02142-06123	SCREW	2	model R/S
23-1	08316-26065	NUT	2	model N/P
23-2	08316-20063	NUT	2	model R/S

GSX-R750MS E28

AIR CLEANER	C-05	COWLING BODY PARTS	J-12	FRAME	F-02	FUEL TANK	F-07	OIL PAN - OIL PUMP	B-10	REAR WHEEL	I-08	TAIL LAMP	E-10
ALTERNATOR	B-10	CRANKCASE	B-06	FRAME COVER	G-02	GEAR SHIFTING	B-06	OPTIONAL	J-16	SEAT	F-13	TRANSMISSION	D-04
BATTERY	E-02	CRANKCASE COVER	B-09	FRONT BRAKE HOSE	H-12	HANDLE SWITCH	H-08	RADIATOR	C-09	SIGNAL GENERATOR	D-12	TURN SIGNAL LAMP	E-09
CAM CHAIN	B-14	CRANKSHAFT	B-11	FRONT CALIPERS	H-09	HANDLEBAR	H-06	RADIATOR HOSE	C-10	SPEEDOMETER	E-04	WATER PUMP	C-08
CAM SHAFT - VALVE	B-13	CYLINDER	B-05	FRONT DAMPER	G-10	HEADLAMP	E-07	REAR CALIPER	I-11	STAND	F-04	WIRING HARNESS	E-11
CARBURETOR	C-02	CYLINDER HEAD	B-03	FRONT FENDER	H-02	INSTALLATION PARTS	J-07	REAR CUSHION LEVER	I-04	STARTER CLUTCH	B-12		
CARBURETOR FITTINGS	C-04	CYLINDER HEAD COVER	B-02	FRONT MASTER CYLINDER	H-14	LABEL	J-15	REAR FENDER	I-06	STARTING MOTOR	D-08		
CLUTCH	D-02	ELECTRICAL	E-03	FRONT WHEEL	H-04	MUFFLER	C-06	REAR MASTER CYLINDER	I-13	STEERING DAMPER	G-15		
COWLING BODY	J-03	FOOTREST	F-05	FUEL COCK	F-12	OIL COOLER - OIL FILTER	C-07	REAR SWINGING ARM	I-02	STEERING STEM	G-14		

FIG-31

E - 11

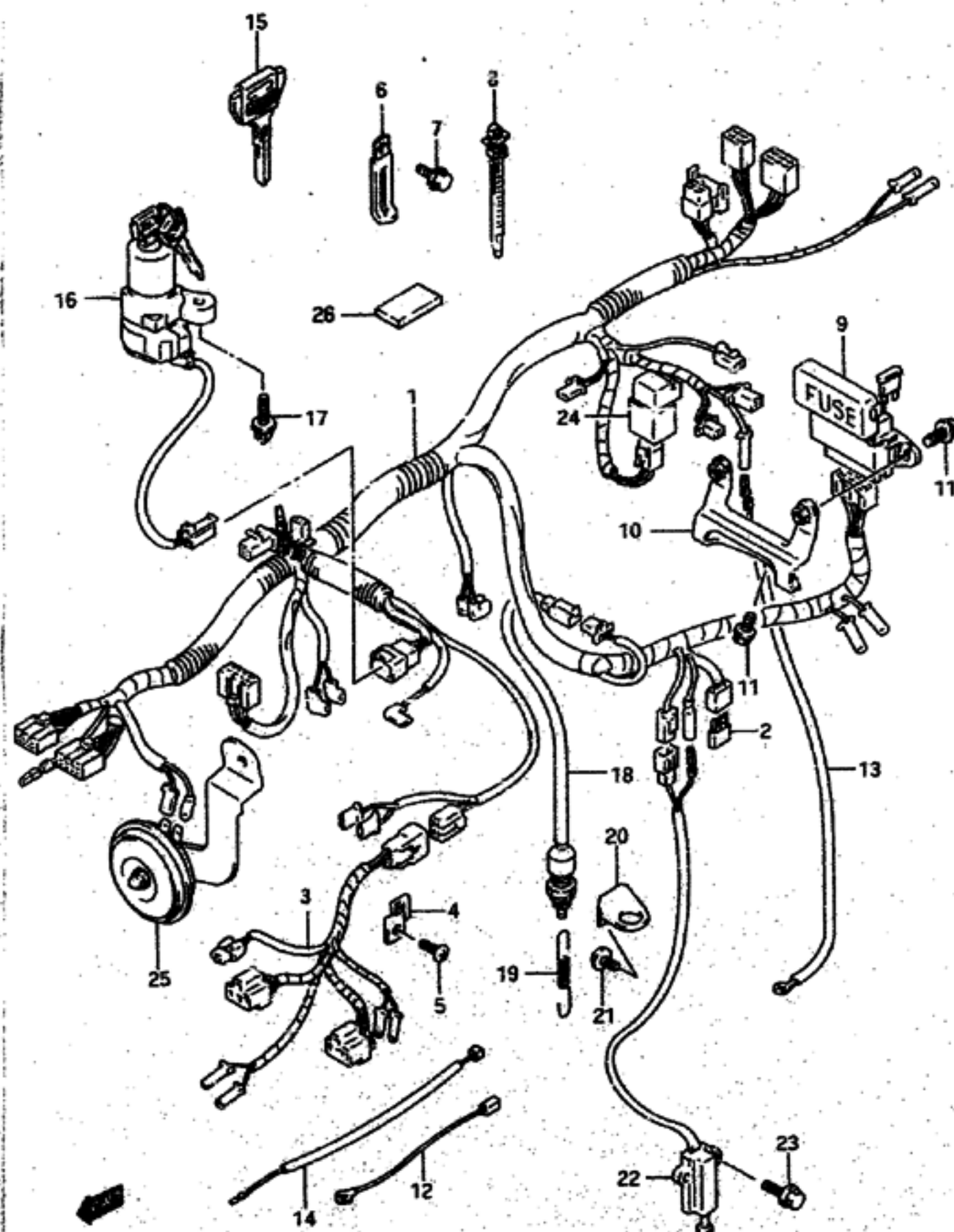

44

FIG.31 (E-11) WIRING HARNESS (model N/P)

REF.NO.	PART NO.	DESCRIPTION	Q'TY	REMARKS
1-1	36610-17E10	HARNESS, wiring	1	-F.No.105809
1-2	36610-17E12	HARNESS, wiring	1	F.No.105810-
2	36611-38A00	.DIODE	1	
3	36620-17E10	HARNESS, wiring No.2	1	
4-1	36687-17E00	HOLDER, cuplar No.1	1	
4-2	36687-17E10	HOLDER, cuplar No.1	1	
5	02142-05103	SCREW	2	
6-1	09404-06206	CLAMP	1	
6-2	09404-06413	CLAMP (L:55)	4	
6-3	09404-06426	CLAMP	5	
6-4	09404-06425	CLAMP	1	
6-5	09404-08420	CLAMP	1	
6-6	09404-10205	CLAMP	1	
7	01550-06107	BOLT	1	
8-1	09407-11402	CLAMP	4	
8-2	09407-14403	CLAMP (L:125)	6	
8-3	09407-18453	CLAMP (L:165)	5	
8-4	09407-25401	CLAMP	2	
9	36740-17000	FUSE BOX ASSY	1	
10	47410-17E00	BRACKET, fuse box	1	
11	01550-06127	BOLT, bracket	2	
12	36851-02900	WIRE, headlamp lead	1	
13-1	36851-17E00	WIRE, oil switch lead	1	model N
13-2	36851-46E00	WIRE, oil switch lead	1	model P
14	36851-17E00	WIRE, water temp gauge	1	
15	37146-03A80	KEY, blank	2	OPT
16	37100-33000	SWITCH ASSY, ignition	1	
17	09139-06026	BOLT	2	
18	37740-45000	SWITCH ASSY, stop lamp	1	
19	09443-06012	SPRING	1	
20	43250-33C00	BRACKET, switch	1	
21	09139-06027	BOLT	1	

Refer to FIG.31A(E-13) for model R/S

GSX-R750NS E28

AIR CLEANER	C-05	COUPLING BODY PARTS	J-12	FRAME	F-02	FUEL TANK	F-07	OIL PAN - OIL PUMP	B-10	REAR WHEEL	I-08	TAIL LAMP	E-10
ALTERNATOR	D-10	CRANKCASE	B-06	FRAME COVER	G-02	GEAR SHIFTING	D-06	OPTIONAL	J-16	SEAT	F-13	TRANSMISSION	D-04
BATTERY	E-02	CRANKCASE COVER	B-09	FRONT BRAKE HOSE	H-12	HANDLE SWITCH	H-08	RADIATOR	C-09	SIGNAL GENERATOR	D-12	TURN SIGNAL LAMP	E-09
CAM CHAIN	B-14	CRANKSHAFT	B-11	FRONT CALIPERS	H-09	HANDLEBAR	H-06	RADIATOR HOSE	C-10	SPEEDOMETER	E-04	WATER PUMP	C-08
CAM SHAFT - VALVE	B-13	CYLINDER	B-05	FRONT DAMPER	G-10	HEADLAMP	E-07	REAR CALIPER	I-11	STAND	F-04	WIRING HARNESS	E-11
CARBURETOR	C-02	CYLINDER HEAD	B-03	FRONT FENDER	H-02	INSTALLATION PARTS	J-07	REAR CUSHION LEVER	I-04	STARTER CLUTCH	B-12		
CARBURETOR FITTINGS	C-04	CYLINDER HEAD COVER	B-02	FRONT MASTER CYLINDER	H-14	LABEL	J-15	REAR FENDER	I-06	STARTING MOTOR	D-08		
CLUTCH	D-02	ELECTRICAL	E-03	FRONT WHEEL	H-04	MUFFLER	C-06	REAR MASTER CYLINDER	I-13	STEERING DAMPER	G-15		
COUPLING BODY	J-03	FOOTREST	F-05	FUEL COCK	F-12	OIL COOLER - OIL PUMP	C-07	REAR SWINGING ARM	I-02	STEERING STEM	G-14		

FIG.31

E - 12

45

FIG.31 (E-12) WIRING HARNESS (model N/P)

Q'TY

REMARKS

REF.NO.	PART NO.	DESCRIPTION	Q'TY	REMARKS
22	37840-4521	SWITCH ASSY, side stand	1	
23	02517-06204	BOLT	2	
24	38740-24810	RELAY ASSY. side stand	1	
25	38502-17E00	HORN ASSY, low	1	
26	36920-02200	PROTECTOR	1	

Refer to FIG.31A(E-13) for model R/S

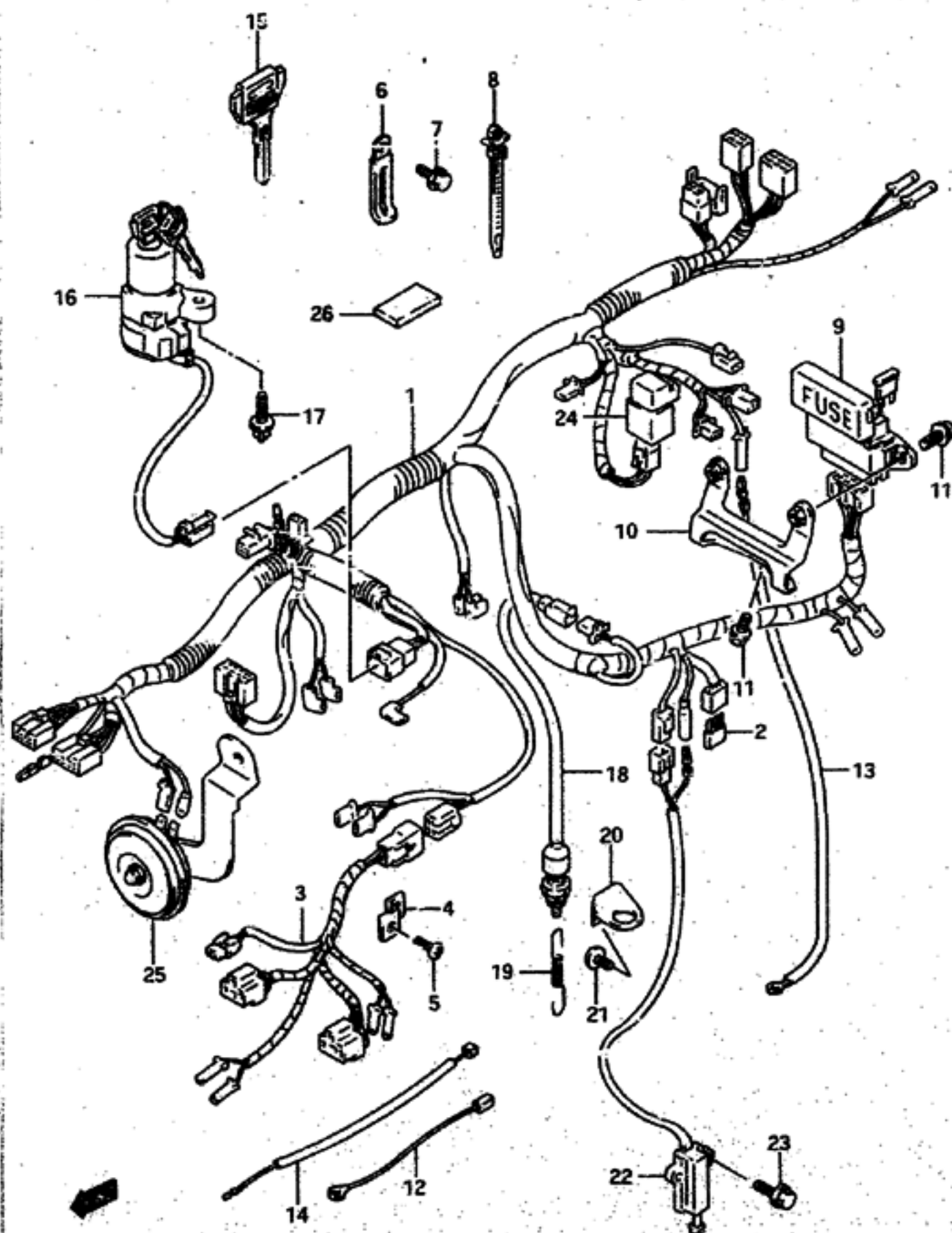

GSX-R75CHS E28

AIR CLEANER	C-05	COWLING BODY PARTS	J-12	FRAME	F-02	FUEL TANK	F-07	OIL PAN - OIL PUMP	R-10	REAR WHEEL	I-08	TAIL LAMP	E-10
ALTERNATOR	D-10	CRANKCASE	B-06	FRAME COVER	G-02	GEAR SHIFTING	D-04	OPTIONAL	J-16	SEAT	F-13	TRANSMISSION	D-04
BATTERY	E-02	CRANKCASE COVER	B-09	FRONT BRAKE HOSE	H-12	HANDLE SWITCH	H-08	RADIATOR	C-09	SIGNAL GENERATOR	D-12	TURN SIGNAL LAMP	E-09
CAM CHAIN	B-14	CRANKSHAFT	B-11	FRONT CALIPERS	H-09	HANDLEBAR	H-06	RADIATOR HOSE	C-10	SPEEDOMETER	E-04	WATER PUMP	C-08
CAM SHAFT - VALVE	B-13	CYLINDER	B-05	FRONT DAMPER	G-10	HEADLAMP	E-07	REAR CALIPER	I-11	STAND	F-04	WIRING HARNESS	E-11
CARBURETOR	C-02	CYLINDER HEAD	B-03	FRONT FENDER	H-02	INSTALLATION PARTS	J-07	REAR CUSHION LEVER	I-04	STARTER CLUTCH	B-12		
CARBURETOR FITTINGS	C-04	CYLINDER HEAD COVER	B-02	FRONT MASTER CYLINDER	H-14	LABEL	J-15	REAR FENDER	I-06	STARTING MOTOR	D-08		
CLUTCH	D-02	ELECTRICAL	E-03	FRONT WHEEL	H-04	MUFFLER	C-06	REAR MASTER CYLINDER	I-13	STEERING DAMPER	G-15		
COWLING BODY	J-03	FOOTREST	F-05	FUEL COCK	F-12	OIL COOLER - OIL FILTER	C-07	REAR SWINGING ARM	I-02	STEERING STEM	G-14		

FIG.31A

E - 13

46

FIG.31A(E-13) WIRING HARNESS (model R/S)

Q'TY



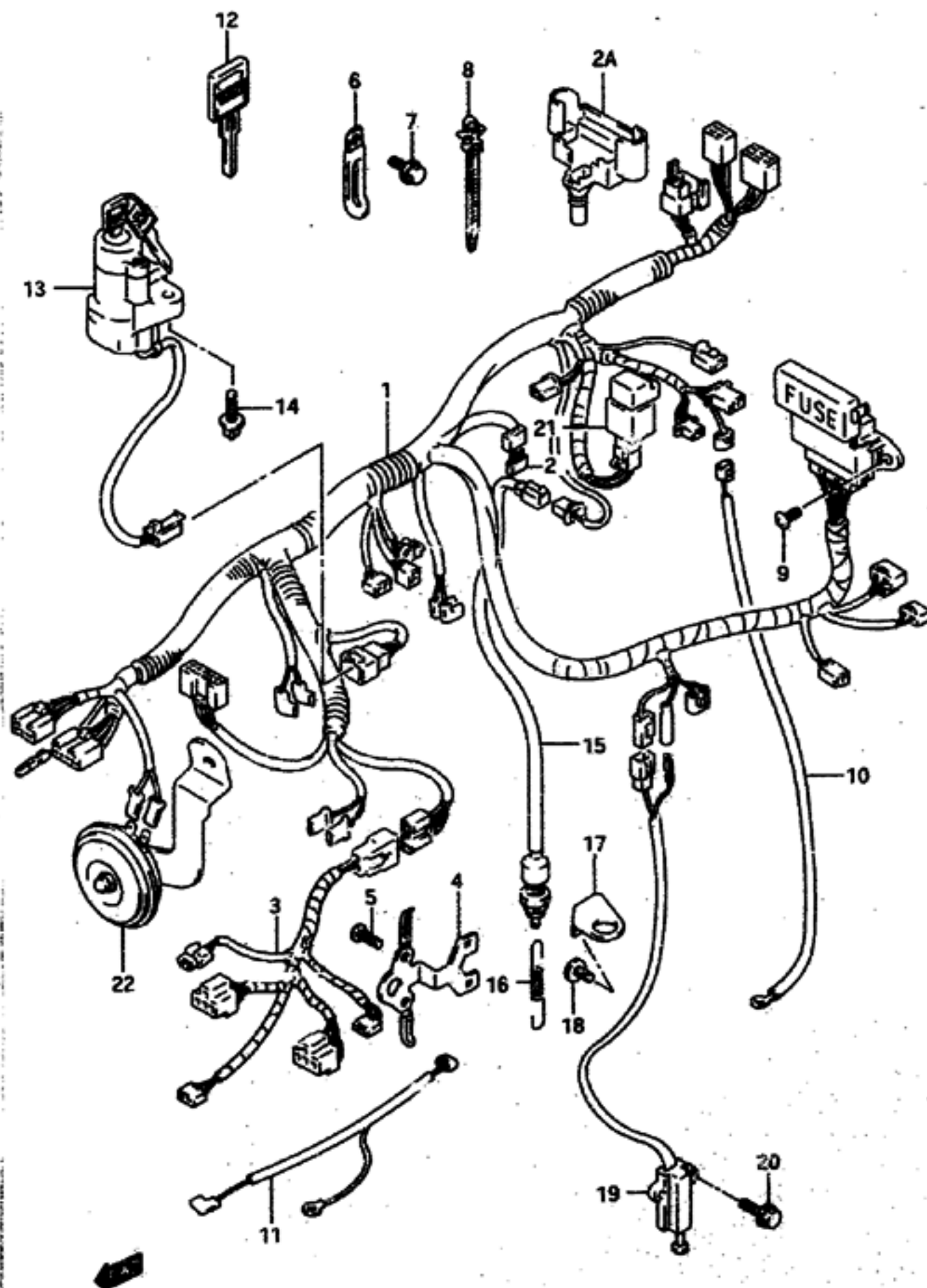

REMARKS



REF.NO.	PART NO.	DESCRIPTION	Q'TY	REMARKS
1	36610-17E20	HARNESS, wiring	1	
2	36611-38A00	.DIODE	1	
2A	31851-17E20	.CAP, relay	1	
3	36620-17E00	HARNESS, wiring No.2	1	
4	36680-17E20	HOLDER, cupler	1	
5	03541-05103	SCREW	2	
6-1	09404-06206	CLAMP	1	
6-2	09404-06429	CLAMP	1	
6-3	09404-06426	CLAMP (L:80)	5	
6-4	09404-06431	CLAMP (L:80)	3	
6-5	09404-06434	CLAMP	2	
6-6	09404-08420	CLAMP	1	
6-7	09404-08418	CLAMP	1	
7	01550-06103	BOLT	1	
8-1	09407-11402	CLAMP	4	
8-2	09407-14407	CLAMP	4	
8-3	09407-14403	CLAMP (L:125)	6	
8-4	09407-18403	CLAMP (L:165)	2	
8-5	09407-25401	CLAMP	2	
9	02142-06123	SCREW, fuse	2	
10	36851-17E10	WIRE, oil switch lead	1	
11	36852-46E10	WIRE, water temp gauge	1	
12	37146-46E00	KEY, blank	2	OPT
13	37100-18E01	LOCK ASSY, steering	1	
14	09119-08082	BOLT	2	
15	37740-24A00	SWITCH ASSY, stop lamp	1	
16	09443-06012	SPRING	1	
17	43250-33C00	BRACKET, switch	1	
18	09139-06027	BOLT	1	
19-1	37840-12D00	SWITCH ASSY, side stand	1	model R
19-2	37840-12X50	SWITCH ASSY, side stand	1	model S
20-1	01550-06203	BOLT	2	model R
20-2	01550-06163	BOLT	2	model S
21	38740-24X50	RELAY ASSY, side stand	1	
22	38502-17E11	HORN ASSY, low	1	

GSX-R750MS E28

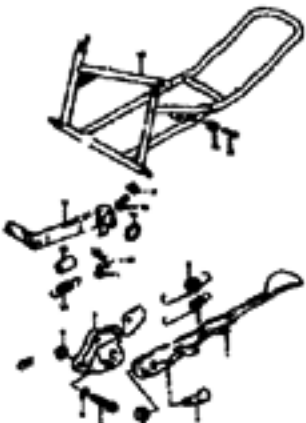
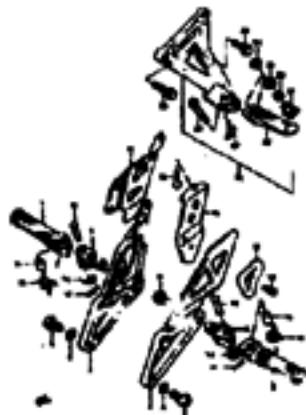
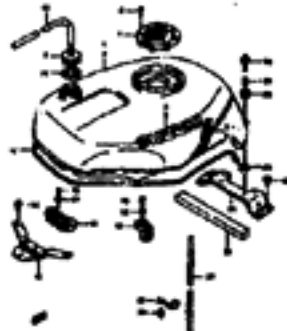
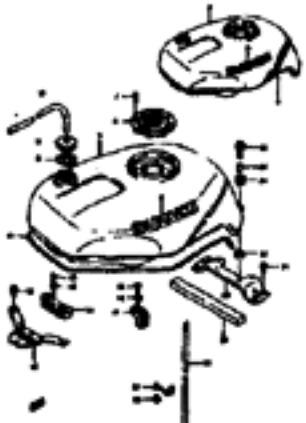
AIR CLEANER	C-05	COWLING BODY PARTS	J-12	FRAME	F-02	FUEL TANK	F-07	OIL PAN - OIL PUMP	B-10	REAR WHEEL	I-08	TAIL LAMP	E-10
ALTERNATOR	D-10	CRANKCASE	B-06	FRAME COVER	G-02	GEAR SHIFTING	D-06	OPTIONAL	J-16	SEAT	F-13	TRANSMISSION	D-04
BATTERY	E-02	CRANKCASE COVER	B-09	FRONT BRAKE HOSE	H-12	HANDLE SWITCH	H-08	RADIATOR	C-09	SIGNAL GENERATOR	D-12	TURN SIGNAL LAMP	E-09
CAM CHAIN	B-14	CRANKSHAFT	B-11	FRONT CALIPERS	H-09	HANDLEBAR	H-06	RADIATOR HOSE	C-10	SPEEDOMETER	E-04	WATER PUMP	C-08
CAM SHAFT - VALVE	B-13	CYLINDER	B-05	FRONT DAMPER	G-10	HEADLAMP	E-07	REAR CALIPER	I-11	STAND	F-04	WIRING HARNESS	E-11
CARBURETOR	C-02	CYLINDER HEAD	B-03	FRONT FENDER	H-02	INSTALLATION PARTS	J-07	REAR CUSHION LEVER	I-04	STARTER CLUTCH	B-12		
CARBURETOR FITTINGS	C-04	CYLINDER HEAD COVER	B-02	FRONT MASTER CYLINDER	H-14	LABEL	J-15	REAR FENDER	I-06	STARTING MOTOR	D-08		
CLUTCH	D-02	ELECTRICAL	E-03	FRONT WHEEL	H-04	MUFFLER	C-06	REAR MASTER CYLINDER	I-13	STEERING DAMPER	G-15		
COWLING BODY	J-03	FOOTREST	F-05	FUEL COCK	F-12	OIL COOLER - OIL F	C-07	REAR SWINGING ARM	I-02	STEERING STEM	G-14		

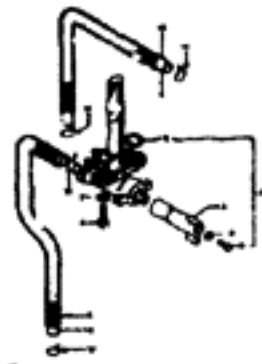
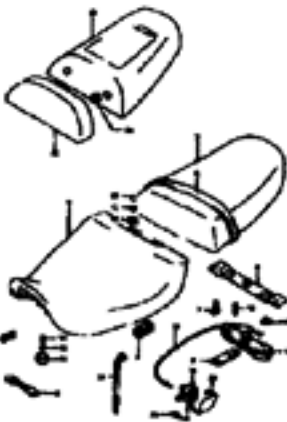
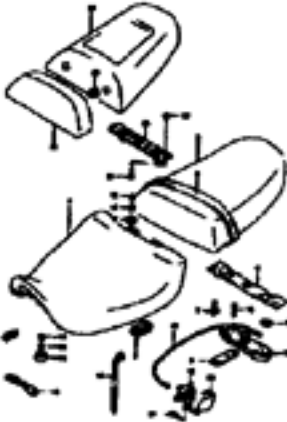
FRAME (MODEL N/P)	F-02	FRAME (MODEL R/S)	F-03	STAND	F-04	FOOTREST	F-05	FUEL TANK (MODEL N)	F-07	FUEL TANK (MODEL P)	F-09
											
FUEL TANK (MODEL R)	F-10	FUEL TANK (MODEL S)	F-11	FUEL COCK	F-12	SEAT (MODEL N/P)	F-13	SEAT (MODEL R/S)	F-14		
											

AIR CLEANER	C-05	COUPLING BODY PARTS	J-12	FRAME	F-02	FUEL TANK	F-07	OIL PAN - OIL PUMP	B-10	REAR WHEEL	I-08	TAIL LAMP	E-10
ALTERNATOR	D-10	CRANKCASE	B-06	FRAME COVER	G-02	GEAR SHIFTING	D-06	OPTIONAL	J-16	SEAT	F-13	TRANSMISSION	D-04
BATTERY	E-02	CRANKCASE COVER	B-09	FRONT BRAKE HOSE	H-12	HANDLE SWITCH	H-08	RADIATOR	C-09	SIGNAL GENERATOR	D-12	TURN SIGNAL LAMP	E-09
CAM CHAIN	B-14	CRANKSHAFT	B-11	FRONT CALIPERS	H-09	HANDLEBAR	H-06	RADIATOR HOSE	C-10	SPEEDOMETER	E-04	WATER PUMP	C-08
CAM SHAFT - VALVE	B-13	CYLINDER	B-05	FRONT DAMPER	G-10	HEADLAMP	E-07	REAR CALIPER	I-11	STAND	F-04	WIRING HARNESS	E-11
CARBURETOR	C-02	CYLINDER HEAD	B-03	FRONT FENDER	H-02	INSTALLATION PARTS	J-07	REAR CUSHION LEVER	I-04	STARTER CLUTCH	B-12		
CARBURETOR FITTINGS	C-04	CYLINDER HEAD COVER	B-02	FRONT MASTER CYLINDER	H-14	LAMP	J-15	REAR FENDER	I-06	STARTING MOTOR	D-08		
CLUTCH	L-02	ELECTRICAL	E-03	FRONT WHEEL	H-04	MUFFLER	C-06	REAR MASTER CYLINDER	I-13	STEERING DAMPER	G-15		
COUPLING BODY	L-03	FOOTREST	F-05	FUEL COCK	F-12	OIL COOLER - OIL FILTER	C-07	REAR SWINGING ARM	I-02	STEERING STEM	G-14		

FIG.32

F - 2

47

FIG.32 (F- 2) FRAME (model N/P)

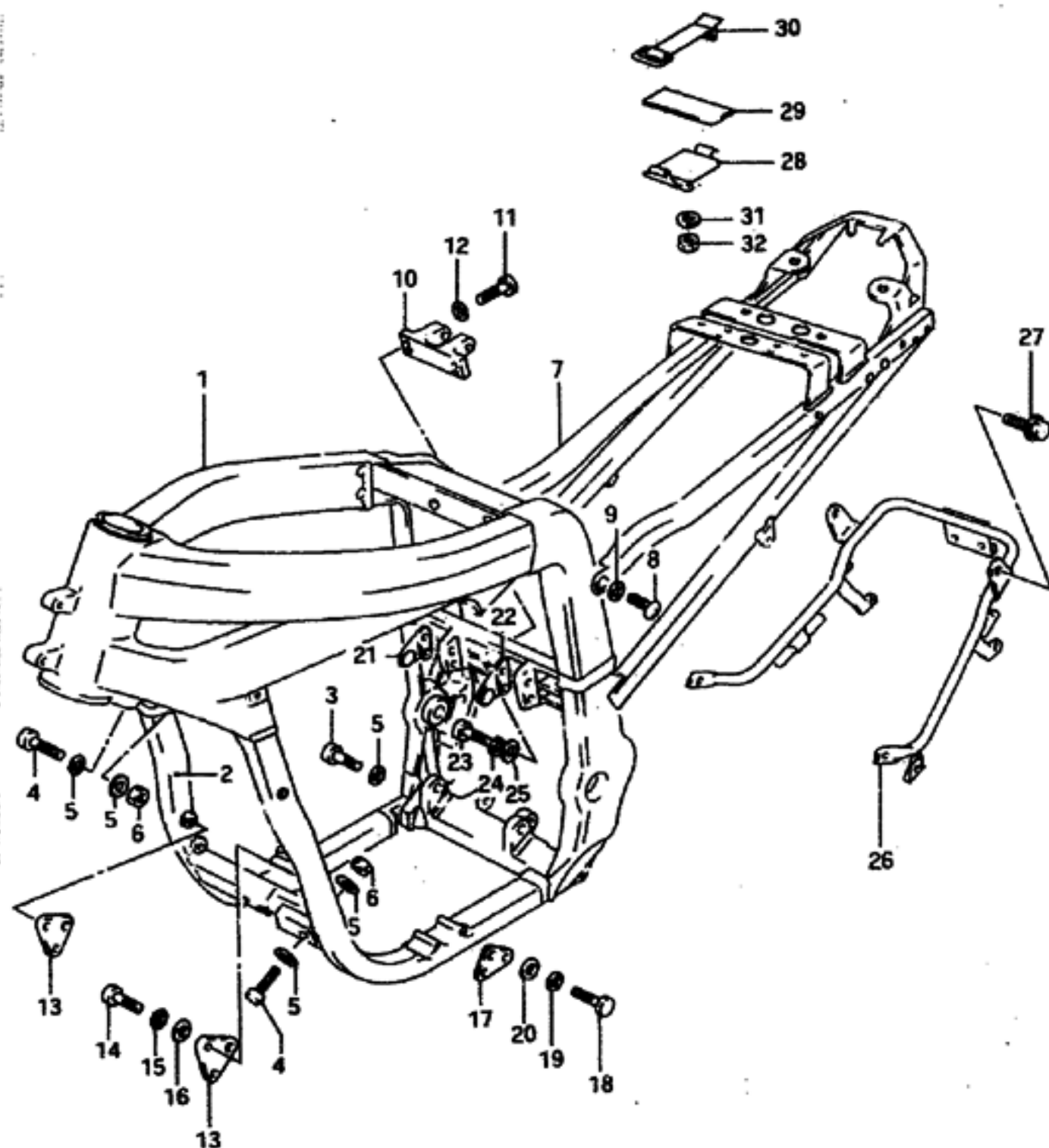

REF.NO.	PART NO.	DESCRIPTION	Q'TY	REMARKS
1-1	41101-17840	FRAME SET	1	model N
1-2	41101-17860	FRAME SET	1	model P
2	41140-17E00	.TUBE, frame down RH	1	model N
3	01550-10307	.BOLT, RH	2	
4	09103-10284	.BOLT	4	
5	09160-10013	.WASHER	6	
6	09159-10027	.NUT	6	
7-1	41200-17E00	RAIL, seat	1	to 41200-17E01 W/69750-46E00
7-2	41200-17E01	RAIL, seat	1	
8	43529-17D00	BOLT	4	
9	09164-10010	WASHER	4	
10	41762-17E00	PACKET, rear cushion unit	1	
11	09106-08056	BOLT, No.1	4	
12	09164-08015	WASHER	4	
13	41911-17E00	PLATE, engine mount No.1	2	
14	07130-08257	BOLT	4	
15	08321-01087	LOCK WASHER	4	
16	09160-08010	WASHER (3.2x20x1.6)	4	
17-1	41921-17E00	PLATE, mount No.2 LH	1	
17-2	41931-17E00	PLATE, mount No.2 RH	1	
18	07130-08257	BOLT	4	
19	08321-01087	LOCK WASHER	4	
20	09160-08010	WASHER (8.2x20x1.6)	4	
21	41940-17E00	PLATE, engine mount No.3 RH	1	
22	41950-17E00	PLATE, engine mount No.3 LH	1	
23	09106-08005	BOLT	4	
24	08321-31087	LOCK WASHER	4	
25	09160-08010	WASHER	4	
26	43980-17E11	GRIP, rear	1	
27	01550-08207	BOLT	2	
28	41550-49200	HOLDER, tool	1	
29	36920-02200	CUSHION	1	
30	09462-00093	BAND, tool	1	
31	09160-06006	WASHER	2	
32	08319-21066	NUT	2	

Refer to FIG.32A(F-3) for model R/S

GSX-R750WS E28

AIR CLEANER	C-05	COWLING BODY PARTS	J-12	FRAME	F-02	FUEL TANK	F-07	OIL PAN - OIL PUMP	B-10	REAR WHEEL	I-08	TAIL LAMP	E-10
ALTERNATOR	D-10	CRANKCASE	B-06	FRAME COVER	G-02	GEAR SHIFTING	D-06	OPTIONAL	J-16	SEAT	F-13	TRANSMISSION	D-04
BATTERY	E-02	CRANKCASE COVER	B-09	FRONT BRAKE HOSE	H-12	HANDLE SWITCH	H-08	RADIATOR	C-09	SIGNAL GENERATOR	D-12	TURN SIGNAL LAMP	E-09
CAM CHAIN	B-14	CRANKSHAFT	B-11	FRONT CALIPERS	H-09	HANDLEBAR	H-06	RADIATOR HOSE	C-10	SPEEDOMETER	E-04	WATER PUMP	C-08
CAM SHAFT - VALVE	B-13	CYLINDER	B-05	FRONT DAMPER	G-10	HEADLAMP	E-07	REAR CALIPER	I-11	STAND	F-04	WIRING HARNESS	E-11
CARBURETOR	C-02	CYLINDER HEAD	B-03	FRONT FENDER	H-02	INSTALLATION PARTS	J-07	REAR CUSHION LEVER	I-04	STARTER CLUTCH	B-12		
CARBURETOR FITTINGS	C-04	CYLINDER HEAD COVER	B-02	FRONT MASTER CYLINDER	H-14	LABEL	J-15	REAR FENDER	I-06	STARTING MOTOR	D-08		
CLUTCH	D-02	ELECTRICAL	E-03	FRONT WHEEL	H-04	MUFFLER	C-06	REAR MASTER CYLINDER	I-13	STEERING DAMPER	G-15		
COWLING BODY	J-03	FOOTREST	F-05	FUEL COCK	F-12	OIL COOLER - OIL FILTER	C-07	REAR SWINGING ARM	I-02	STEERING STEM	G-14		

FIG.32A

F - 3

48

FIG.32A(F- 3) FRAME (model R/S)

Q'TY

REMARKS

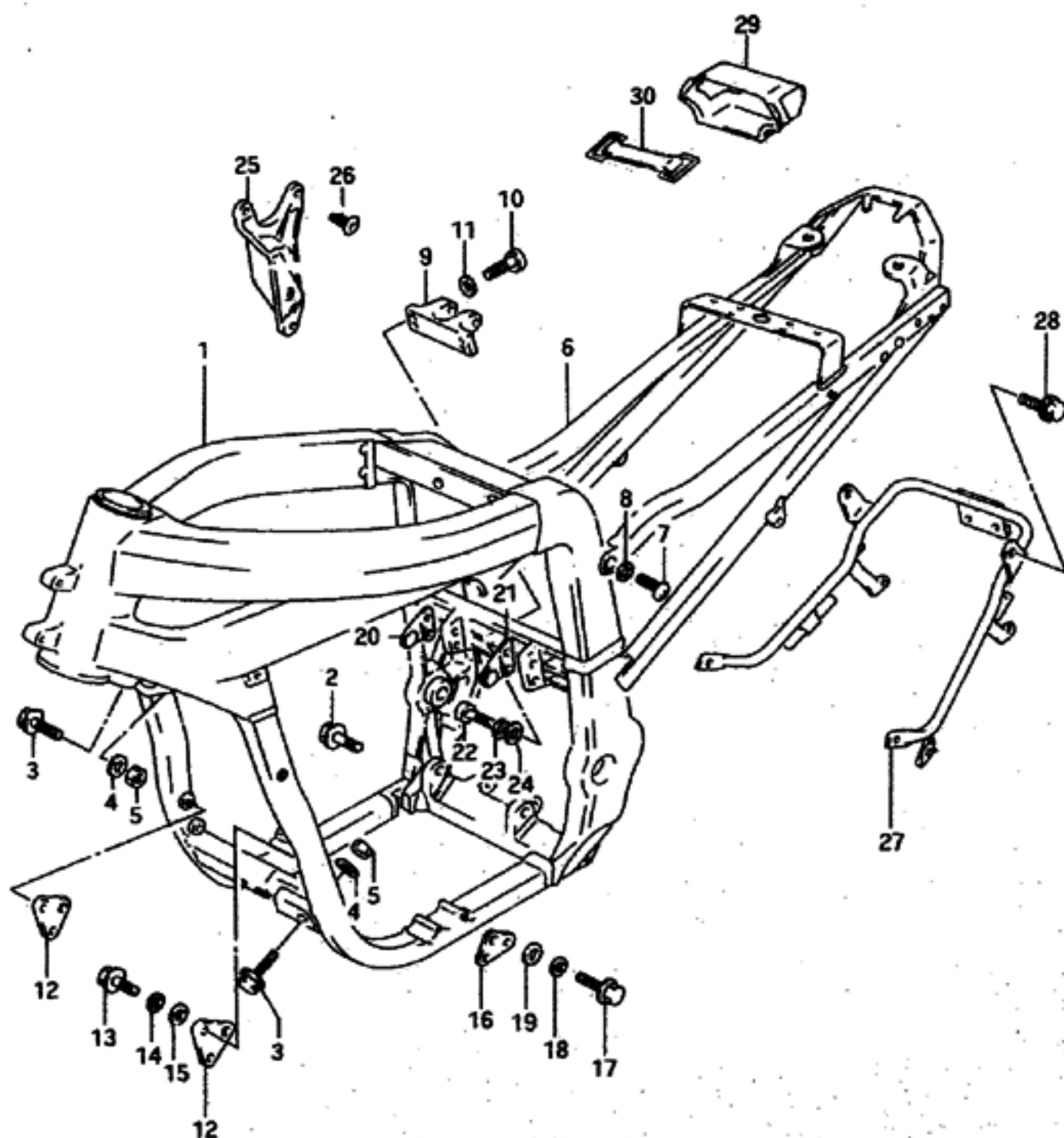

REF.NO.	PART NO.	DESCRIPTION	Q'TY	REMARKS
1	41101-17881	FRAME SET	1	
2-1	01550-10307	.BOLT, RH	2	model R
2-2	01550-10303	.BOLT, RH	2	model S
3	01550-10453	.BOLT	4	
4	09160-10013	.WASHER	4	
5	09159-10027	.NUT	4	
6	41200-17E50	RAIL, seat	1	
7	43529-17000	BOLT	4	
8	09164-10010	WASHER	4	
9	41762-17E00	BRACKET, rear cushion unit	1	
10	09106-08056	BOLT	4	
11	09164-08015	WASHER	4	
12	41911-17E00	PLATE, engine mount No.1	2	
13	09103-08255	BOLT	4	
14	08321-01083	LOCK WASHER	4	
15	09160-08010	WASHER (8.2x20x1.6)	4	
16-1	41921-17E00	PLATE, mount No.2 LH	1	
16-2	41931-17E00	PLATE, mount No.2 RH	1	
17	09103-08255	BOLT	4	
18	08321-01083	LOCK WASHER	4	
19	09160-08010	WASHER (8.2x20x1.6)	4	
20	41940-17E00	PLATE, engine mount No.3 RH	1	
21	41950-17E00	PLATE, engine mount No.3 LH	1	
22	09106-08005	BOLT	4	
23	08321-01083	LOCK WASHER	4	
24	09160-08010	WASHER	4	
25-1	41961-17E60	PLATE, engine mount upper RH	1	
25-2	41971-17E60	PLATE, engine mount upper LH	1	
26	09106-08112	BOLT	4	
27-1	43980-17E13	GRIP, rear	1	model R
27-2	43980-17E14	GRIP, rear	1	model S
28	01550-08203	BOLT	2	
29	47431-17E00	HOLDER, tool	1	
30	09462-00008	BAND, tool	1	

GSX-R750MS E28

AIR CLEAPER	C-05	COWLING BODY PARTS	J-12	FRAME	F-02	FUEL TANK	F-07	OIL PAN - OIL PUMP	B-10	REAR WHEEL	I-08	TAIL LAMP	E-10
ALTERNATOR	D-10	CRANKCASE	B-06	FRAME COVER	G-02	GEAR SHIFTING	D-06	OPTIONAL	J-16	SEAT	F-13	TRANSMISSION	D-04
BATTERY	E-02	CRANKCASE COVER	B-09	FRONT BRAKE HOSE	H-12	HANDLE SWITCH	H-08	RADIATOR	C-09	SIGNAL GENERATOR	D-12	TURN SIGNAL LAMP	E-09
CAM CHAIN	B-14	CRANKSHAFT	B-11	FRONT CALIPERS	H-09	HANDLEBAR	H-06	RADIATOR HOSE	C-10	SPEEDOMETER	E-04	WATER PUMP	C-08
CAM SHAFT - VALVE	B-13	CYLINDER	B-05	FRONT DAMPER	G-10	HEADLAMP	E-07	REAR CALIPER	I-11	STAND	F-04	WIRING HARNESS	E-11
CARBURETOR	C-02	CYLINDER HEAD	B-03	FRONT FENDER	H-02	INSTALLATION PARTS	J-07	REAR CUSHION LEVER	I-04	STARTER CLUTCH	B-12		
CARBURETOR FITTINGS	C-04	CYLINDER HEAD COVER	B-02	FRONT MASTER CYLINDER	H-14	LABEL	J-15	REAR FENDER	I-06	STARTING MOTOR	D-08		
CLUTCH	D-02	ELECTRICAL	E-03	FRONT WHEEL	H-04	MUFFLER	C-06	REAR MASTER CYLINDER	I-13	STEERING DAMPER	G-15		
COWLING BODY	J-03	FOOTREST	F-05	FUEL COCK	F-12	OIL COOLER - OIL FI	C-07	REAR SWINGING ARM	I-02	STEERING STEM	G-14		

FIG.33

F - 4

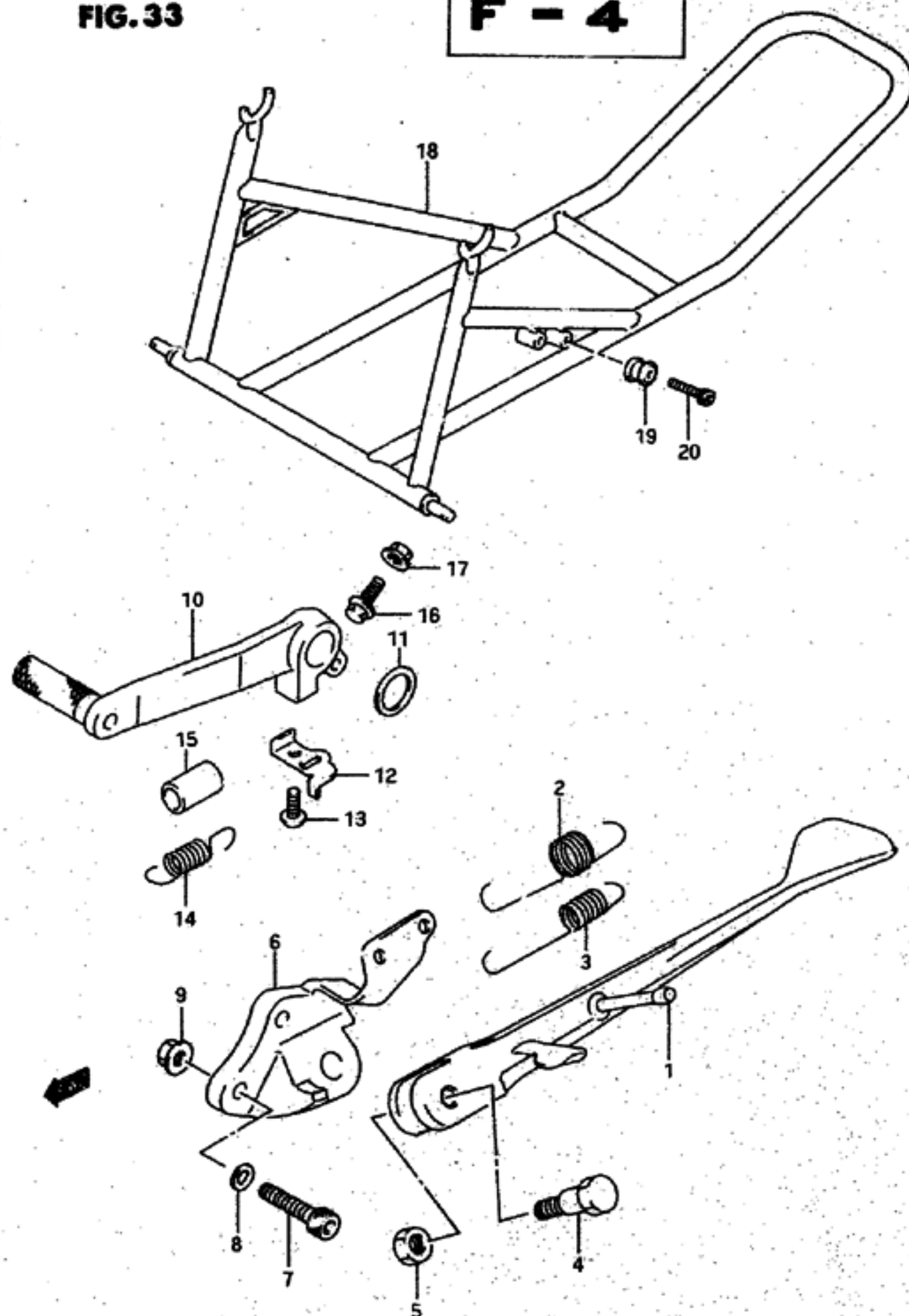

49

FIG.33 (F-4) STAND

REF.NO.	PART NO.	DESCRIPTION	Q'TY	REMARKS
1	42310-17E00	STAND, prop	1	
2	09443-14058	SPRING, inner	1	
3	09443-19011	SPRING, outer	1	
4	09111-10036	BOLT	1	
5-1	08310-00107	NUT	1	model N/P
5-2	09159-10097	NUT	1	model R/S
6-1	42330-17E00	BRACKET, prop stand	1	model N/P
6-2	42330-17E10	BRACKET, prop stand	1	model R/S
7-1	07130-08307	BOLT	2	model N
7-2	07130-08357	BOLT	2	model P
7-3	07130-08353	BOLT	2	model R/S
8	09164-08015	WASHER	2	
9-1	08316-10087	NUT	2	model N/P
9-2	08316-10083	NUT	2	model R/S
10	43110-17E00	PEDAL, brake	1	
11	09160-18022	WASHER	1	
12	43563-17E00	HOOK, return	1	
13-1	09139-06027	BOLT	1	model N
13-2	01550-06127	BOLT	1	model P
13-3	01550-06123	BOLT	1	model R/S
14	09443-13018	SPRING	1	
15	43261-17C00	TUBE, spring	1	
16	01500-05203	BOLT	1	
17	08310-00057	NUT	1	
18	42100-17C00	STAND ASSY, rear	1	OPT
19	61165-27A30	HOLDER, stand	2	OPT
20-1	07110-08305	BOLT	2	OPT, model N/P
20-2	07130-08303	BOLT	2	OPT, model R/S

GSX-R750MS E28

AIR CLEANER	C-05	COWLING BODY PARTS	J-12	FRAME	F-02	FUEL TANK	F-07	OIL PAN - OIL PUMP	B-10	REAR WHEEL	I-08	TAIL LAMP	E-10
ALTERNATOR	D-10	CRANKCASE	B-06	FRAME COVER	G-02	GEAR SHIFTING	D-06	OPTIONAL	J-16	SEAT	F-13	TRANSMISSION	D-04
BATTERY	E-02	CRANKCASE COVER	B-09	FRONT BRAKE HOSE	H-12	HANDLE SWITCH	I-08	RADIATOR	C-09	SIGNAL GENERATOR	D-12	TURN SIGNAL LAMP	E-09
CAM CHAIN	B-14	CRANKSHAFT	B-11	FRONT CALIPERS	H-09	HANDLEBAR	H-06	RADIATOR HOSE	C-10	SPEEDOMETER	E-04	WATER PUMP	C-08
CAM SHAFT - VALVE	B-13	CYLINDER	B-05	FRONT DAMPER	G-10	HEADLAMP	E-07	REAR CALIPER	I-11	STAND	F-04	WIRING HARNESS	E-11
CARBURETOR	C-02	CYLINDER HEAD	B-03	FRONT FENDER	H-02	INSTALLATION PARTS	J-07	REAR CUSHION LEVER	I-04	STARTER CLUTCH	B-12		
CARBURETOR FITTINGS	C-04	CYLINDER HEAD COVER	B-02	FRONT MASTER CYLINDER	H-14	LABEL	J-15	REAR FENDER	I-06	STARTING MOTOR	D-08		
CLUTCH	D-02	ELECTRICAL	E-03	FRONT WHEEL	H-04	MUFFLER	C-06	REAR MASTER CYLINDER	I-13	STEERING DAMPER	G-15		
COWLING BODY	J-23	FOOTREST	F-05	FUEL COCK	F-12	OIL COOLER - OIL FILTER	C-07	REAR SWINGING ARM	I-02	STEERING STEM	G-14		

FIG. 34

F - 5

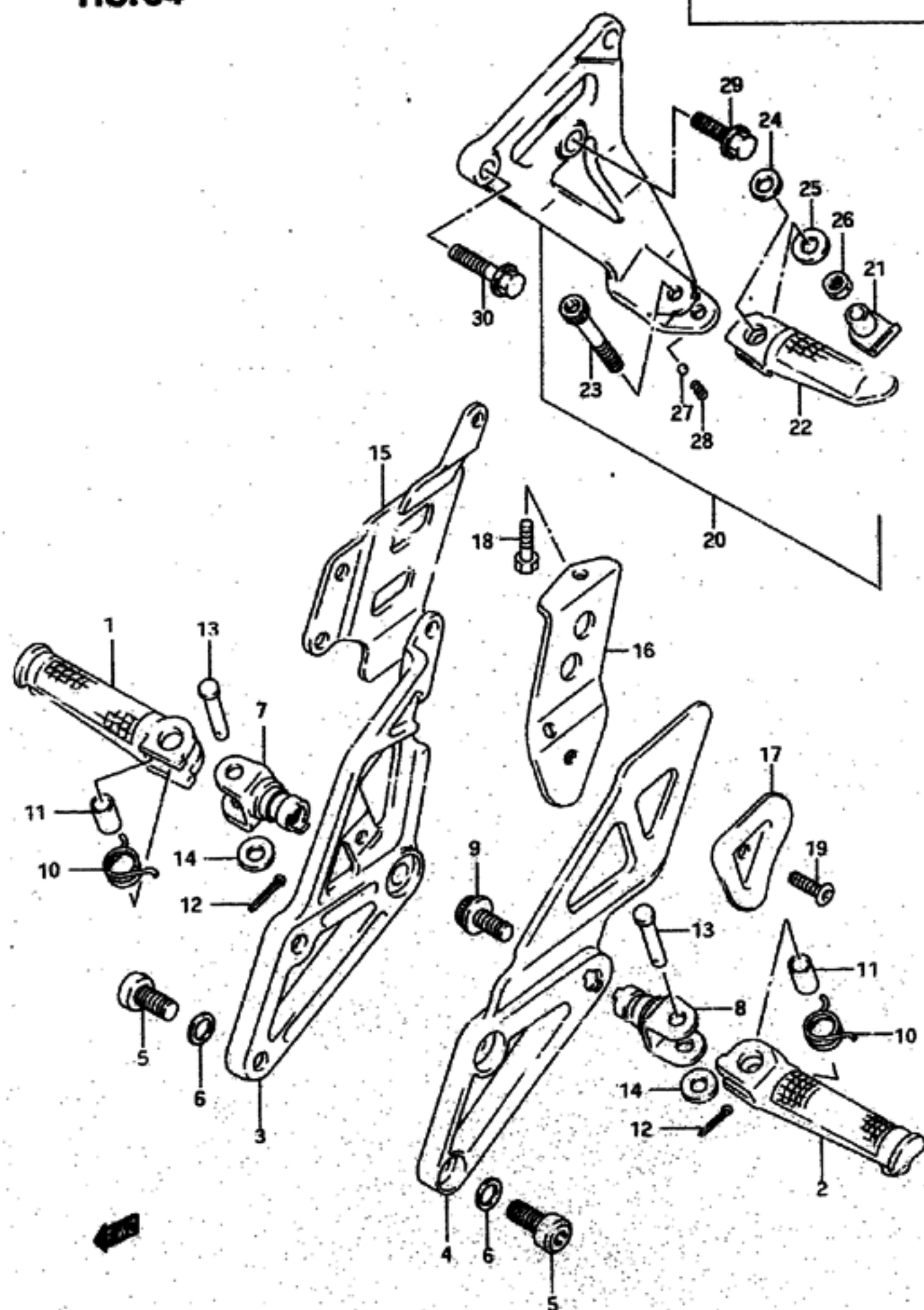

50

FIG. 34 (F - 5) FOOTREST

REF. NO.	PART NO.	DESCRIPTION	Q'TY	REMARKS
1	43511-17C02	BAR, front footrest RH	1	
2	43521-17C02	BAR, front footrest LH	1	
3-1	43511-17E00	BRACKET, footrest RH	1	model N/P
3-2	43511-17E01	BRACKET, footrest RH	1	model R/S
4-1	43522-17E00	BRACKET, footrest LH	1	model N/P
4-2	43522-17E01	BRACKET, footrest LH	1	model R
4-3	43522-17E02	BRACKET, footrest LH	1	model S
5-1	43529-17E00	BOLT, RH	4	model N/P
5-2	07130-10203	BOLT, RH	4	model R/S
6	09164-10010	WASHER	4	
7	43530-17E00	HOLDER, front footrest, RH	1	
8	43540-17E00	HOLDER, front footrest, LH	1	
9	09106-10052	BOLT, footrest holder	2	
10	09448-19020	SPRING	2	
11	09180-08149	SPACER, front footrest	2	
12	04111-25158	COTTER PIN	2	
13	09200-08057	PIN	2	
14	09160-08043	WASHER	2	model N/P/R
15-1	43570-17E00	GUARD, footrest RH	1	model N
15-2	43571-46E00	GUARD, footrest RH	1	model P/R/S
16-1	43531-17E00	REINFORCEMENT, LH	1	model N
16-2	43531-17E01	REINFORCEMENT, LH	1	model P/R/S
17	43532-17E00	PLATE	1	model N/P/R
18-1	01500-06257	BOLT	2	model N/P
18-2	01580-06253	BOLT	2	model R/S
19-1	09139-06027	SCREW, plate	1	model N/R/S
19-2	02142-06205	SCREW, plate	1	model P
19-3	02142-06203	SCREW, plate	1	model R/S
20-1	43600-17E00	FOOTREST ASSY, pillion RH	1	model N/P
20-2	43600-17E10	FOOTREST ASSY, pillion RH	1	model R/S
20-3	43700-17E00	FOOTREST ASSY, pillion LH	1	model N/P
20-4	43700-17E10	FOOTREST ASSY, pillion LH	1	model R/S
21-1	43580-17E00	.BOSS, pillion footrest RH	1	
21-2	43590-17E00	.BOSS, pillion footrest LH	1	
22-1	43611-32C00	.BAR, RH	1	
22-2	43621-32C00	.BAR, LH	1	

GSX-R750MS E28

AIR CLEANER	C-05	COWLING BODY PARTS	J-12	FRAME	F-02	FUEL TANK	F-07	OIL PAN - OIL PUMP	B-10	REAR WHEEL	I-08	TAIL LAMP	E-10
ALTERNATOR	D-10	CRANKCASE	B-06	FRAME COVER	G-02	GEAR SHIFTING	D-06	OPTIONAL	J-16	SEAT	F-13	TRANSMISSION	D-04
BATTERY	E-02	CRANKCASE COVER	B-09	FRONT BRAKE HOSE	H-12	HANDLE SWITCH	H-08	RADIATOR	C-09	SIGNAL GENERATOR	D-12	TURN SIGNAL LAMP	E-09
CAM CHAIN	B-14	CRANKSHAFT	B-11	FRONT CALIPERS	H-09	HANDLEBAR	H-06	RADIATOR HOSE	C-10	SPEEDOMETER	E-04	WATER PUMP	C-08
CAM SHAFT - VALVE	B-13	CYLINDER	B-05	FRONT DAMPER	G-10	HEADLAMP	E-07	REAR CALIPER	I-11	STAND	F-04	WIRING HARNESS	E-11
CARBURETOR	C-02	CYLINDER HEAD	B-03	FRONT FENDER	H-02	INSTALLATION PARTS	J-07	REAR CUSHION LEVER	I-04	STARTER CLUTCH	B-12		
CARBURETOR FITTINGS	C-04	CYLINDER HEAD COVER	B-02	FRONT MASTER CYLINDER	H-14	LABEL	J-15	REAR FENDER	I-06	STARTING MOTOR	D-08		
CLUTCH	D-02	ELECTRICAL	E-03	FRONT WHEEL	H-04	MUFFLER	C-06	REAR MASTER CYLINDER	I-13	STEERING DAMPER	G-15		
COWLING BODY	J-03	FOOTREST	F-05	FUEL COCK	F-12	OIL COOLER - OIL PUMP	C-07	REAR SWINGING ARM	I-02	STEERING STEM	G-14		

FIG. 34

F - 6

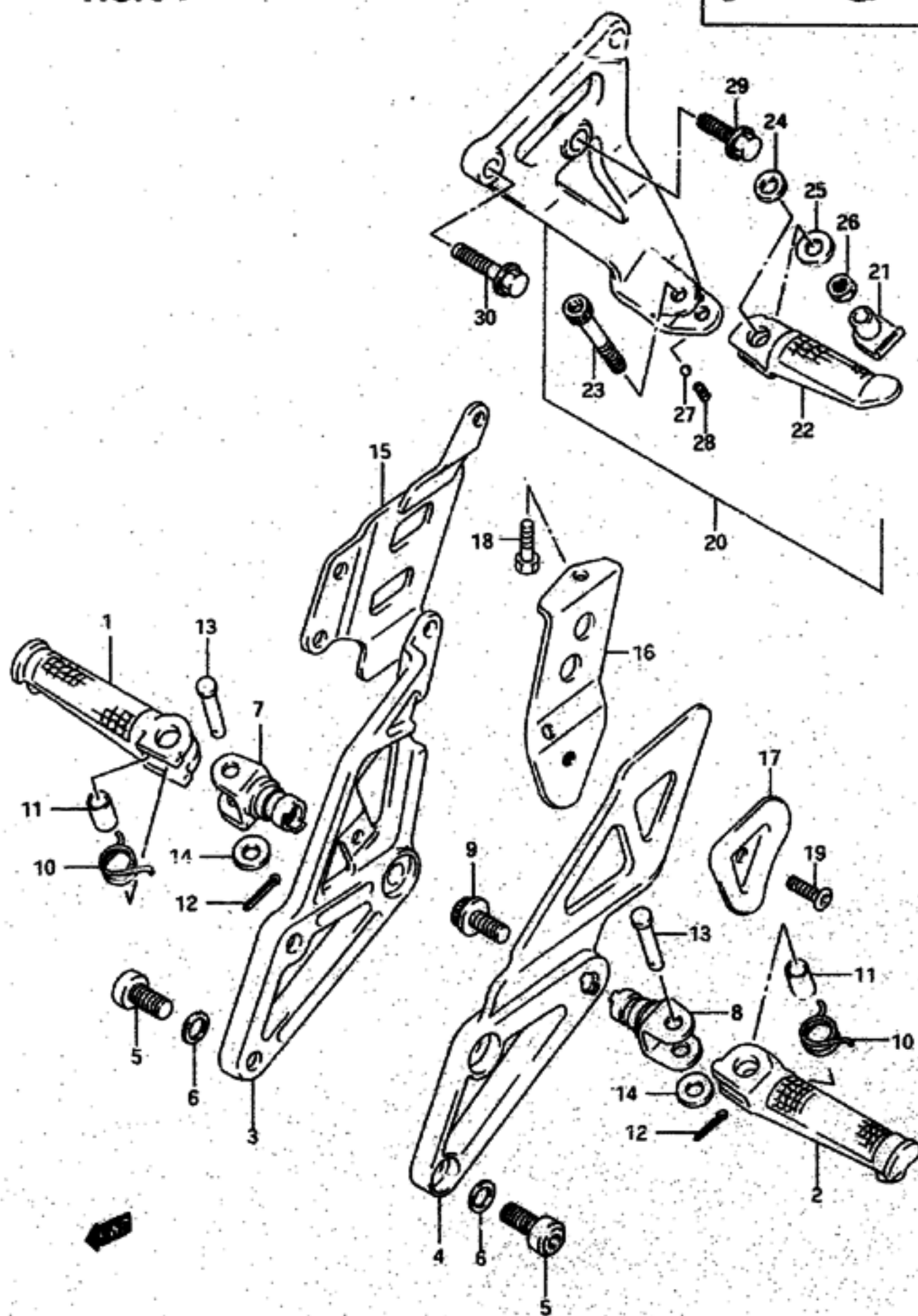

51

FIG. 34 (F- 6) FOOTREST

REF. NO.	PART NO.	DESCRIPTION	Q'TY	REMARKS
23-1	07130-08507	.BOLT	2	model N/P
23-2	07130-08553	.BOLT	2	model R/S
24	09160-08043	.WASHER	2	
25-1	08322-01087	.WASHER	2	model N/P
25-2	08322-01083	.WASHER	2	model R/S
26	08319-21088	.NUT	2	
27	06111-07004	.BALL	2	
28	09440-05003	.SPRING	2	
29-1	01550-08207	BOLT	2	model N/P
29-2	01550-08203	BOLT	2	model R/S
30-1	01550-08307	BOLT	4	model N/P
30-2	01550-08303	BOLT	4	model R/S

GSX-R750MS E28

AIR CLEANER	C-05	COWLING BODY PARTS	J-12	FRAME	F-02	FUEL TANK	F-07	OIL PAN - OIL PUMP	B-10	REAR WHEEL	I-08	TAIL LAMP	E-10
ALTERNATOR	D-10	CRANKCASE	B-06	FRAME COVER	G-02	GEAR SHIFTING	D-06	OPTIONAL	J-16	SEAT	F-13	TRANSMISSION	D-04
BATTERY	E-02	CRANKCASE COVER	B-09	FRONT BRAKE HOSE	H-12	HANDLE SWITCH	H-08	RADIATOR	C-09	SIGNAL GENERATOR	D-12	TURN SIGNAL LAMP	E-09
CAM CHAIN	B-14	CRANKSHAFT	B-11	FRONT CALIPERS	H-09	HANDLEBAR	H-06	RADIATOR HOSE	C-10	SPEEDOMETER	E-04	WATER PUMP	C-08
CAM SHAFT - VALVE	B-13	CYLINDER	B-05	FRONT DAMPER	G-10	HEADLAMP	E-07	REAR CALIPER	I-11	STAND	F-04	WIRING HARNESS	E-11
CARBURETOR	C-02	CYLINDER HEAD	B-03	FRONT FENDER	H-02	INSTALLATION PARTS	J-07	REAR CUSHION LEVER	I-04	STARTER CLUTCH	B-12		
CARBURETOR FITTINGS	C-04	CYLINDER HEAD COVER	B-02	FRONT MASTER CYLINDER	H-14	LABEL	J-15	REAR FENDER	I-06	STARTING MOTOR	D-08		
CLUTCH	D-02	ELECTRICAL	E-03	FRONT WHEEL	H-04	MUFFLER	C-06	REAR MASTER CYLINDER	I-13	STEERING DAMPER	G-15		
COWLING BODY	J-03	FOOTREST	F-05	FUEL COCK	F-12	OIL COOLER - OIL PUMP	C-07	REAR SWINGING ARM	I-02	STEERING STEM	G-14		

FIG. 35

F - 7

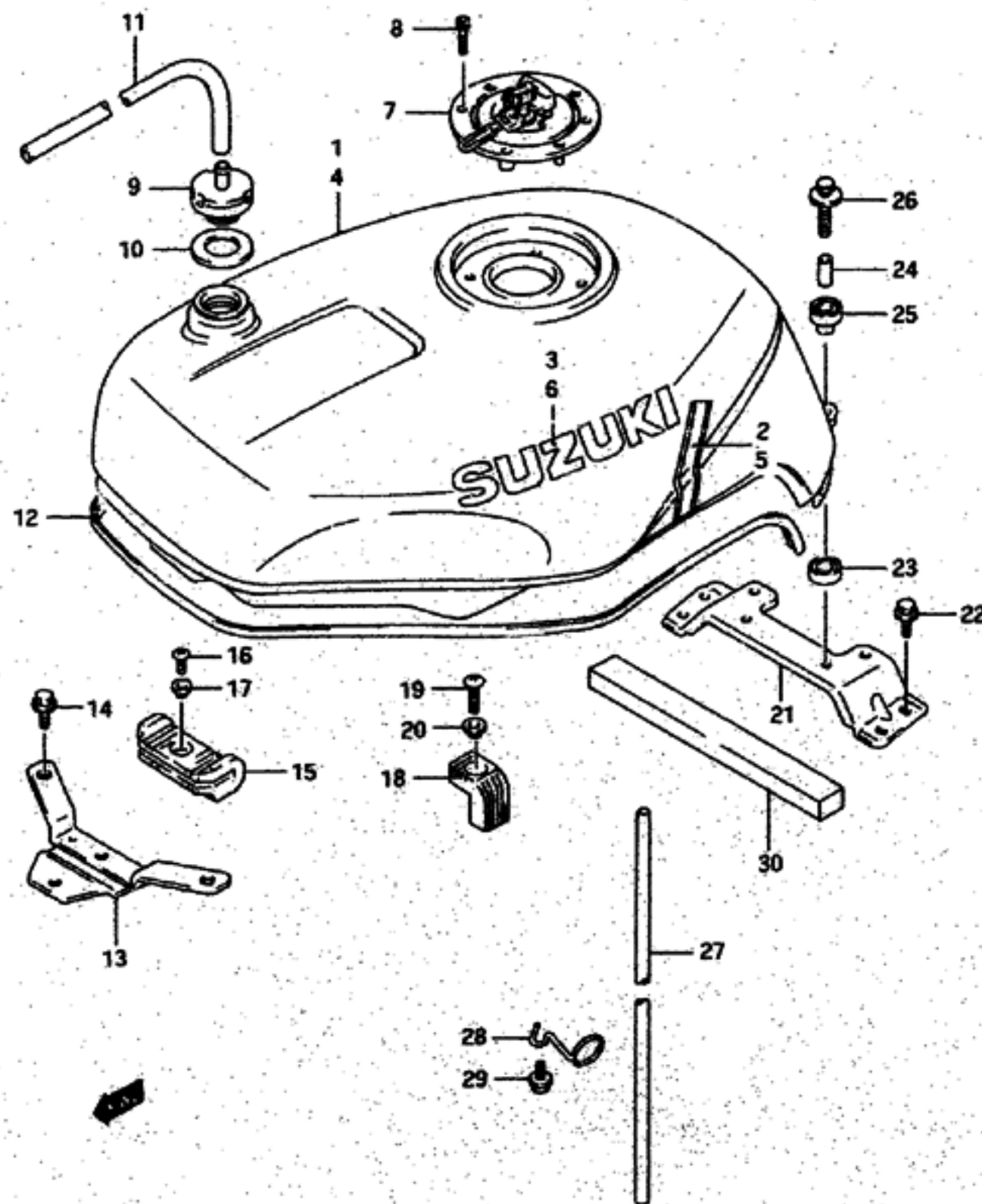

52

FIG. 35 (F-7) FUEL TANK (model N)

REF. NO.	PART NO.	DESCRIPTION	Q'TY	REMARKS
1-1	44100-17E00-L97	TANK ASSY, fuel	1	
1-2	44100-17E00-3WC	TANK ASSY, fuel	1	
2-1	68110-17E00-M09	.TAPE, fuel tank	1	for 3WC
2-2	68110-17E00-M61	.TAPE, fuel tank	1	for L97
3-1	68181-32800-03W	.EMBLEM	2	for 3WC
3-2	68181-32800-333	.EMBLEM	2	for L97
4	44100-17E60-M18	TANK ASSY, fuel	1	
5	68110-17E10-N59	.TAPE SET, fuel tank	1	
6	68181-32800-03W	.EMBLEM	2	
7	44201-01851	CAPE SET, fuel tank	1	
8	09106-05017	BOLT	4	
9	44240-06810	PLUG, breather	1	
10	09168-12012	GASKET	1	
11	09352-50823-600	HOSE, breather (L:600+370)	1	
12	68241-17E00	MOLDING, fuel tank	1	
13	44520-17E02	BRACKET, front	1	
14	01550-06167	BOLT	3	
15	44511-41C00	CUSHION, front	1	
16	02142-05104	SCREW	1	
17	09169-05012	WASHER	1	
18	44545-33C00	CUSHION, side	2	
19	02142-06207	SCREW	2	
20	09169-06051	WASHER	2	
21	44530-17E00	BRACKET, fuel tank rear	1	
22	01550-06167	BOLT	4	
23	09320-14017	CUSHION, rear lower	2	
24	09180-06C72	SPACER	2	
25	09320-10038	CUSHION, rear upper	2	

Color : L97 = 33J(Black), 1LV(Pink)
 Color : 3WC = 33J(Black), 0FP(Silver)
 Color : M18 = 03W(White), 1LE(Blue)

Refer to FIG.35A(F-9) for model P
 Refer to FIG.35B(F-10) for model R
 Refer to FIG.35C(F-11) for model S

GSX-R750MS E20

AIR CLEANER	C-05	COWLING BODY PARTS	J-12	FRAME	F-02	FUEL TANK	F-07	OIL PAN - OIL PUMP	B-10	REAR WHEEL	I-08	TAIL LAMP	E-10
ALTERNATOR	D-10	CRANKCASE	B-06	FRAME COVER	G-02	GEAR SHIFTING	D-06	OPTIONAL	J-16	SEAT	F-13	TRANSMISSION	D-04
BATTERY	E-02	CRANKCASE COVER	B-09	FRONT BRAKE HOSE	H-12	HANDLE SWITCH	H-08	RADIATOR	C-09	SIGNAL GENERATOR	D-12	TURN SIGNAL LAMP	E-09
CAM CHAIN	B-14	CRANKSHAFT	B-11	FRONT CALIPERS	H-09	HANDLEBAR	H-06	RADIATOR HOSE	C-10	SPEEDOMETER	E-04	WATER PUMP	C-08
CAM SHAFT - VALVE	B-13	CYLINDER	B-05	FRONT DAMPER	G-10	HEADLAMP	E-07	REAR CALIPER	I-11	STAND	F-04	WIRING HARNESS	E-11
CARBURETOR	C-02	CYLINDER HEAD	B-03	FRONT FENDER	H-02	INSTALLATION PARTS	J-07	REAR CUSHION LEVER	I-04	STARTER CLUTCH	B-12		
CARBURETOR FITTINGS	C-04	CYLINDER HEAD COVER	B-02	FRONT MASTER CYLINDER	H-14	LABEL	J-15	REAR FENDER	I-06	STARTING MOTOR	D-08		
CLUTCH	D-02	ELECTRICAL	E-03	FRONT WHEEL	H-11	MUFFLER	C-06	REAR MASTER CYLINDER	I-13	STEERING DAMPER	G-15		
COWLING BODY	J-03	FOOTREST	F-05	FUEL COCK	F-12	OIL COOLER - OIL PUMP	C-07	REAR SWINGING ARM	I-02	STEERING STEM	G-14		

FIG.35

F - 8

53

FIG.35 (F- 8) FUEL TANK (model N)

Q'TY

REF.NO.	PART NO.	DESCRIPTION	REMARKS
26	01500-06353	BOLT	2
27	09352-50823-00B	HOSE, water drain (L:2000+730)	1
28	44481-17E01	GUIDE, drain	1
29	01550-06127	BOLT	1
30	13841-17E00	CUSHION, air seal	1

Color : L97 = 33J(Black), 1LV(Pink)
 Color : 3WC = 33J(Black), 0FP(Silver)
 Color : M18 = 0JW(White), 1LE(Blue)

Refer to FIG.35A(F- 9) for model P
 Refer to FIG.35B(F-10) for model R
 Refer to FIG.35C(F-11) for model S

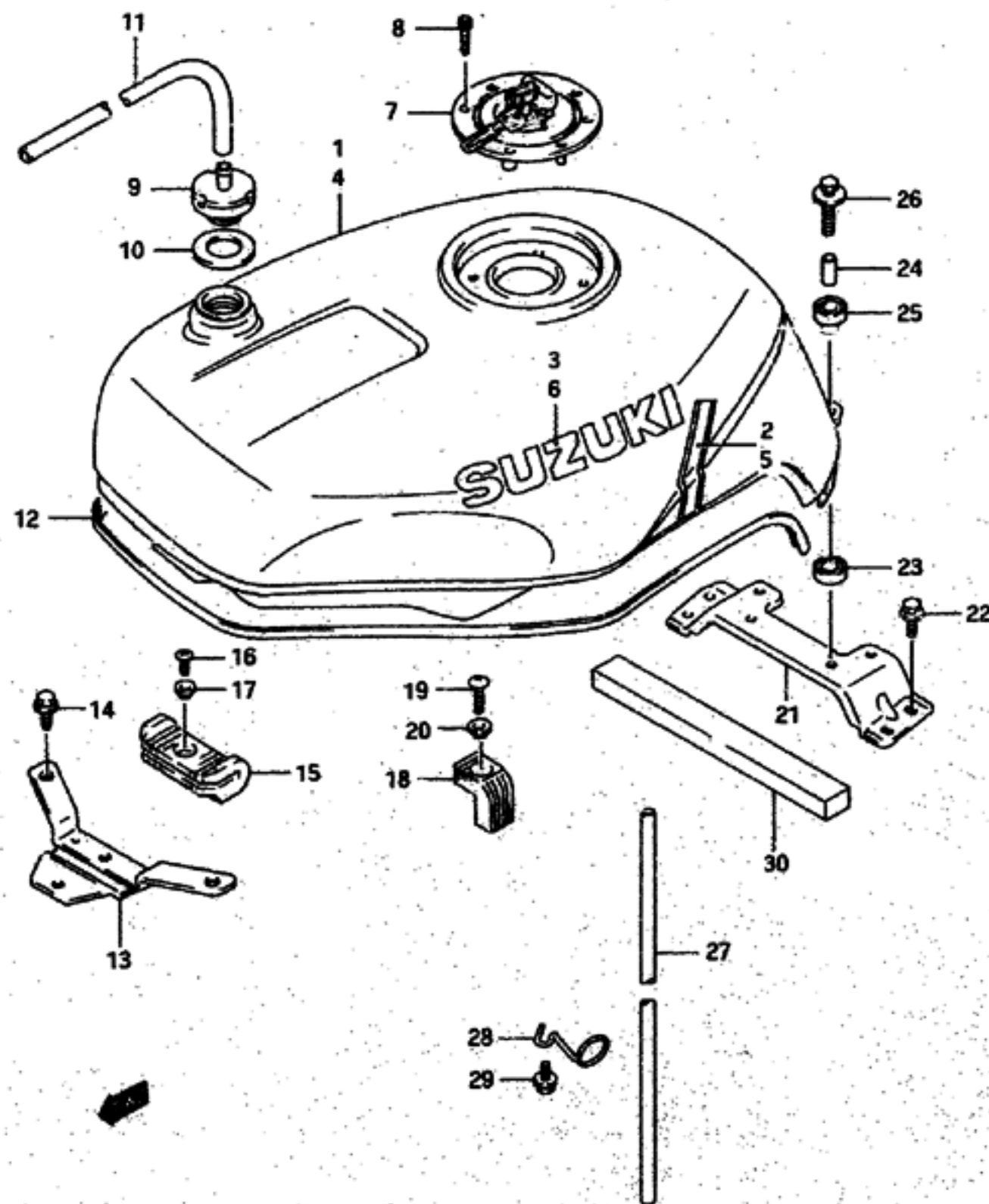

GSX-R750MS E2B

AIR CLEANER	C-05	COWLING BODY PARTS	J-12	FRAME	F-02	FUEL TANK	F-07	OIL PAN - OIL PUMP	B-10	REAR WHEEL	I-08	TAIL LAMP	E-10
ALTERNATOR	D-10	CRANKCASE	B-06	FRAME COVER	G-02	GEAR SHIFTING	D-06	OPTIONAL	J-16	SEAT	F-13	TRANSMISSION	D-04
BATTERY	E-02	CRANKCASE COVER	B-09	FRONT BRAKE HOSE	H-12	HANDLE SWITCH	H-08	RADIATOR	C-09	SIGNAL GENERATOR	D-12	TURN SIGNAL LAMP	E-09
CAM CHAIN	B-14	CRANKSHAFT	B-11	FRONT CALIPERS	H-09	HANDLEBAR	H-06	RADIATOR HOSE	C-10	SPEEDOMETER	E-04	WATER PUMP	C-08
CAM SHAFT - VALVE	B-13	CYLINDER	B-05	FRONT DAMPER	G-10	HEADLAMP	E-07	REAR CALIPER	I-11	STAND	F-04	WIRING HARNESS	E-11
CARBURETOR	C-02	CYLINDER HEAD	B-03	FRONT FENDER	H-02	INSTALLATION PARTS	J-07	REAR CUSHION LEVER	I-04	STARTER CLUTCH	B-12		
CARBURETOR FITTINGS	C-04	CYLINDER HEAD COVER	B-02	FRONT MASTER CYLINDER	H-14	LABEL	J-15	REAR FENDER	I-06	STARTING ROTOR	D-08		
CLUTCH	D-02	ELECTRICAL	E-03	FRONT WHEEL	H-04	MUFFLER	C-04	REAR MASTER CYLINDER	I-13	STEERING DAMPER	G-15		
COWLING BODY	J-03	FOOTREST	F-05	FUEL COCK	F-12	OIL COOLER - OIL FILTER	C-07	REAR SWINGING ARM	I-02	STEERING STEM	G-14		

FIG.35A

F-9

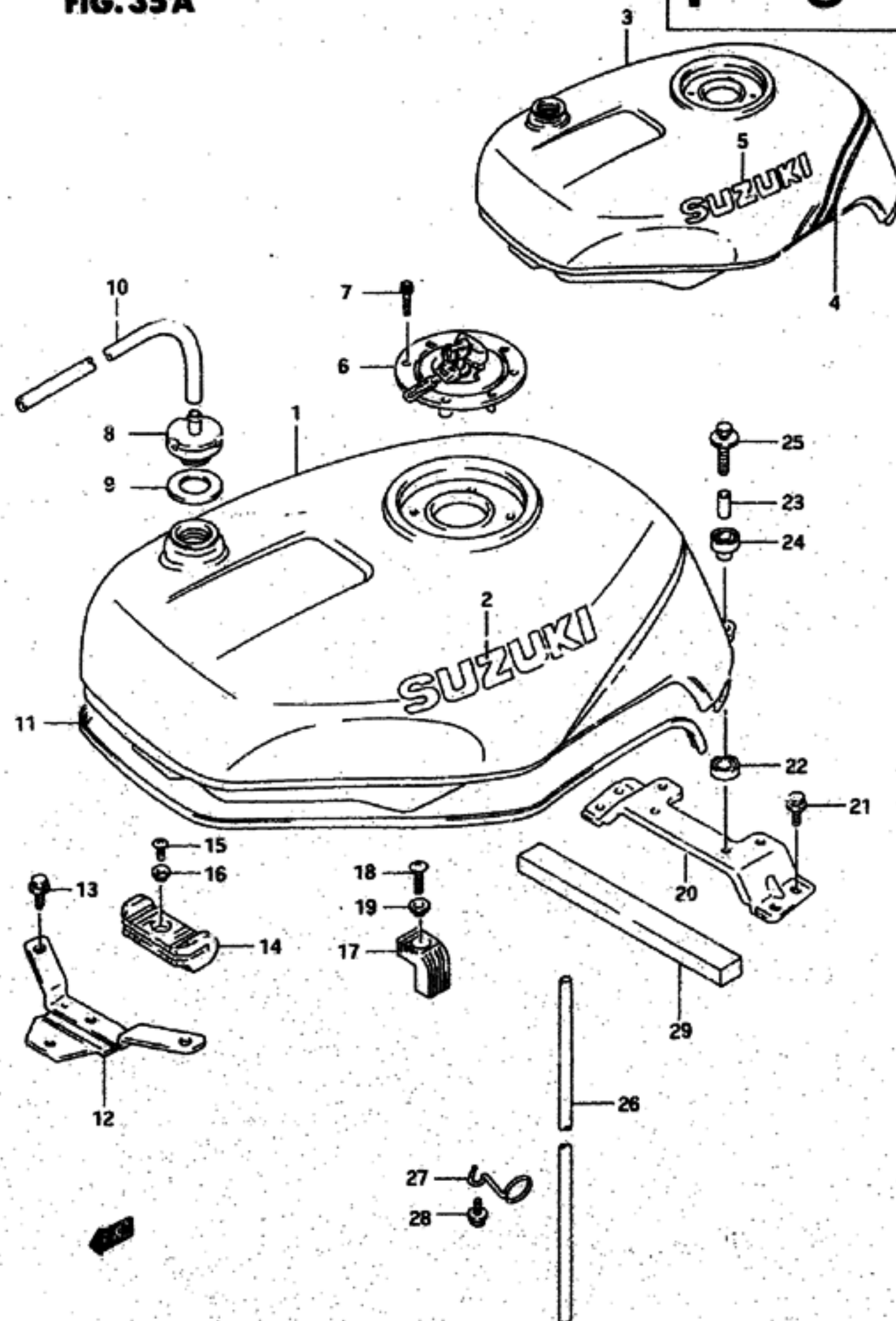

54

FIG.35A(F-9) FUEL TANK (model P)

REF.NO.	PART NO.	DESCRIPTION	Q'TY	REMARKS
1	44100-17E00-1TU	TANK ASSY, fuel (Purple)	1	
2	68111-12C00-23S	.EMBLEM (Silver)	2	for 1TU
3-1	44100-17EAD-ASL	TANK ASSY, fuel	1	
3-2	44100-17EAD-M18	TANK ASSY, fuel	1	
4-1	68115-17E11-A5T	.TAPE, fuel tank	1	for ASL
4-2	68115-17E11-A5S	.TAPE, fuel tank	1	for M18
5	68111-12C00-03W	.EMBLEM	2	
6	44201-01851	CAP SET, fuel tank	1	
7	09106-05017	BOLT	4	
8	44240-06B10	PLUG, breather	1	
9	09168-12012	GASKET	1	
10	09352-50823-600	HOSE, breather (L:600+370)	1	
11	68241-17E00	MOLDING, fuel tank	1	
12	44520-17E03	BRACKET, front	1	
13	01550-06167	BOLT	3	
14	44511-41C00	CUSHION, front	1	
15	02142-05104	SCREW	1	
16	09169-05012	WASHER	1	
17	44545-33C01	CUSHION, side	2	
18	02142-06207	SCREW	2	
19	09169-06051	WASHER	2	
20	44530-17E02	BRACKET, fuel tank rear	1	
21	01550-06167	BOLT	4	
22	09320-14017	CUSHION, rear lower	2	
23	09180-06072	SPACER	2	
24	09320-10038	CUSHION, rear upper	2	
25	01500-06353	BOLT	2	
26	09352-50823-00B	HOSE, water drain (L:2000+670)	1	
27	44481-17E01	GUIDE, drain	1	
28	01550-06127	BOLT	1	
29	13841-17E00	CUSHION, air seal	1	

Color : M18 = 0JW(White), 1LE(Blue)
 Color : ASL = 0JW(White), 1MW(Red)

Refer to FIG.35B(F-10) for model R
 Refer to FIG.35C(F-11) for model S

GSX-R750MS E28

AIR CLEANER	C-05	COWLING BODY PARTS	J-12	FRAME	F-02	FUEL TANK	F-07	OIL PAN - OIL PUMP	B-10	REAR WHEEL	I-08	TAIL LAMP	E-10
ALTERNATOR	D-10	CRANKCASE	B-06	FRAME COVER	G-02	GEAR SHIFTING	D-06	OPTIONAL	J-16	SEAT	F-13	TRANSMISSION	D-04
BATTERY	E-02	CRANKCASE COVER	B-09	FRONT BRAKE HOSE	H-12	HANDLE SWITCH	H-08	RADIATOR	C-09	SIGNAL GENERATOR	D-12	TURN SIGNAL LAMP	E-09
CAM CHAIN	B-14	CRANKSHAFT	B-11	FRONT CALIPERS	H-09	HANDLEBAR	H-06	RADIATOR HOSE	C-10	SPEEDOMETER	E-04	WATER PUMP	C-08
CAM SHAFT - VALVE	B-13	CYLINDER	B-05	FRONT DAMPER	G-10	HEADLAMP	E-07	REAR CALIPER	I-11	STAND	F-04	WIRING HARNESS	E-11
CARBURETOR	C-02	CYLINDER HEAD	B-03	FRONT FENDER	H-02	INSTALLATION PARTS	J-07	REAR CUSHION LEVER	I-04	STARTER CLUTCH	B-12		
CARBURETOR FITTINGS	C-04	CYLINDER HEAD COVER	B-02	FRONT MASTER CYLINDER	H-14	LABEL	J-15	REAR FENDER	I-06	STARTING MOTOR	O-08		
CLUTCH	D-02	ELECTRICAL	E-03	FRONT WHEEL	H-04	MUFFLER	C-06	REAR MASTER CYLINDER	I-13	STEERING DAMPER	G-15		
COWLING BODY	J-03	FOOTREST	F-05	FUEL COCK	F-12	OIL COOLER - OIL FILTER	C-07	REAR SWINGING ARM	I-02	STEERING STEM	G-14		

F - 10



Q'TY

Color : M18 = BW(White), LE(Blue)

Refer to FIG.35C(F-11) for model S

GSX-R750MS E28

AIR CLEANER	C-05	COWLING BODY PARTS	J-12	FRAME	F-02	FUEL TANK	F-07	OIL PAN - OIL PUMP	B-10	REAR WHEEL	I-08	TAIL LAMP	E-10
ALTERNATOR	D-10	CRANKCASE	B-06	FRAME COVER	G-02	GEAR SHIFTING	D-06	OPTIONAL	J-16	SEAT	F-13	TRANSMISSION	D-04
BATTERY	E-02	CRANKCASE COVER	B-09	FRONT BRAKE HOSE	H-12	HANDLE SWITCH	H-08	RADIATOR	C-09	SIGNAL GENERATOR	D-12	TURN SIGNAL LAMP	E-09
CAM CHAIN	B-14	CRANKSHAFT	B-11	FRONT CALIPERS	H-09	HANDLEBAR	H-06	RADIATOR HOSE	C-10	SPEEDOMETER	E-04	WATER PUMP	C-08
CAM SHAFT - VALVE	B-13	CYLINDER	B-05	FRONT DAMPER	G-10	HEADLAMP	E-07	REAR CALIPER	I-11	STAND	F-04	WIRING HARNESS	E-11
CARBURETOR	C-02	CYLINDER HEAD	B-03	FRONT FENDER	H-02	INSTALLATION PARTS	J-07	REAR CUSHION LEVER	I-04	STARTER CLUTCH	B-12		
CARBURETOR FITTINGS	C-04	CYLINDER HEAD COVER	B-02	FRONT MASTER CYLINDER	H-14	LABEL	J-15	REAR FENDER	I-06	STARTING MOTOR	D-08		
CLUTCH	D-02	ELECTRICAL	E-03	FRONT WHEEL	H-04	MUFFLER	C-06	REAR MASTER CYLINDER	I-13	STEERING DAMPER	G-15		
COWLING BODY	J-03	FOOTREST	F-05	FUEL COCK	F-12	OIL COOLER - OIL FILTER	C-07	REAR SWINGING ARM	I-02	STEERING STEM	G-14		

FIG. 35C

F - 11

56

FIG. 35C(F-11) FUEL TANK (model S)

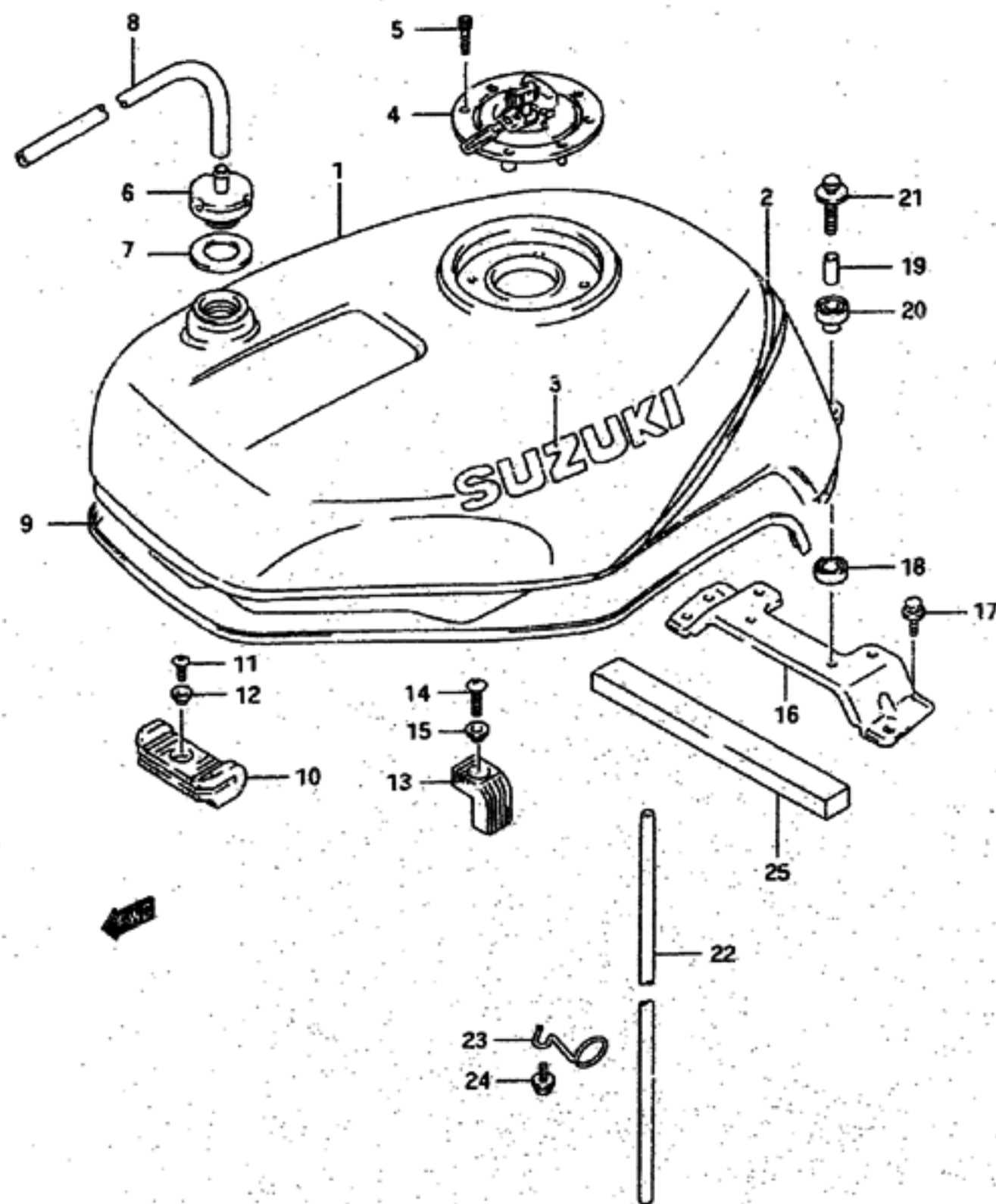

REF.NO.	PART NO.	DESCRIPTION	Q'TY	REMARKS
1-1	44100-17EN1-M18	TANK ASSY, fuel	1	
1-2	44100-17EN1-D4A	TANK ASSY, fuel	1	
2-1	68115-17E20-D4G	.TAPE, fuel tank	1	for M18
2-2	68115-17E20-D6F	.TAPE, fuel tank	1	for D4A
3-1	68111-12C00-OJW	.EMBLEM (White)	2	for M18
3-2	68111-12C00-20H	.EMBLEM (Silver)	2	for D4A
4	44201-01852	CAP SET, fuel tank	1	
5	09106-05017	BOLT	4	
6	44240-06B10	PLUG, breather	1	
7	09168-12012	GASKET	1	
8	09352-50823-600	HOSE, breather (L:600+370)	1	
9	68241-17E00	MOLDING, fuel tank	1	
10	44511-4JC00	CUSHION, front	1	
11	02142-05103	SCREW	1	
12	09169-05012	WASHER	1	
13	44545-33C01	CUSHION, side	2	
14	02142-06203	SCREW	2	
15	09169-06045	WASHER	2	
16	44530-17E11	BRACKET, fuel tank rear	1	
17	01550-06163	BOLT	4	
18	09320-14017	CUSHION, rear lower	2	
19	09180-06072	SPACER	2	
20	09320-10038	CUSHION, rear upper	2	
21	01500-06353	BOLT	2	
22	09352-70103-008	HOSE, water drain (L:2000+670)	1	
23	44481-17E01	GUIDE, drain	1	
24	01550-06123	BOLT	1	
25	13841-17E00	CUSHION, air seal	1	

Color : M18 = OJW(White), 11E(Blue)
 Color : D4A = 33J(Black), Y22(Purple)

GSX-R750MS E28

AIR CLEANER	C-05	COMING BODY PARTS	J-12	FRAME	F-02	FUEL TANK	F-07	OIL PAN - OIL PUMP	B-10	REAR WHEEL	I-08	TAIL LAMP	E-10
ALTERNATOR	D-10	CRANKCASE	B-06	FRAME COVER	G-02	GEAR SHIFTING	D-06	OPTIONAL	J-16	SEAT	F-13	TRANSMISSION	D-04
BATTERY	E-02	CRANKCASE COVER	B-09	FRONT BRAKE HOSE	H-12	HANDLE SWITCH	H-08	RADIATOR	C-09	SIGNAL GENERATOR	D-12	TURN SIGNAL LAMP	E-09
CAM CHAIN	B-14	CRANKSHAFT	B-11	FRONT CALIPERS	H-09	HANDLEBAR	H-06	RADIATOR HOSE	C-10	SPEEDOMETER	E-04	WATER PUMP	C-08
CAM SHAFT - VALVE	B-13	CYLINDER	B-05	FRONT DAMPER	G-10	HEADLAMP	E-07	REAR CALIPER	I-11	STAND	F-04	WIRING HARNESS	E-11
CARBURETOR	C-02	CYLINDER HEAD	B-03	FRONT FENDER	H-02	INSTALLATION PARTS	J-07	REAR CUSHION LEVER	I-04	STARTER CLUTCH	B-12		
CARBURETOR FITTINGS	C-04	CYLINDER HEAD COVER	B-02	FRONT MASTER CYLINDER	H-14	LABEL	J-15	REAR FENDER	I-06	STARTING MOTOR	D-08		
CLUTCH	D-02	ELECTRICAL	E-03	FRONT WHEEL	H-04	MUFFLER	C-06	REAR MASTER CYLINDER	I-13	STEERING DAMPER	G-15		
COMING BODY	J-03	FOOTREST	F-05	FUEL COCK	F-12	OIL COOLER - OIL FILTER	C-07	REAR SWINGING ARM	I-02	STEERING STEM	G-14		

FIG. 36

F - 12

57

FIG. 36 (F-12) FUEL COCK

Q'TY

REMARKS

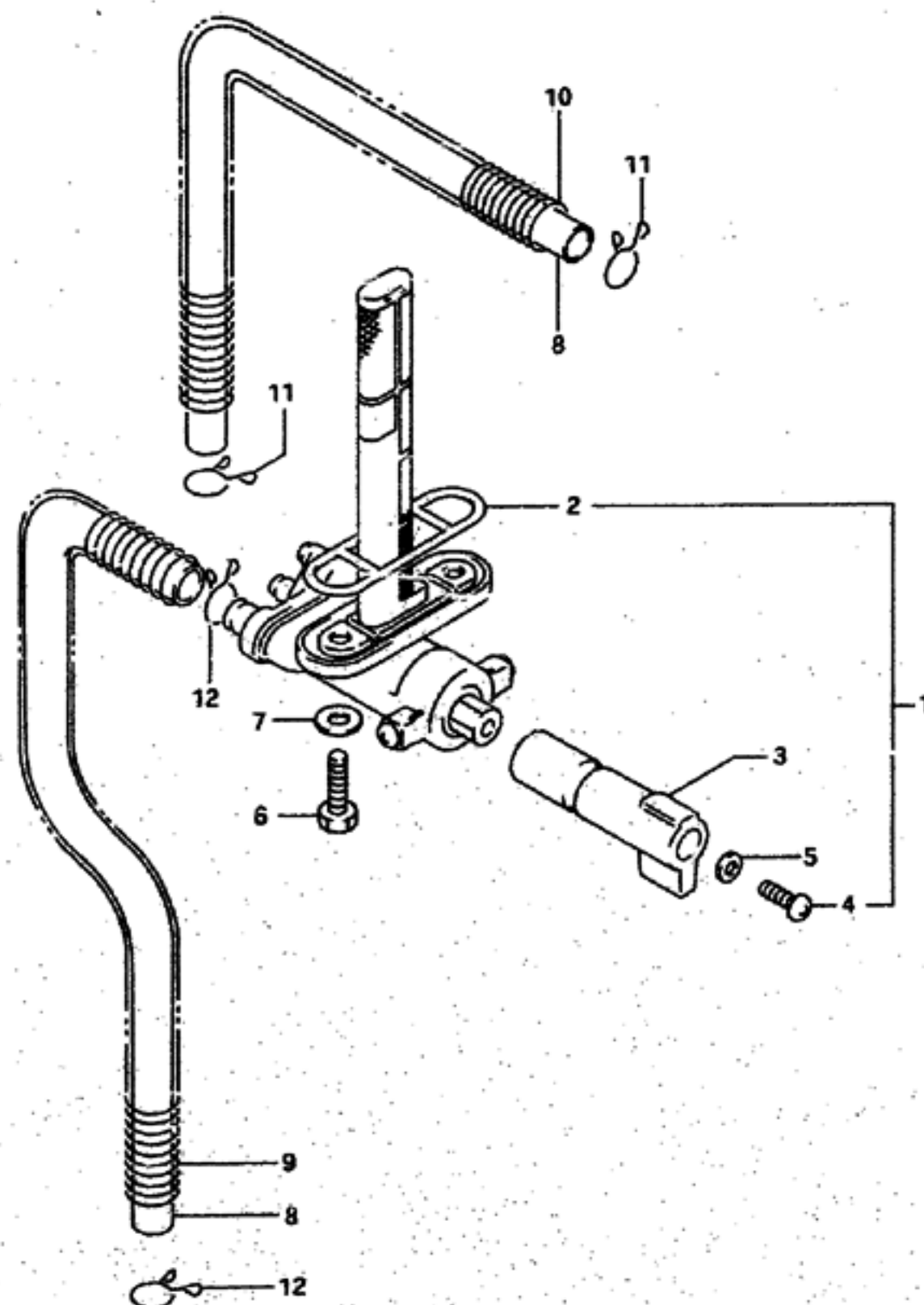

REF.NO.	PART NO.	DESCRIPTION	Q'TY	REMARKS
1-1	44300-17E00	COCK ASSY, fuel	1	model N/P
1-2	44300-17E20	COCK ASSY, fuel	1	model R
1-3	44300-17E21	COCK ASSY, fuel	1	model S
2	44305-17C00	.O RING	1	
3-1	44306-17E00	.LEVER	1	model N/P
3-2	44306-17E20	.LEVER	1	model R/S
4-1	02112-04123	.SCREW, lever	1	model N/P/R
4-2	02112-34123	.SCREW, lever	1	model S
5	08321-01043	.LOCK WASHER	1	
6	09128-06006	BOLT	2	
7	09168-06026	GASKET	2	
8-1	09352-70103-600	HOSE, No.1 (L:600+330)	1	model N
8-2	09352-70103-600	HOSE, No.1 (L:600+360)	1	model P/R/S
8-3	09352-70103-600	HOSE (L:600+270)	1	
9	09440-13038	SPRING, No.1	1	model P/R/S
10	09440-13047	SPRING, No.2	2	
11	09401-10403	CLIP	2	
12	09401-10201	CLIP, LH	2	

GSX-R750MS E2B

AIR CLEANER	C-05	COWLING BODY PARTS	J-12	FRAME	F-02	FUEL TANK	F-07	OIL PAN - OIL PUMP	B-10	REAR WHEEL	I-08	TAIL LAMP	E-10
ALTERNATOR	D-10	CRANKCASE	B-06	FRAME COVER	G-02	GEAR SHIFTING	D-06	OPTIONAL	J-16	SEAT	F-13	TRANSMISSION	D-04
BATTERY	E-02	CRANKCASE COVER	B-09	FRONT BRAKE HOSE	H-12	HANDLE SWITCH	H-08	RADIATOR	C-07	SIGNAL GENERATOR	D-12	TURN SIGNAL LAMP	E-09
CAM CHAIN	B-14	CRANKSHAFT	B-11	FRONT CALIPERS	H-09	HANDLEBAR	H-06	RADIATOR HOSE	C-10	SPEEDOMETER	E-04	WATER PUMP	C-08
CAM SHAFT - VALVE	B-13	CYLINDER	B-05	FRONT DAMPER	G-10	HEADLAMP	E-07	REAR CALIPER	I-11	STAND	F-04	WIRING HARNESS	E-11
CARBURETOR	C-02	CYLINDER HEAD	B-03	FRONT FENDER	H-02	INSTALLATION PARTS	J-07	REAR CUSHION LEVER	I-04	STARTER CLUTCH	B-12		
CARBURETOR FITTINGS	C-04	CYLINDER HEAD COVER	B-02	FRONT MASTER CYLINDER	H-14	LABEL	J-15	REAR FENDER	I-06	STARTING MOTOR	D-08		
CLUTCH	D-02	ELECTRICAL	E-03	FRONT WHEEL	H-04	MUFFLER	C-06	REAR MASTER CYLINDER	I-13	STEERING DAMPER	G-15		
COWLING BODY	J-03	FOOTREST	F-05	FUEL COCK	F-12	OIL COOLER - OIL FILTER	C-07	REAR SWINGING ARM	I-02	STEERING STEM	G-14		

FIG.37

F - 13

38

FIG.37 (F-13) SEAT (model N/P)

Q'TY

REMARKS

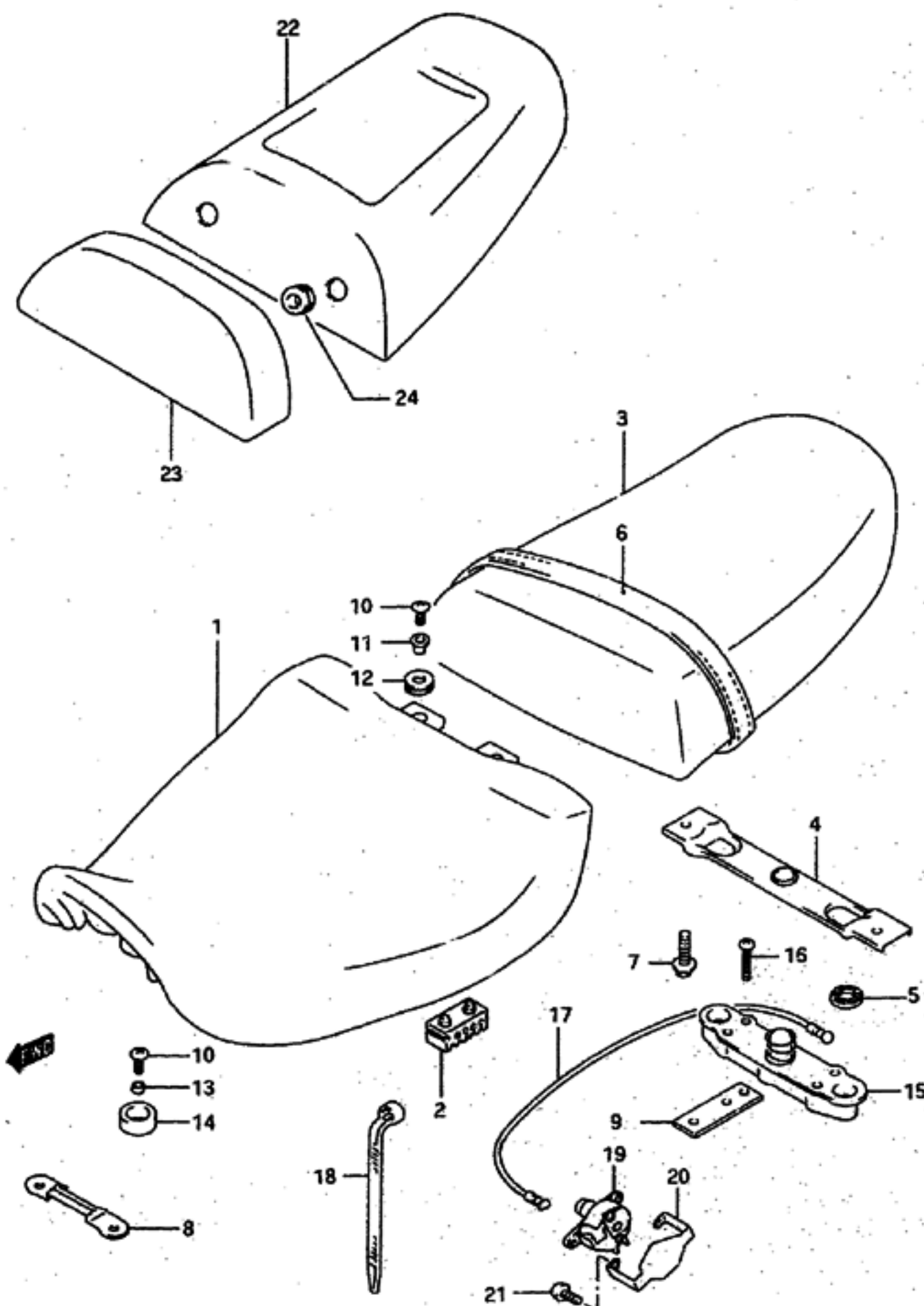

REF.NO.	PART NO.	DESCRIPTION	Q'TY	REMARKS
1	45100-17E00-58R	SEAT ASSY (Black)	1	
2	45149-31300	.CUSHION	2	
3	45300-17E20-58R	SEAT ASSY, pillion (Black)	1	
4	45210-22D01	.STRIKER, seat lock	1	
5	45213-31300	.CUSHION, boss	2	
6	4518C-17E10-58R	.BAND, seat grip (Black)	1	
7	01550-06203	.BOLT, seat band	2	
8	45119-17E00	PLATE, seat front	1	
9	45210-17E00	BRACKET, seat front	1	
10	02142-06164	SCREW	2	
11	09169-06064	WASHER	2	
12	94433-26800	CUSHION, front	2	
13	09180-06053	SPACER	2	
14	45149-04A00	CUSHION, seat support	2	
15	45220-13601	BRACKET, seat support rear	1	
16	02112-06353	SCREW	4	
17	45280-17E00	CABLE, seat lock	1	
18	09407-18403	CLAMP	2	
19	95700-12851	LOCK SET, seat	1	
20	45289-45D00	PLATE, seat lock guard	1	
21	09139-06075	SCREW	2	
22-1	45500-17870-0JW	BOX SET, seat tail (White)	1	OPT, for M18
22-2	45500-17870-33J	BOX SET, seat tail (Black)	1	OPT, for L97, 3WC
23	46220-17E00-58R	.BACKREST, seat (Black)	1	OPT
24	09320-12031	.CUSHION	2	OPT

Color : L97 = 33J(Black), 11V(Pink)
 Color : 3WC = 33J(Black), 0FP(Silver)
 Color : M18 = 0JW(White), 11E(Blue)

Refer to FIG.37A(F-14) for model R/S

GSX-R750MS E28

AIR CLEANER	C-05	COWLING BODY PARTS	J-12	FRAME	F-02	FUEL TANK	F-07	OIL PAN - OIL PUMP	B-10	REAR WHEEL	I-08	TAIL LAMP	E-10
ALTERNATOR	D-10	CRANKCASE	B-06	FRAME COVER	G-02	GEAR SHIFTING	D-06	OPTIONAL	J-16	SEAT	F-13	TRANSMISSION	D-04
BATTERY	E-02	CRANKCASE COVER	B-09	FRONT BRAKE HOSE	H-12	HANDLE SWITCH	H-08	RADIATOR	C-09	SIGNAL GENERATOR	D-12	TURN SIGNAL LAMP	E-09
CAM CHAIN	B-14	CRANKSHAFT	B-11	FRONT CALIPERS	H-09	HANDLEBAR	H-06	RADIATOR HOSE	C-10	SPEEDOMETER	E-04	WATER PUMP	C-08
CAM SHAFT - VALVE	B-13	CYLINDER	B-05	FRONT DAMPER	G-10	HEADLAMP	E-07	REAR CALIPER	I-11	STAND	F-04	WIRING HARNESS	E-11
CARBURETOR	C-02	CYLINDER HEAD	B-03	FRONT FENDER	H-02	INSTALLATION PARTS	J-07	REAR CUSHION LEVER	I-04	STARTER CLUTCH	B-12		
CARBURETOR FITTINGS	C-04	CYLINDER HEAD COVER	B-02	FRONT MASTER CYLINDER	H-14	LABEL	J-15	REAR FENDER	I-06	STARTING MOTOR	D-08		
CLUTCH	D-02	ELECTRICAL	E-03	FRONT WHEEL	H-04	MUFFLER	C-06	REAR MASTER CYLINDER	I-13	STEERING DAMPER	G-15		
COWLING BODY	J-03	FOOTREST	F-05	FUEL COCK	F-12	OIL COOLER - OIL FILTER	C-07	REAR SWINGING ARM	I-02	STEERING STEM	G-14		

FIG. 37 A

F - 14

59

FIG. 37A(F-14) SEAT (model R/S)

Q'TY

REMARKS

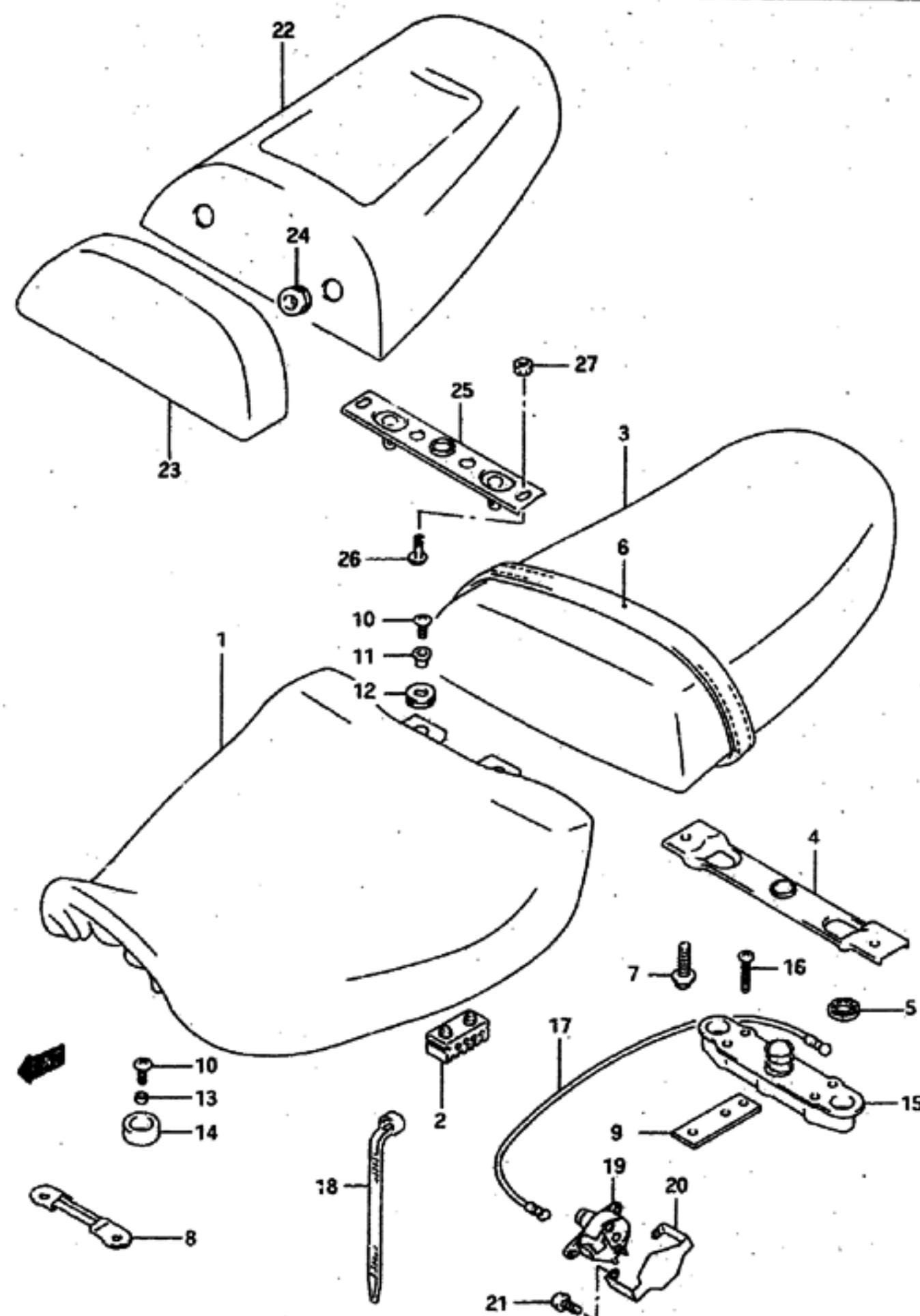

REF.NO.	PART NO.	DESCRIPTION	Q'TY	REMARKS
1-1	45100-17E10-58R	SEAT ASSY (Black)	1	for M18, D4A
1-2	45100-17E10-6WS	SEAT ASSY (Pink)	1	for 1UJ
2	45149-31300	.CUSHION	2	
3-1	45300-17E20-5FM	SEAT ASSY, pillion (Blue)	1	for M18
3-2	45300-17E20-6US	SEAT ASSY, pillion (Gray)	1	for 1UJ
3-3	45300-17E20-P55	SEAT ASSY, pillion (Purple)	1	for D4A
4	45210-22001	.STRIKER, seat lock	1	
5	45213-31300	.CUSHION, boss	2	
6-1	45180-17E00-5FM	.BAND, seat grip (Blue)	1	
6-2	45180-17E00-6US	.BAND, seat grip (Gray)	1	
6-3	45180-17E00-P55	.BAND, seat grip (Purple)	1	
7	01550-06203	.BOLT, seat band	2	
8	45119-17E00	PLATE, seat front	1	
9	45210-17E00	BRACKET, seat front	1	
10	02142-06163	SCREW	2	
11	09169-06064	WASHER	2	
12	94433-26800	CUSHION, front	2	
13	09180-06053	SPACER	2	
14	45149-04A00	CUSHION, seat support	2	
15	45220-13601	BRACKET, seat support rear	1	
16	02112-06353	SCREW	4	
17	45280-17E00	CABLE, seat lock	1	
18	09407-18403	CLAMP	2	
19	95700-12852	LOCK SET, seat	1	
20	45289-45001	PLATE, seat lock guard	1	
21	09139-06075	SCREW	2	
22-1	45500-17870-0JW	BOX SET, seat tail (White)	1	OPT, for M18
22-2	45500-17870-1UJ	BOX SET, seat tail (Silver)	1	OPT, for 1UJ
22-3	45500-17870-33J	BOX SET, seat tail (Black)	1	OPT, for D4A
23	46220-17E00-58R	.BACKREST, seat (Black)	1	OPT
24	09320-12031	.CUSHION	2	OPT
25	45210-33C00	.STRIKER	1	OPT
26	02142-06123	.SCREW	2	OPT
27	08316-20063	.NUT	2	OPT

Color : M18 = 0JW(White), 1LE(Blue)
 Color : D4A = 33J(Black), Y22(Purple)

GSX-R750MS E28

AIR CLEANER	C-05	COWLING BODY PARTS	J-12	FRANC	F-02	FUEL TANK	F-07	OIL PAN - OIL PUMP	B-10	REAR WHEEL	I-08	TAIL LAMP	E-10
ALTERNATOR	D-10	CRANKCASE	B-06	FRAME COVER	G-02	GEAR SHIFTING	D-04	OPTIONAL	J-16	SEAT	F-13	TRANSMISSION	D-04
BATTERY	E-02	CRANKCASE COVER	B-09	FRONT BRAKE HOSE	H-12	HANDLE SWITCH	H-08	RADIATOR	C-09	SIGNAL GENERATOR	D-12	TURN SIGNAL LAMP	E-09
CAM CHAIN	B-14	CRANKSHAFT	B-11	FRONT CALIPERS	H-09	HANDLEBAR	H-06	RADIATOR HOSE	C-10	SPEEDOMETER	E-04	WATER PUMP	C-08
CAM SHAFT - VALVE	B-13	CYLINDER	B-05	FRONT DAMPER	G-10	HEADLAMP	E-07	REAR CALIPER	I-11	STAND	F-04	WIRING HARNESS	E-11
CARBURETOR	C-02	CYLINDER HEAD	B-03	FRONT FENDER	H-02	INSTALLATION PARTS	J-07	REAR CUSHION LEVER	I-04	STARTER CLUTCH	B-12		
CARBURETOR FITTINGS	C-04	CYLINDER HEAD COVER	B-02	FRONT MASTER CYLINDER	H-14	LABEL	J-15	REAR FENDER	I-06	STARTING MOTOR	D-08		
CLUTCH	D-02	ELECTRICAL	E-03	FRONT WHEEL	H-04	MUFFLER	C-06	REAR MASTER CYLINDER	I-13	STEERING DAMPER	G-15		
COWLING BODY	J-03	FOOTREST	F-05	FUEL COCK	F-12	OIL COOLER - OIL FILTER	C-07	REAR SWINGING ARM	I-02	STEERING STEM	G-14		

FRAME COVER(MODEL N)	G-02	FRAME COVER(MODEL P)	G-04	FRAME COVER(MODEL R)	G-04	FRAME COVER(MODEL S)	G-06	FRONT DAMPER(MODEL N/P)	G-10	FRONT DAMPER (MODEL R/S)	12
STEERING SYM	G-14	STEERING DAMPER (MODEL N/P)	G-15	STEERING DAMPER (MODEL R/S)	G-16						

AIR CLEANER	C-05	COWLING BODY PARTS	J-12	FRAME	F-02	FUEL TANK	F-07	OIL PAN - OIL PUMP	B-10	REAR WHEEL	I-08	TAIL LAMP	E-10
ALTERNATOR	D-10	CRANKCASE	B-06	FRAME COVER	G-02	GEAR SHIFTING	D-06	OPTIONAL	J-16	SEAT	F-13	TRANSMISSION	D-04
BATTERY	E-02	CRANKCASE COVER	B-09	FRONT BRAKE HOSE	H-12	HANDLE SWITCH	H-08	RADIATOR	C-09	SIGNAL GENERATOR	D-12	TURNSIGNAL LAMP	E-09
CAM CHAIN	B-14	CRANKSHAFT	B-11	FRONT CALIPERS	H-09	HANDLEBAR	H-06	RADIATOR HOSE	C-10	SPEEDOMETER	E-04	WATER PUMP	C-08
CAM SHAFT - VALVE	B-13	CYLINDER	B-05	FRONT DAMPER	G-10	HEADLAMP	E-07	REAR CALIPER	I-11	STAND	F-04	WIRING HARNESS	E-11
CARBURETOR	C-02	CYLINDER HEAD	B-03	FRONT FENDER	H-02	INSTALLATION PARTS	J-07	REAR CUSHION LEVER	I-04	STARTER CLUTCH	B-11		
CARBURETOR FITTINGS	C-04	CYLINDER HEAD COVER	B-02	FRONT MASTER CYLINDER	H-14	LABEL	J-15	REAR FENDER	I-06	STARTING MOTOR	D-08		
CLUTCH	D-02	ELECTRICAL	E-03	FRONT WHEEL	H-04	MUFFLER	C-06	REAR MASTER CYLINDER	I-13	STEERING DAMPER	G-15		
COWLING BODY	J-05	F-05	F-05	FUEL COCK	F-12	OIL COOLER - OIL FILTER	C-07	REAR SWINGING ARM	I-02	STEERING STEM	G-14		

FIG.38

G - 2

60

FIG.38 (G- 2) FRAME COVER (model N)

Q'TY

REF.NO.	PART NO.	DESCRIPTION	Q'TY	REMARKS
1-1	47100-17E00-03W	COVER, frame RH (White)	1	for M18
1-2	47100-17E00-33J	COVER, frame RH (Black)	1	for L97
1-3	47100-17E00-36X	COVER, frame RH (Black)	1	for 3WC
2-1	68130-17E00-1LZ	.TAPE SET, cover RH	1	for 33J
2-2	68130-17E00-1MA	.TAPE SET, cover RH	1	for 36X
2-3	68130-17E00-1PK	.TAPE SET, cover RH	1	for 03W
3-1	47200-17E00-03W	COVER, frame LH (White)	1	for M18
3-2	47200-17E00-33J	COVER, frame LH (Black)	1	for L97
3-3	47200-17E00-36X	COVER, frame LH (Black)	1	for 3WC
4-1	68140-17E00-1LZ	.TAPE SET, cover LH	1	for 33J
4-2	68140-17E00-1MA	.TAPE SET, cover LH	1	for 36X
4-3	68140-17E00-1PK	.TAPE SET, cover LH	1	for 03W
5-1	47500-17E00-03W	COVER, frame body RH (White)	1	for M18
5-2	47500-17E00-33J	COVER, frame body RH (Black)	1	for L97
5-3	47500-17E00-36X	COVER, frame body RH (Black)	1	for 3WC
5-4	47600-17E00-03W	COVER, frame body LH (White)	1	for M18
5-5	47600-17E00-33J	COVER, frame body LH (Black)	1	for L97
5-6	47500-17E00-36X	COVER, frame body LH (Black)	1	for 3WC
6-1	68660-17E01-M04	.TAPE SET, body RH	1	for 33J
6-2	68660-17E01-M05	.TAPE SET, body RH	1	for 36X
6-3	68660-17E01-N62	.TAPE SET, body RH	1	for 03W
6-4	68670-17E01-M04	.TAPE SET, body LH	1	for 33J
6-5	68670-17E01-M05	.TAPE SET, body LH	1	for 36X
6-6	68670-17E01-N62	.TAPE SET, body LH	1	for 03W
7	94433-26B00	CUSHION, side	2	
8	09320-08018	CUSHION, inner	4	
9	09136-06083	SCREW, upper	2	
10	45326-17C00	CUSHION, center lower	2	
11	09180-06143	SPACER	2	
12	45149-04A00	CUSHION, center upper	2	

Color : M18 = 03W(White), 1LE(Blue)
 Color : L97 = 33J(Black), 1LV(Pink)
 Color : 3WC = 33J(Black), 0FP(Silver)

Refer to FIG.38A(G- 4) for model P
 Refer to FIG.38B(G- 6) for model R
 Refer to FIG.38C(G- 8) for model S

GSX-R750WS E28

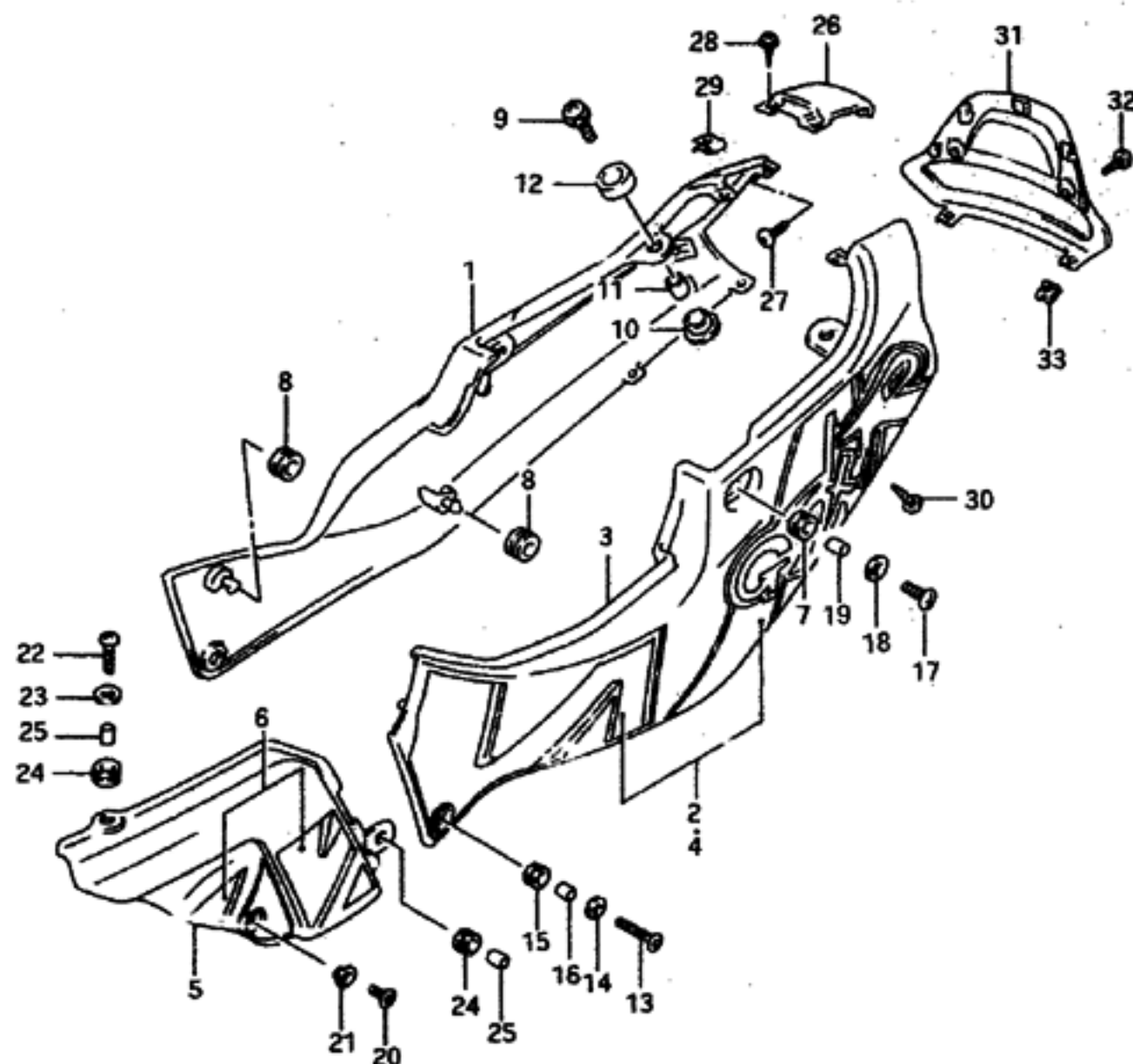

479 CLEANER	C-05	COWLING BODY PARTS	J-12	FRAME	F-02	FUEL TANK	F-07	OIL PAN - OIL PUMP	B-10	REAR WHEEL	I-08	TAIL LAMP	E-10
ALTERNATOR	D-10	CRANKCASE	B-06	FRAME COVER	G-02	GEAR SHIFTING	D-06	OPTIONAL	J-16	SEAT	F-13	TRANSMISSION	D-04
BATTERY	E-02	CRANKCASE COVER	B-09	FRONT BRAKE HOSE	H-12	HANDLE SWITCH	H-08	RADIATOR	C-09	SIGNAL GENERATOR	D-12	TURN SIGNAL LAMP	E-09
CAM CHAIN	B-14	CRANKSHAFT	B-11	FRONT CALIPERS	H-09	HANDLEBAR	H-06	RADIATOR HOSE	C-10	SPEEDOMETER	E-04	WATER PUMP	C-08
CAM SHAFT - VALVE	B-13	CYLINDER	B-05	FRONT DAMPER	G-10	HEADLAMP	E-07	REAR CALIPER	I-11	STAND	F-04	WIRING HARNESS	E-11
CARBURETOR	C-02	CYLINDER HEAD	B-03	FRONT FENDER	H-02	INSTALLATION PARTS	J-07	REAR CUSHION LEVER	I-04	STARTER CLUTCH	B-12		
CARBURETOR FITTINGS	C-04	CYLINDER HEAD COVER	B-02	FRONT MASTER CYLIND	H-14	LABEL	J-15	REAR FENDER	I-06	STARTING MOTOR	D-08		
CLUTCH	D-02	ELECTRICAL	E-03	FRONT WHEEL	H-04	MUFFLER	C-06	REAR MASTER CYLINDER	I-13	STEERING DAMPER	G-15		
COWLING BODY	J-03	FOOTREST	F-05	FUEL COCK	F-12	OIL COOLER - OIL FI	C-07	REAR SWINGING ARM	I-02	STEERING STEM	G-14		

FIG.38

G - 3

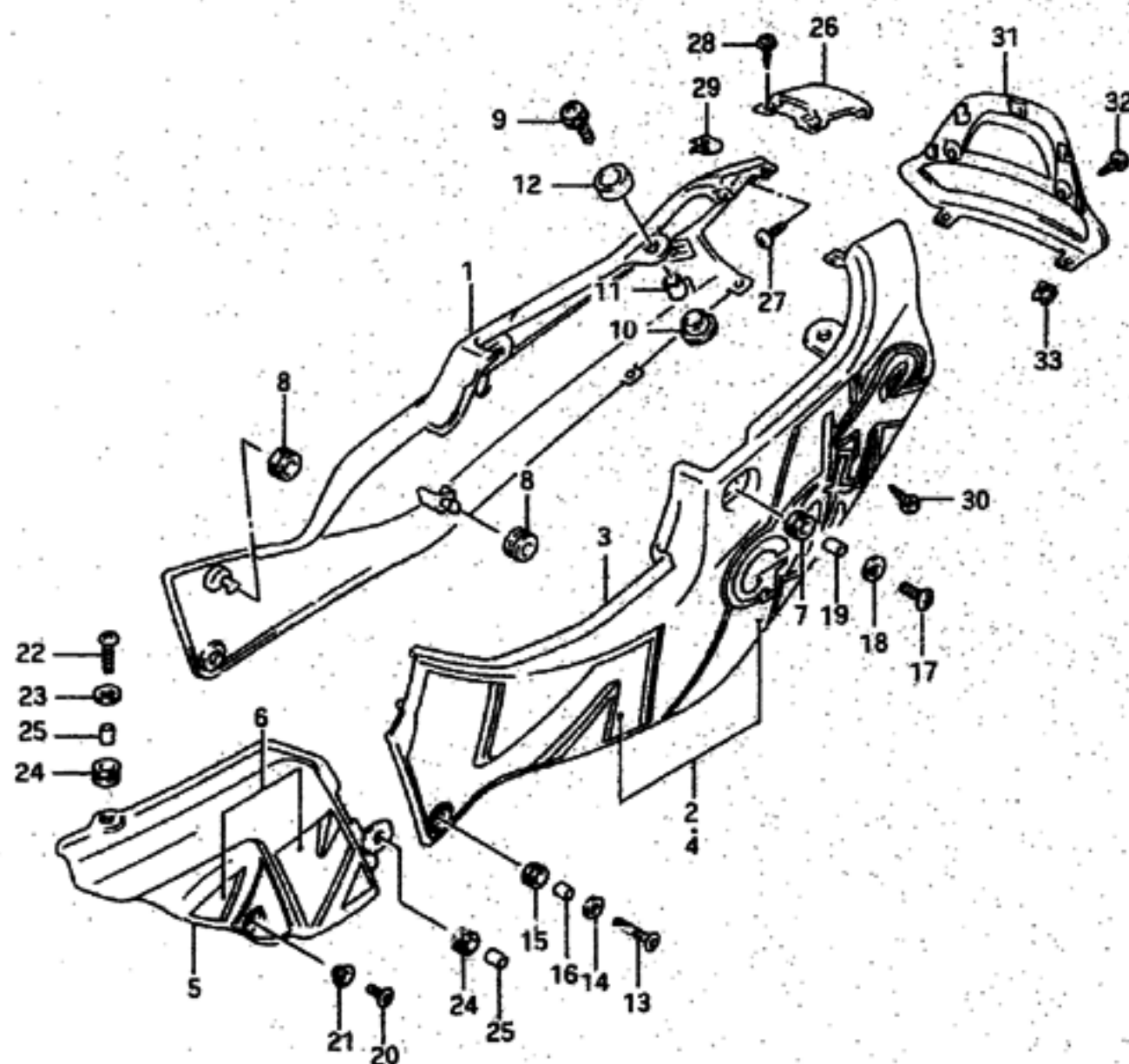

61

FIG.38 (G-3) FRAME COVER (model N)

REF.NO.	PART NO.	DESCRIPTION	Q'TY	REMARKS
13	09139-06042	SCREW, frame cover front	2	
14	09160-06084	WASHER	2	
15	09320-09016	CUSHION	2	
16	09180-06011	SPACER	2	
17	09139-06050	SCREW, side	2	
18	09160-06054	WASHER	2	
19	09180-06027	SPACER	2	
20	09139-05025	SCREW, body cover side	2	
21	09169-05013	WASHER	2	
22	09125-06055	SCREW, body cover upper	2	
23	09160-06039	WASHER	2	
24	09320-09016	CUSHION	4	
25	09180-06011	SPACER	4	
26-1	47300-17E00-0JW	COVER, frame center (White)	1	for M18
26-2	47300-17E00-33J	COVER, frame center (Black)	1	for L97, 3WC
27	09139-05021	SCREW, center	2	
28	03141-14125	SCREW, front	2	
29	09148-04024	NUT, front	2	
30	03541-04125	SCREW, rear	2	
31	47411-17E00	COVER, frame rear	1	
32	09139-05021	SCREW	2	
33	09148-05021	NUT, under	2	

Color : M18 = 0JW(White), 1LE(Blue)
 Color : L97 = 33J(Black), 1LV(Pink)
 Color : 3WC = 33J(Black), 0FP(Silver)

Refer to FIG.38A(G- 4) for model P
 Refer to FIG.38B(G- 6) for model R
 Refer to FIG.38C(G- 8) for model S

GSX-R750MS E28

AIR CLEANER	C-05	COWLING BODY PARTS	J-12	FRAME	F-02	FUEL TANK	F-07	OIL PAN - OIL PUMP	B-10	REAR WHEEL	I-08	TAIL LAMP	E-10
ALTERNATOR	D-10	CRANKCASE	B-06	FRAME COVER	G-02	GEAR SHIFTING	D-06	OPTIONAL	J-16	SEAT	F-13	TRANSMISSION	D-04
BATTERY	E-02	CRANKCASE COVER	B-09	FRONT BRAKE HOSE	H-12	HANDLE SWITCH	H-08	RADIATOR	C-09	SIGNAL GENERATOR	D-12	TURN SIGNAL LAMP	E-09
CAM CHAIN	B-11	CRANKSHAFT	B-11	FRONT CALIPERS	H-09	HANDLEBAR	H-04	RADIATOR HOSE	C-10	SPEEDOMETER	E-04	WATER PUMP	C-08
CAM SHAFT - VALVE	B-13	CYLINDER	B-05	FRONT DAMPER	G-10	HEADLAMP	E-07	REAR CALIPER	I-11	STAND	F-04	WIRING HARNESS	E-11
CARBURETOR	C-02	CYLINDER HEAD	B-03	FRONT FENDER	H-02	INSTALLATION PARTS	J-07	REAR CUSHION LEVER	I-04	STARTER CLUTCH	B-12		
CARBURETOR FITTINGS	C-04	CYLINDER HEAD COVER	B-02	FRONT MASTER CYLIND	H-14	LABEL	J-15	REAR FENDER	I-06	STARTING MOTOR	D-08		
CLUTCH	D-02	ELECTRICAL	E-03	FRONT WHEEL	H-04	MUFFLER	C-06	REAR MASTER CYLINDER	I-13	STEERING DAMPER	G-15		
COWLING BODY	J-05	FOOTREST	F-05	FUEL COCK	F-12	OIL COOLER - OIL FI	C-07	REAR SWINGING ARM	I-02	STEERING STEM	G-14		

FIG. 38A

G - 4

62

FIG. 38A(G- 4) FRAME COVER (model P)

Q'TY

REF.NO.	PART NO.	DESCRIPTION	Q'TY	REMARKS
1-1	47100-17E60-03W COVER, frame RH (White)	1	for M18	
1-2	47100-17E60-01X COVER, frame RH (White)	1	for A5L	
2-1	68135-17E00-A7U .TAPE, RH	1	for 03W	
2-2	68135-17E00-A7V .TAPE, RH	1	for 01X	
3-1	68136-17E00-A5U .TAPE, lower RH	1	for 03W	
3-2	68136-17E00-A5V .TAPE, lower RH	1	for 01X	
4	47100-17E80-33J COVER, frame RH (Black)	1	for 1TU	
5	68130-17E30-A5Z .TAPE SET, RH	1	for 33J	
6	68131-17E10-A6A .EMBLEM, RH	1	for 33J	
7-1	47200-17E60-03W COVER, frame LH (White)	1	for M18	
7-2	47200-17E60-01X COVER, frame LH (White)	1	for A5L	
8-1	68145-17E00-A7U .TAPE, LH	1	for 03W	
8-2	68145-17E00-A7V .TAPE, LH	1	for 01X	
9-1	68146-17E00-A5U .TAPE, lower LH	1	for 03W	
9-2	68146-17E00-A5V .TAPE, lower LH	1	for 01X	
10	47200-17E80-33J COVER, frame LH (Black)	1	for 1TU	
11	68140-17E30-A5Z .TAPE SET, LH	1	for 33J	
12	68141-17E10-A6A .EMBLEM, LH	1	for 33J	
13-1	47500-17E30-03W COVER, frame body RH (White)	1	for M18	
13-2	47500-17E30-01X COVER, frame body RH (White)	1	for A5L	
14-1	68660-17E20-A5W .TAPE SET, RH	1	for 03W	
14-2	68660-17E20-A5Y .TAPE SET, RH	1	for 01X	
15	47500-17E40-33J COVER, frame body RH (Black)	1	for 1TU	
16	68660-17E30-A6B .TAPE SET, RH	1	for 33J	
17-1	47600-17E30-03W COVER, frame body LH (White)	1	for M18	
17-2	47600-17E30-01X COVER, frame body LH (White)	1	for A5L	
18-1	68670-17E20-A5W .TAPE SET, LH	1	for 03W	
18-2	68670-17E20-A5Y .TAPE SET, LH	1	for 01X	
19	47600-17E40-33J COVER, frame body LH (Black)	1	for 1TU	
20	68670-17E30-A6B .TAPE SET, LH	1	for 33J	
21	94433-26800 CUSHION, side	2		
22	09320-00018 CUSHION, inner	4		

Color : M18 = 03W(White), 11E(Blue)

Color : A5L = 03W(White), 11W(Red)

Refer to FIG. 38B(G- 6) for model R

Refer to FIG. 38C(G- 8) for model S

GSX-R750MS E28

AIR CLEANER	C-05	COOLING BODY PARTS	J-12	FRAME	F-02	FUEL TANK	F-07	OIL PAN - OIL PUMP	B-10	REAR WHEEL	I-08	TAIL LAMP	E-10
ALTERNATOR	D-10	CRANKCASE	B-06	FRAME COVER	G-02	GEAR SHIFTING	D-06	OPTIONAL	J-16	SEAT	F-13	TRANSMISSION	D-04
BATTERY	E-02	CRANKCASE COVER	B-09	FRONT BRAKE HOSE	H-12	HANDLE SWITCH	H-08	RADIATOR	C-09	SIGNAL GENERATOR	D-12	TURN SIGNAL LAMP	E-09
CAM CHAIN	B-14	CRANKSHAFT	B-11	FRONT CALIPERS	H-09	HANDLEBAR	H-06	RADIATOR HOSE	C-10	SPEEDOMETER	E-04	WATER PUMP	C-08
CAM SHAFT - VALVE	B-13	CYLINDER	B-05	FRONT DAMPER	G-10	HEADLAMP	E-07	REAR CALIPER	I-11	STAND	F-04	WIRING HARNESS	E-11
CARBURETOR	C-02	CYLINDER HEAD	B-03	FRONT FENDER	H-02	INSTALLATION PARTS	J-07	REAR CUSHION LEVER	I-04	STARTER CLUTCH	B-12		
CARBURETOR FITTINGS	C-04	CYLINDER HEAD COVER	B-02	FRONT MASTER CYLINDER	H-14	LABEL	J-15	REAR FENDER	I-06	STARTING MOTOR	D-08		
CLUTCH	D-02	ELECTRICAL	E-03	FRONT WHEEL	H-04	MUFFLER	C-06	REAR MASTER CYLINDER	I-13	STEERING DAMPER	G-15		
COOLING BODY	J-03	FOOTREST	F-05	FUEL COCK	F-12	OIL COOLER - OIL FILTER	C-07	REAR SWINGING ARM	I-02	STEERING STEM	G-14		

FIG.38A

G-5

63

FIG.38A(G-5) FRAME COVER (model P)

Q'TY

REMARKS

REF.NO.	PART NO.	DESCRIPTION	Q'TY	REMARKS
23	09136-06083	SCREW, upper	2	
24	45326-17C00	CUSHION, center lower	2	
25	09180-06143	SPACER	2	
26	45149-04A00	CUSHION, center upper	2	
27	09139-06042	SCREW, frame cover front	2	
28	09160-06006	WASHER	2	
29	09320-09016	CUSHION	2	
30	09180-06011	SPACER	2	
31	09139-06050	SCREW, side	2	
32	09160-06054	WASHER	2	
33	09180-06027	SPACER	2	
34	09139-05025	SCREW, body cover side	2	
35	09169-06040	WASHER	2	
35A	09180-06052	SPACER	2	
36	09125-06055	SCREW, body cover upper	2	
37	09160-06039	WASHER	2	
38	09320-09016	CUSHION	4	
39	09180-06011	SPACER	2	
40-1	47300-17E00-0JW	COVER, frame center (White)	1	for M18,ASL
40-2	47300-17E00-33J	COVER, frame center (Black)	1	for 1TU
41	09139-05021	SCREW, center	2	
42	03141-14125	SCREW, front	2	
43	09148-04024	NUT, front	2	
44	03541-04105	SCREW, rear	2	
45	47411-17E00	COVER, frame rear	1	
46	09139-05021	SCREW	2	
47	09148-05021	NUT, under	2	

Color : M18 = 0JW(White), 1LE(Blue)
 Color : ASL = 0JW(White), 1MW(Red)

Refer to FIG.38B(G-6) for model R
 Refer to FIG.38C(G-8) for model S

GSX-R750MS E28

AIR CLEANER	C-05	COOLING BODY PARTS	J-12	FRAME	F-02	FUEL TANK	F-07	OIL PAN - OIL PUMP	B-10	REAR WHEEL	I-08	TAIL LAMP	E-10
ALTERNATOR	D-10	CRANKCASE	B-06	FRAME COVER	G-02	GEAR SHIFTING	D-06	OPTIONAL	J-16	SEAT	F-13	TRANSMISSION	D-04
BATTERY	E-02	CRANKCASE COVER	B-09	FRONT BRAKE HOSE	H-12	HANDLE SWITCH	H-08	RADIATOR	C-09	SIGNAL GENERATOR	D-12	TURN SIGNAL LAMP	E-09
CAM CHAIN	B-14	CRANKSHAFT	B-11	FRONT CALIPERS	H-09	HANDLEBAR	H-06	RADIATOR HOSE	C-10	SPEEDOMETER	E-03	WATER PUMP	C-08
CAM SHAFT - VALVE	B-13	CYLINDER	B-05	FRONT DAMPER	G-10	HEADLAMP	E-07	REAR CALIPER	I-11	STAND	F-04	WIRING HARNESS	E-11
CARBURETOR	C-02	CYLINDER HEAD	B-03	FRONT FENDER	H-02	INSTALLATION PARTS	J-07	REAR CUSHION LEVER	I-04	STARTER CLUTCH	B-12		
CARBURETOR FITTINGS	C-04	CYLINDER HEAD COVER	B-02	FRONT MASTER CYLINDER	H-14	LABEL	J-15	REAR FENDER	I-06	STARTING MOTOR	O-08		
CLUTCH	D-02	ELECTRICAL	E-03	FRONT WHEEL	H-04	MUFFLER	C-06	REAR MASTER CYLINDER	I-13	STEERING DAMPER	G-15		
COOLING BODY PARTS	J-03	FOOTREST	F-05	FUEL COCK	F-12	OIL COOLER - OIL FILTER	C-07	REAR SWINGING ARM	I-02	STEERING STEM	G-14		

FIG. 38B

G-6

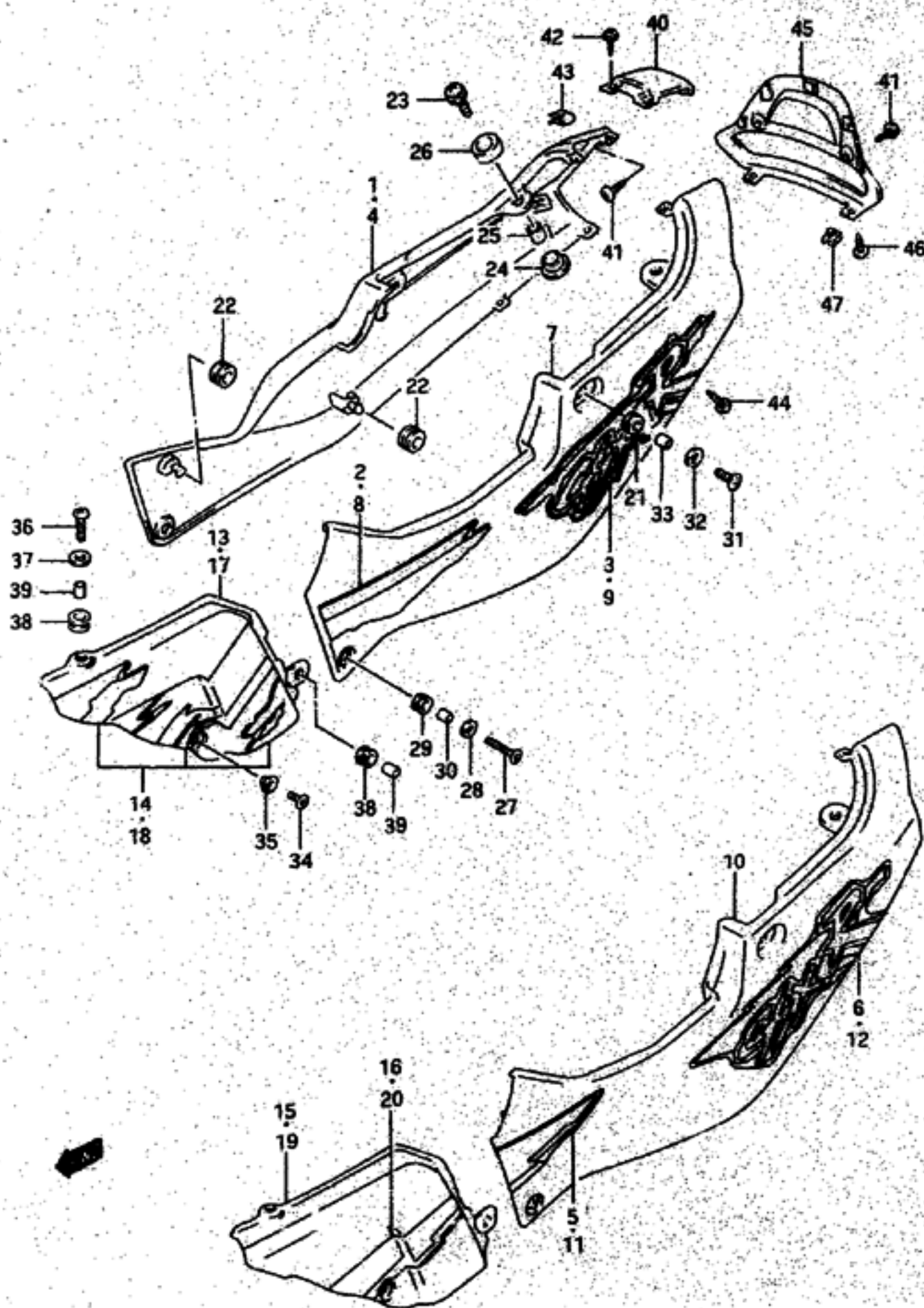

64

FIG. 38B(G-6) FRAME COVER (model R)

REF. NO.	PART NO.	DESCRIPTION	Q'TY	REMARKS
1	47100-17EAD-1LX	COVER, frame RH (White)	1	for M18
2	68135-46E10-CAP	.TAPE, RH	1	for 1LX
3	68131-46E00-1WH	.EMBLEM, RH	1	for 1LX
4	47100-17EB0-1UJ	COVER, frame RH (Silver)	1	for 1UJ
5	68135-17E10-CAS	.TAPE, RH	1	for 1UJ
6	68131-17E20-1YA	.EMBLEM, RH	1	for 1UJ
7	47200-17EAD-1LX	COVER, frame LH (White)	1	for M18
8	68145-46E10-CAP	.TAPE, LH	1	for 1LX
9	68141-46E00-1WH	.EMBLEM, LH	1	for 1LX
10	47200-17EB0-1UJ	COVER, frame LH (Silver)	1	for 1UJ
11	68145-17E10-CAS	.TAPE, LH	1	for 1UJ
12	68141-17E20-1YA	.EMBLEM, LH	1	for 1UJ
13	47500-46E20-1LE	COVER, frame body RH (Blue)	1	for M18
14	68660-46E10-CAP	.TAPE SET, RH	1	for 1LE
15	47500-17E60-1UJ	COVER, frame body RH (Silver)	1	for 1UJ
16	68665-17E00-CAS	.TAPE, RH	1	for 1UJ
17	47600-46E20-1LE	COVER, frame body LH (Blue)	1	for M18
18	68670-46E10-CAP	.TAPE SET, LH	1	for 1LE
19	47600-17E60-1UJ	COVER, frame body LH (Silver)	1	for 1UJ
20	68675-17E00-CAS	.TAPE, LH	1	for 1UJ
21	94433-26800	CUSHION, side	2	
22	09320-08018	CUSHION, inner	4	
23	09136-06083	SCREW, upper	2	
24	45326-17C00	CUSHION, center lower	2	
25	09180-06167	SPACER	2	
26	45149-04A00	CUSHION, center upper	2	

Color : M18 = 03W(White), 1LE(Blue)

Refer to FIG. 38C(G-8) for model S

GSX-R750MS E28

AIR CLEANER	C-05	COOLING BODY PARTS	J-12	FRAME	F-02	FUEL TANK	F-07	OIL PAN - OIL PUMP	B-10	REAR WHEEL	I-08	TAIL LAMP	E-10
ALTERNATOR	D-10	CRANKCASE	B-06	FRAME COVER	G-02	GEAR SHIFTING	D-06	OPTIONAL	J-16	SEAT	F-13	TRANSMISSION	D-04
BATTERY	E-02	CRANKCASE COVER	B-09	FRONT BRAKE HOSE	H-12	HANDLE SWITCH	H-08	RADIATOR	C-09	SIGNAL GENERATOR	D-12	TURN SIGNAL LAMP	E-09
CAM CHAIN	B-14	CRANKSHAFT	B-11	FRONT CALIPERS	H-09	HANDLEBAR	H-06	RADIATOR HOSE	C-10	SPEEDOMETER	E-04	WATER PUMP	C-08
CAM SHAFT - VALVE	B-13	CYLINDER	B-05	FRONT DAMPER	G-10	HEADLAMP	E-07	REAR CALIPER	I-11	STAND	F-04	WIRING HARNESS	E-11
CARBURETOR	C-02	CYLINDER HEAD	B-03	FRONT FENDER	H-02	INSTALLATION PARTS	J-07	REAR CUSHION LEVER	I-04	STARTER CLUTCH	B-12		
CARBURETOR FITTINGS	C-04	CYLINDER HEAD COVER	B-02	FRONT MASTER CYLINDER	H-14	LABEL	J-15	REAR FENDER	I-06	STARTING MOTOR	D-08		
CLUTCH	D-02	ELECTRICAL	E-03	FRONT WHEEL	H-04	MUFFLER	C-06	REAR MASTER CYLINDER	I-13	STEERING DAMPER	G-15		
COOLING BODY	J-03	FOOTREST	F-05	FUEL COCK	F-12	OIL COOLER - OIL FILTER	C-07	REAR SWINGING ARM	I-02	STEERING STEM	G-16		

FIG. 38B

G-7

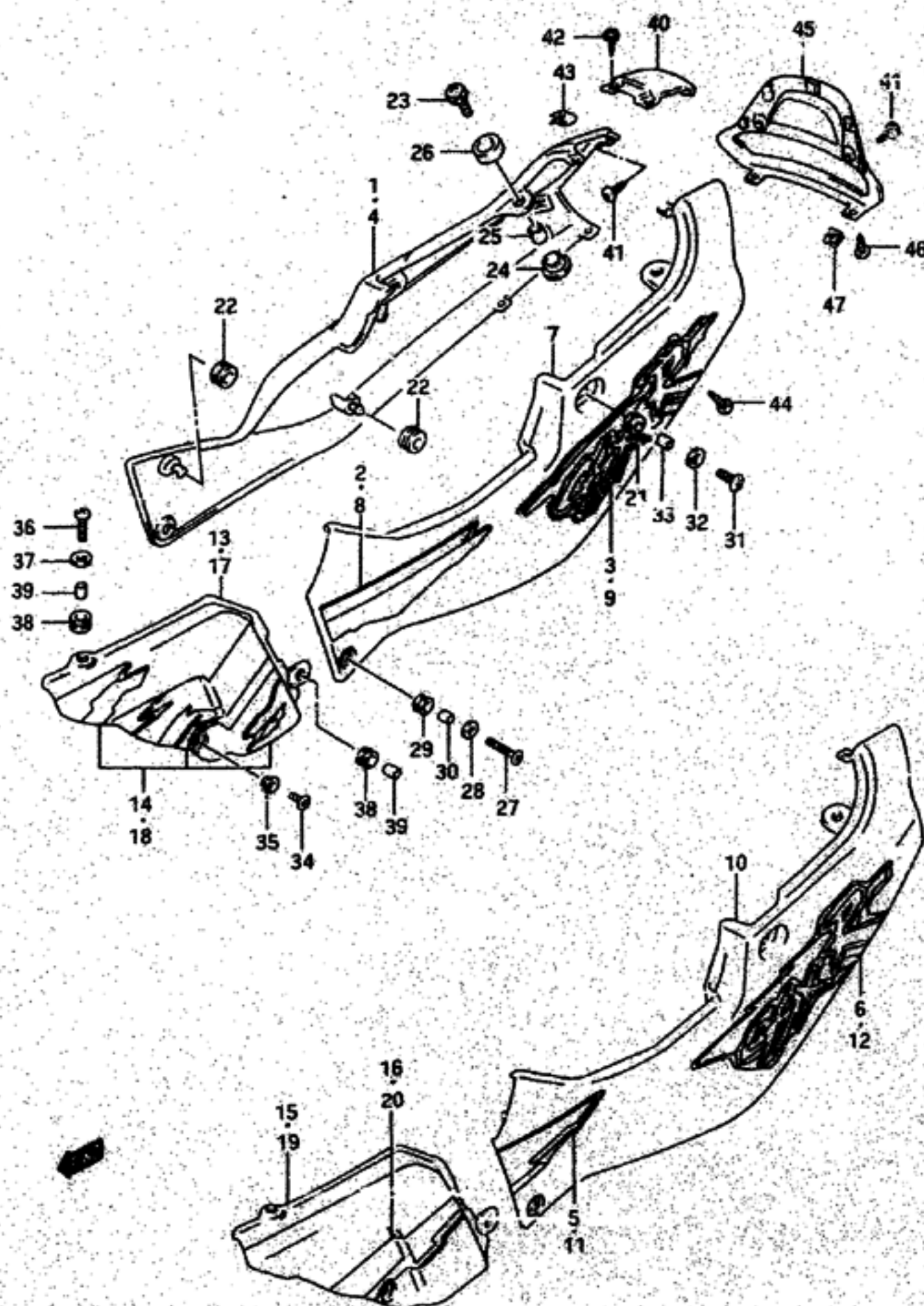

55

FIG. 38B(G-7) FRAME COVER (model R)

REF. NO.	PART NO.	DESCRIPTION	Q'TY	REMARKS
27	09139-06042	SCREW, frame cover front	2	
28	09160-06006	WASHER	2	
29	09320-09016	CUSHION	2	
30	09180-06011	SPACER	2	
31	09139-06050	SCREW, side	2	
32	09160-06054	WASHER	2	
33	09180-06027	SPACER	2	
34	09139-05025	SCREW, body cover side	2	
35	09169-06040	WASHER	2	
36	02142-06253	SCREW, body cover upper	2	
37	09160-06039	WASHER	2	
38	09320-09016	CUSHION	4	
39	09180-06011	SPACER	4	
40-1	47300-17E00-03W	COVER, frame center (White)	1	for M18
40-2	47300-17E00-11UJ	COVER, frame center (Silver)	1	for 1UJ
41	09139-05021	SCREW, center	2	
42	03141-14123	SCREW, front	2	
43	09148-04024	NUT, front	2	
44	03541-04103	SCREW, rear	2	
45	47411-17E00	COVER, frame rear	1	
46	09139-05021	SCREW	2	
47	09148-05021	NUT, under	2	

Color : M18 = 03W(White), 11E(Blue)

Refer to FIG. 38C(G-8) for model S

GSX-R750WS E28

AIR CLEANER	C-05	COOLING BODY PARTS	J-12	FRAME	F-02	FUEL TANK	F-07	OIL PAN - OIL PUMP	B-10	REAR WHEEL	I-08	TAIL LAMP	E-10
ALTERNATOR	D-10	CRANKCASE	B-06	FRAME COVER	G-02	GEAR SHIFTING	D-04	OPTIONAL	J-16	SEAT	F-13	TRANSMISSION	D-04
BATTERY	E-02	CRANKCASE COVER	B-09	FRONT BRAKE HOSE	H-12	HANDLE SWITCH	H-08	RADIATOR	C-09	SIGNAL GENERATOR	D-12	TURN SIGNAL LAMP	E-09
CAM CHAIN	B-14	CRANKSHAFT	B-11	FRONT CALIPERS	H-09	HANDLEBAR	H-04	RADIATOR HOSE	C-10	SPEEDOMETER	E-04	WATER PUMP	C-08
CAM SHAFT - VALVE	B-13	CYLINDER	B-05	FRONT DAMPER	C-10	HEADLAMP	E-07	REAR CALIPER	I-11	STAND	F-04	WIRING HARNESS	E-11
CARBURETOR	C-02	CYLINDER HEAD	B-03	FRONT FENDER	H-02	INSTALLATION PARTS	J-07	REAR CUSHION LEVER	I-04	STARTER CLUTCH	B-12		
CARBURETOR FITTINGS	C-04	CYLINDER HEAD COVER	B-02	FRONT MASTER CYLINDER	H-14	LABEL	J-15	REAR FENDER	I-06	STARTING MOTOR	D-02		
CLUTCH	D-02	ELECTRICAL	E-03	FRONT WHEEL	H-04	MUFFLER	C-06	REAR MASTER CYLINDER	I-13	STEERING DAMPER	G-15		
COOLING BODY	J-03	FOOTREST	F-05	FUEL COCK	F-12	OIL COOLER - OIL FI	C-07	REAR SWINGING ARM	I-02	STEERING STEM	G-14		

FIG.38C

G - 8

66

FIG.38C(G-8) FRAME COVER (model S)

Q'TY

REMARKS

REF.NO.	PART NO.	DESCRIPTION	Q'TY	REMARKS
1-1	47100-17EG0-03W	COVER, frame RH (White)	1	for M18
1-2	47100-17EG0-33J	COVER, frame RH (Black)	1	for D4A
2-1	68135-17E20-04H	.TAPE, front RH	1	for 03W
2-2	68135-17E20-06G	.TAPE, front RH	1	for 33J
3-1	68136-17E20-Y96	.TAPE, zecken RH	1	for 03W
3-2	68136-17E20-Y79	.TAPE, zecken RH	1	for 33J
4-1	47200-17EG0-03W	COVER, frame LH (White)	1	for M18
4-2	47200-17EG0-33J	COVER, frame LH (Black)	1	for D4A
5-1	68145-17E20-04H	.TAPE, front LH	1	for 03W
5-2	68145-17E20-06G	.TAPE, front LH	1	for 33J
6-1	68146-17E20-Y96	.TAPE, zecken LH	1	for 03W
6-2	68146-17E20-Y79	.TAPE, zecken LH	1	for 33J
7	09320-08018	CUSHION, inner	4	
8	09139-06042	SCREW, front	2	
9	09160-06006	WASHER	2	
10	09180-06011	SPACER	2	
11	09320-09016	CUSHION	2	
12	09139-06071	SCREW, side	2	
13	09160-06054	WASHER	2	
14	09180-06027	SPACER	2	
15	94433-26800	CUSHION	2	
16	09136-06083	SCREW, upper	2	
17	45149-04A00	CUSHION, upper	2	
18	09180-06167	SPACER	2	
19	45326-17C00	CUSHION, lower	2	
20-1	47500-17E70-03W	COVER, frame body RH (White)	1	for M18
20-2	47500-17E70-33J	COVER, frame body RH (Black)	1	for D4A
21-1	68665-17E10-04H	.TAPE, RH	1	for 03W
21-2	68665-17E10-06G	.TAPE, RH	1	for 33J
22-1	47600-17E70-03W	COVER, frame body LH (White)	1	for M18
22-2	47600-17E70-33J	COVER, frame body LH (Black)	1	for D4A
23-1	68675-17E10-04H	.TAPE, LH	1	for 03W
23-2	68675-17E10-06G	.TAPE, LH	1	for 33J

Color : M18 = 03W(White), 11E(blue)
 Color : D4A = 33J(Black), Y22(Purple)

GSX-R750WS E28

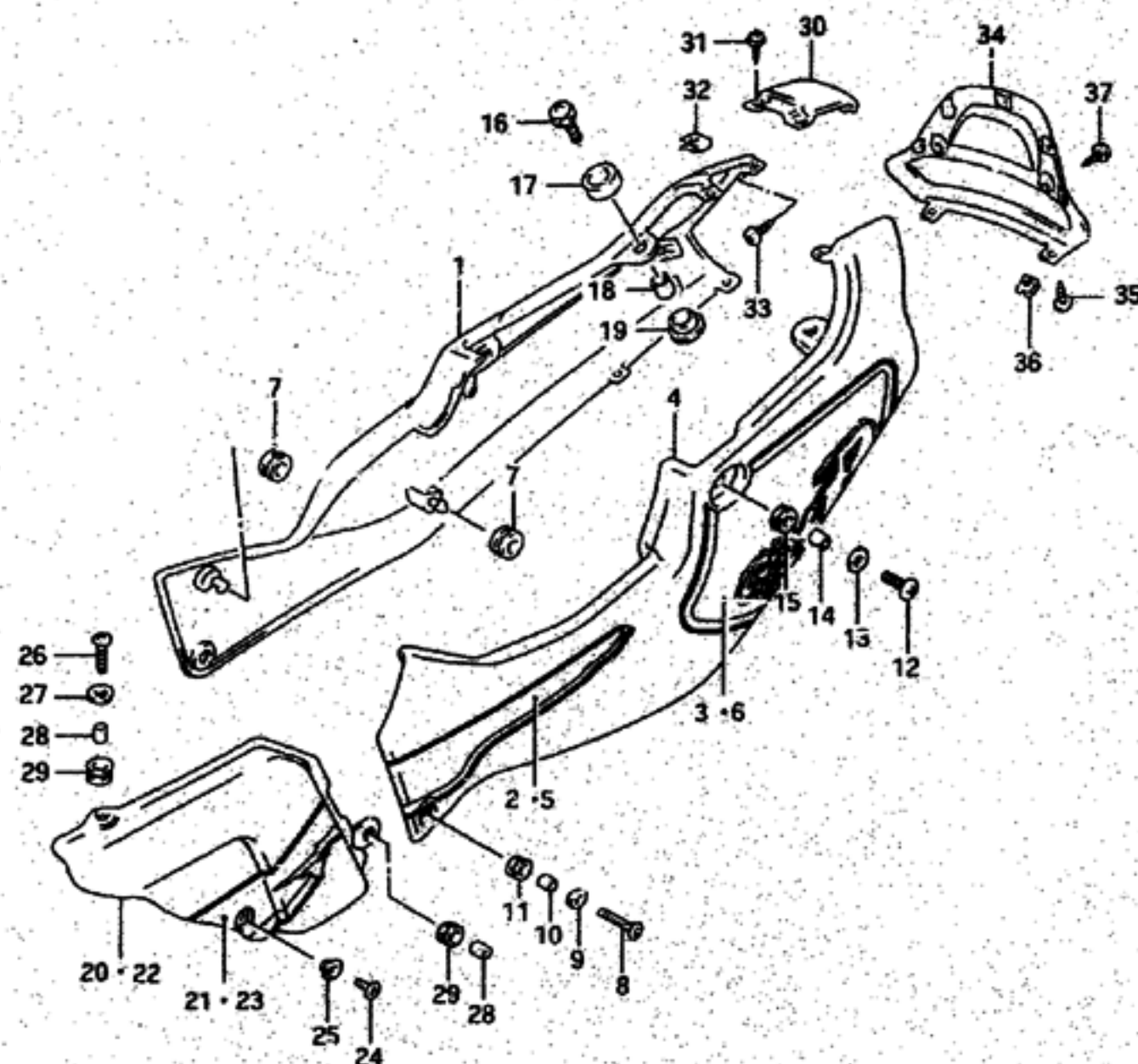

AIR CLEANER	C-05	CONVING BODY PARTS	J-12	FRAME	F-02	FUEL TANK	F-07	OIL PAN - OIL PUMP	B-10	REAR WHEEL	I-08	TAIL LAMP	E-10
ALTERNATOR	D-10	CRANKCASE	B-06	FRAME COVER	G-02	GEAR SHIFTING	D-06	OPTIONAL	J-16	SEAT	F-13	TRANSMISSION	D-04
BATTERY	E-02	CRANKCASE COVER	B-09	FRONT BRAKE HOSE	H-12	HANDLE SWITCH	H-08	RADIATOR	C-09	SIGNAL GENERATOR	D-12	TURN SIGNAL LAMP	E-09
CAM CHAIN	B-14	CRANKSHAFT	B-11	FRONT CALIPERS	H-09	HANDLEBAR	H-06	RADIATOR HOSE	C-10	SPEEDOMETER	E-04	WATER PUMP	C-08
CAM SHAFT - VALVE	B-13	CYLINDER	B-05	FRONT DAMPER	G-10	HEADLAMP	E-07	REAR CALIPER	I-11	STAND	F-04	WIRING HARNESS	E-11
CARBURETOR	C-02	CYLINDER HEAD	B-03	FRONT FENDER	H-02	INSTALLATION PARTS	J-07	REAR CUSHION LEVER	I-04	STARTER CLUTCH	B-12		
CARBURETOR FITTINGS	C-04	CYLINDER HEAD COVER	B-02	FRONT MASTER CYLINDER	H-14	LABEL	J-15	REAR FENDER	I-06	STARTING MOTOR	D-08		
CLUTCH	D-02	ELECTRICAL	E-03	FRONT WHEEL	H-04	MUFFLER	C-06	REAR MASTER CYLINDER	I-13	STEERING DAMPER	G-15		
CONVING BODY	J-03	FOOTREST	F-05	FUEL COCK	F-12	OIL COOLER - OIL FT	C-07	REAR SWINGING ARM	I-02	STEERING STEM	G-14		

FIG.38C

G - 9

67

FIG.38C(G- 9) FRAME COVER (model S)

REF.NO.	PART NO.	DESCRIPTION	Q'TY	REMARKS
24	09139-05025	SCREW, side	2	
25	09169-06040	WASHER	2	
26	09136-06113	SCREW, upper	2	
27	09160-06057	WASHER	2	
28	09180-06011	SPACER	4	
29	09320-09016	CUSHION	4	
30-1	47300-17E00-03W	COVER, frame center (white)	1	for M18
30-2	47300-17E00-33J	COVER, frame center (Black)	1	for D4A
31	03141-14123	SCREW, upper	2	
32	09148-04024	NUT	2	
33	09139-05025	SCREW, inner	2	
34	47411-17E00	COVER, frame rear	1	
35	02142-05123	SCREW, rear lower	2	
36	09148-05021	NUT	2	
37	03541-04103	SCREW, rear	2	

Color : M18 = 03W(White), 11E(Blue)
 Color : D4A = 33J(Black), Y22(Purple)

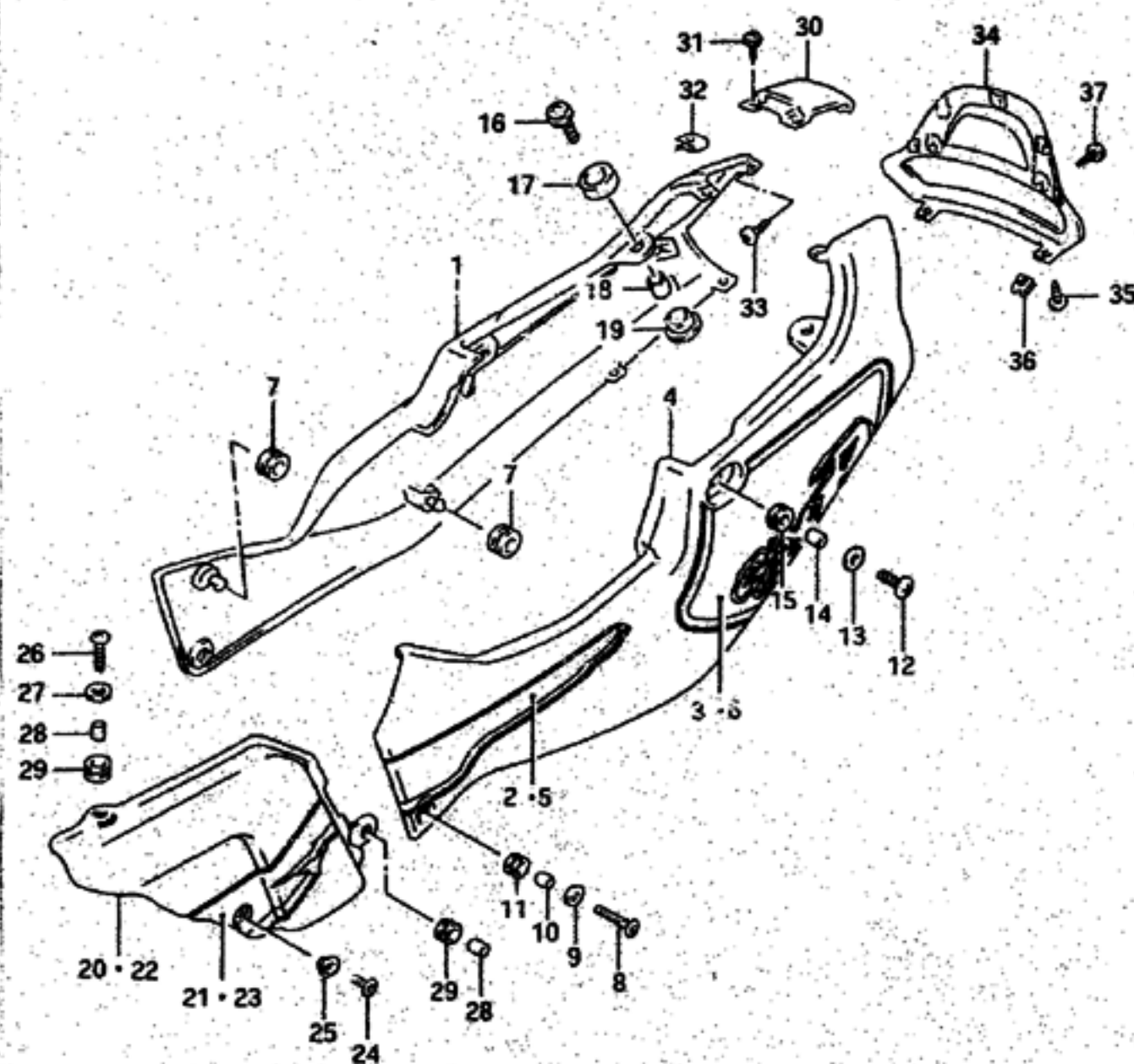

GSX-R750MS E28

AIR CLEANER	C-05	COWLING BODY PARTS	J-12	FRAME	F-02	FUEL TANK	F-07	OIL PAN - OIL PUMP	B-10	REAR WHEEL	I-08	TAIL LAMP	E-10
ALTERNATOR	D-10	CRANKCASE	B-06	FRAME COVER	G-02	GEAR SHIFTING	D-06	OPTIONAL	J-16	SEAT	F-13	TRANSMISSION	D-04
BATTERY	E-02	CRANKCASE COVER	B-09	FRONT BRAKE HOSE	H-12	HANDLE SWITCH	H-08	RADIATOR	C-09	SIGNAL GENERATOR	D-12	TURN SIGNAL LAMP	E-09
CAM CHAIN	B-14	CRANKSHAFT	B-11	FRONT CALIPER*	H-09	HANDLEBAR	H-06	RADIATOR HOSE	C-10	SPEEDOMETER	E-04	WATER PUMP	C-08
CAM SHAFT - VALVE	B-13	CYLINDER	B-05	FRONT DAMPER	G-10	HEADLAMP	E-07	REAR CALIPER	I-11	STAND	F-04	WIRING HARNESS	E-11
CARBURETOR	C-02	CYLINDER HEAD	B-03	FRONT FENDER	H-02	INSTALLATION PARTS	J-07	REAR CUSHION LEVER	I-04	STARTER CLUTCH	B-12		
CARBURETOR FITTINGS	C-04	CYLINDER HEAD COVER	B-02	FRONT MASTER CYLINDER	H-14	LABEL	J-15	REAR FENDER	I-06	STARTING MOTOR	D-08		
CLUTCH	D-02	ELECTRICAL	E-03	FRONT WHEEL	H-04	MUFFLER	C-06	REAR MASTER CYLINDER	I-13	STEERING DAMPER	G-15		
COWLING BODY	J-03	FOOTREST	F-05	FUEL COCK	F-12	OIL COOLER - OIL FILTER	C-07	REAR SWINGING ARM	I-02	STEERING STEM	G-14		

FIG. 39

G - 10

68

FIG. 39 (G-10) FRONT DAMPER (model N/P)

REF.NO.	PART NO.	DESCRIPTION	Q'TY	REMARKS
	51103-17E00	DAMPER ASSY, RH	1	
	51104-17E00	DAMPER ASSY, LH	1	
1	51110-17E00	.TUBE, inner RH	1	
2	51120-17E00	.TUBE, inner LH	1	
3	51121-48B31	.BUSH, slide	2	
4	51830-17E00	.PIECE, adjuster lower	2	
5	51834-17C00	.O RING	2	
6	52110-17E00	.DAMPER, front	2	
7	51815-17D00	.PLATE, centering	2	
8	09161-10009	.GASKET	2	
9	51147-17C00	.BOLT	2	
10	01550-08507	.BOLT, axle holder RH	2	
11	51827-17C00	.NUT, lod	2	
12	51171-17E00	.SPRING	2	
13	51172-17E00	.JOINT, spring lower	2	
14	51176-17E00	.SPACER, spring	2	
15	51192-22520	.JOINT, spring upper	2	
16	51172-34370	.WASHER, joint	2	
17	51131-17E00	.TUBE, outer	2	
18	51132-08D00	.BUSH, guide	2	
19	51168-38B00	.SPACER, seal	2	
20	51153-08D00	.SEAL, oil	2	
21	51556-38B00	.RING, stopper	2	
22	51173-08D00	.SEAL, DUST	2	
23	51193-17D00	.RUBBER, seat	2	

Refer to FIG.39A(G-12) for model R/S

GSX-R750MS E28

AIR CLEANER	C-05	COOLING BODY PARTS	J-12	FRAME	F-02	FUEL TANK	F-07	OIL PAN - OIL PUMP	B-10	REAR WHEEL	I-08	TAIL LAMP	E-10
ALTERNATOR	D-10	CRANKCASE	B-06	FRAME COVER	G-02	GEAR SHIFTING	D-06	OPTIONAL	J-16	SEAT	F-13	TRANSMISSION	D-04
BATTERY	E-02	CRANKCASE COVER	B-09	FRONT BRAKE HOSE	H-12	HANDLE SWITCH	H-08	RADIATOR	C-09	SIGNAL GENERATOR	D-12	TURN SIGNAL LAMP	E-09
CAM CHAIN	B-14	CRANKSHAFT	B-11	FRONT CALIPERS	H-09	HANDLEBAR	H-06	RADIATOR HOSE	C-10	SPEEDOMETER	E-04	WATER PUMP	C-08
CAM SHAFT - VALVE	B-13	CYLINDER	B-05	FRONT DAMPER	G-10	HEADLAMP	E-07	REAR CALIPER	I-11	STAND	F-04	WIRING HARNESS	E-11
CARBURETOR	C-02	CYLINDER HEAD	B-03	FRONT FENDER	H-02	INSTALLATION PARTS	J-07	REAR CUSHION LEVER	I-04	STARTER CLUTCH	B-12		
CARBURETOR FITTINGS	C-04	CYLINDER HEAD COVER	B-02	FRONT MASTER CYLINDER	H-14	LABEL	J-15	REAR FENDER	I-06	STARTING MOTOR	D-08		
CLUTCH	D-02	ELECTRICAL	E-03	FRONT WHEEL	H-04	MUFFLER	C-06	REAR MASTER CYLINDER	I-13	STEERING DAMPER	G-15		
COOLING BODY	J-03	FOOTREST	F-05	FUEL COCK	F-12	OIL COOLER - OIL FI	C-07	REAR SKIDDING ARM	I-02	STEERING STE	G-14		

FIG. 39

G - 11

69

FIG. 39 (G-11) FRONT DAMPER (model N/P)

Q'TY

EF.NO.	PART NO.	DESCRIPTION	Q'TY	REMARKS
24	51189-18000	.BOLT, fork	2	
25	51187-08000	.O RING, fork bolt	2	
26	51828-17000	.ADJUSTER, spring	2	
27	51199-17C00	.O RING, adjuster outer	2	
28	51823-22030	.PLATE, spring adjuster	2	
29	51829-17E00	.CASE, adjuster	2	
30	51821-17E00	.PIECE, adjuster upper	2	
31	51824-17C00	.O RING	2	
32	51837-17D00	.RING, stopper	2	
33-1	51590-17D10	PLATE, front fender RH	1	
33-2	51580-17D10	PLATE, front fender LH	1	
34	01550-08127	BOLT	2	

Refer to FIG.39A(G-12) for model R/S

GSX-R750WS E28

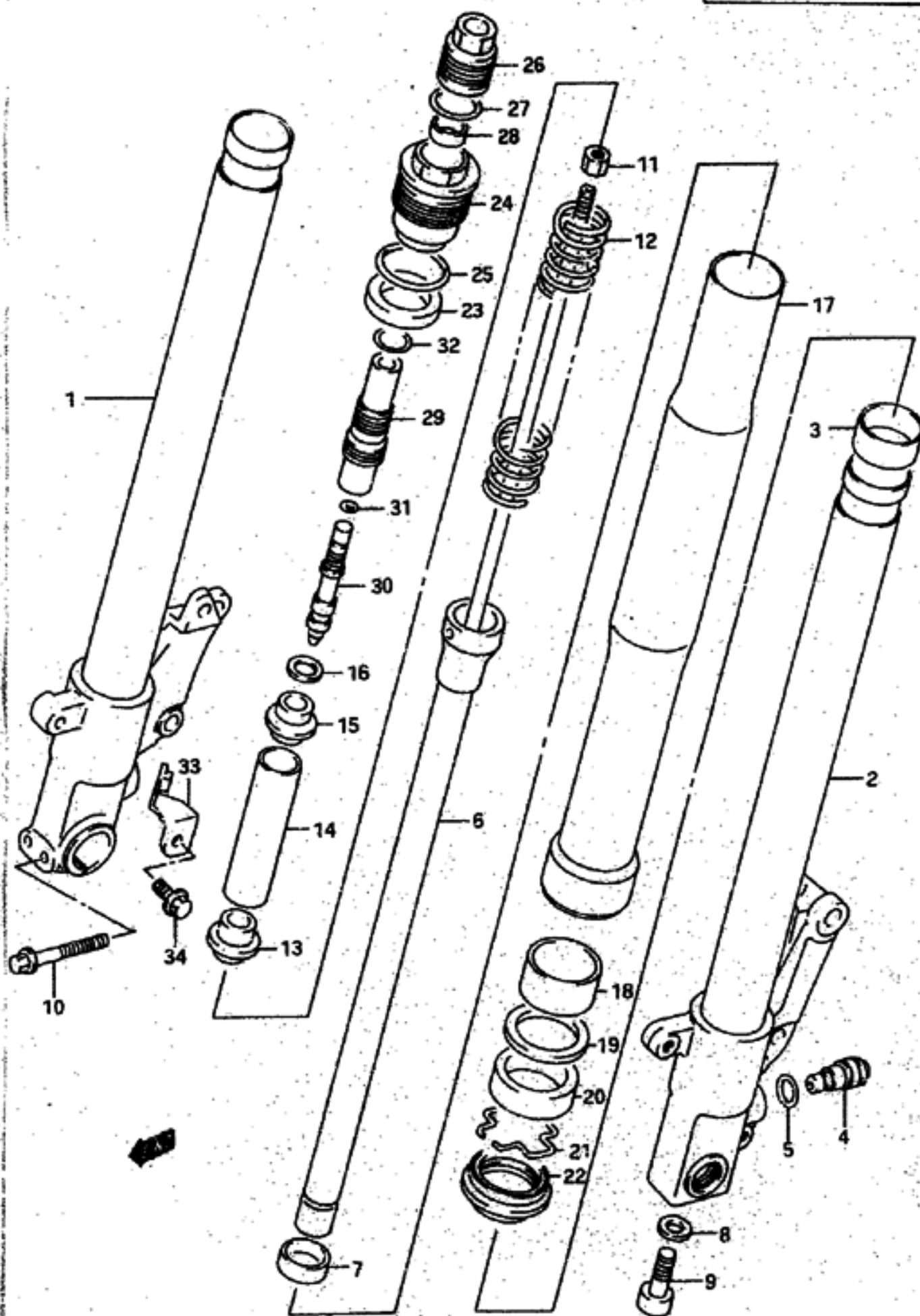

AIR CLEANER	C-05	COWLING BODY PARTS	J-12	FRAME	F-02	FUEL TANK	F-07	OIL PAN - OIL PUMP	B-10	REAR WHEEL	I-08	TAIL LAMP	E-10
ALTERNATOR	D-10	CRANKCASE	B-06	FRAME COVER	G-02	GEAR SHIFTING	D-06	OPTIONAL	J-16	SEAT	F-13	TRANSMISSION	D-04
BATTERY	E-02	CRANKCASE COVER	B-09	FRONT BRAKE HOSE	H-12	HANDLE SWITCH	H-08	RADIATOR	C-09	SIGNAL GENERATOR	D-12	TURN SIGNAL LAMP	E-09
CAM CHAIN	B-14	CRANKSHAFT	B-11	FRONT CALIPERS	H-09	HANDLEBAR	H-06	RADIATOR HOSE	C-10	SPEEDOMETER	E-04	WATER PUMP	C-08
CAM SHAFT - VALVE	B-13	CYLINDER	B-05	FRONT DAMPER	G-10	HEADLAMP	E-07	REAR CALIPER	I-11	STAND	F-04	WIRING HARNESS	E-11
CARBURETOR	C-02	CYLINDER HEAD	B-03	FRONT FENDER	H-02	INSTALLATION PARTS	J-07	REAR CUSHION LEVER	I-04	STARTER CLUTCH	B-12		
CARBURETOR FITTINGS	C-04	CYLINDER HEAD COVER	B-02	FRONT MASTER CYLINDER	H-14	LABEL	J-15	REAR FENDER	I-06	STARTING MOTOR	D-08		
CLUTCH	D-02	ELECTRICAL	E-03	FRONT WHEEL	H-04	MUFFLER	C-06	REAR MASTER CYLINDER	I-13	STEERING DAMPER	G-15		
COWLING BODY	J-03	FOOTREST	F-05	FUEL COCK	F-12	OIL COOLER - OIL FILTER	C-07	REAR SWINGING ARM	I-02	STEERING STEM	G-14		

FIG. 39A

G - 12

70

FIG. 39A(G-12) FRONT DAMPER (model R/S)

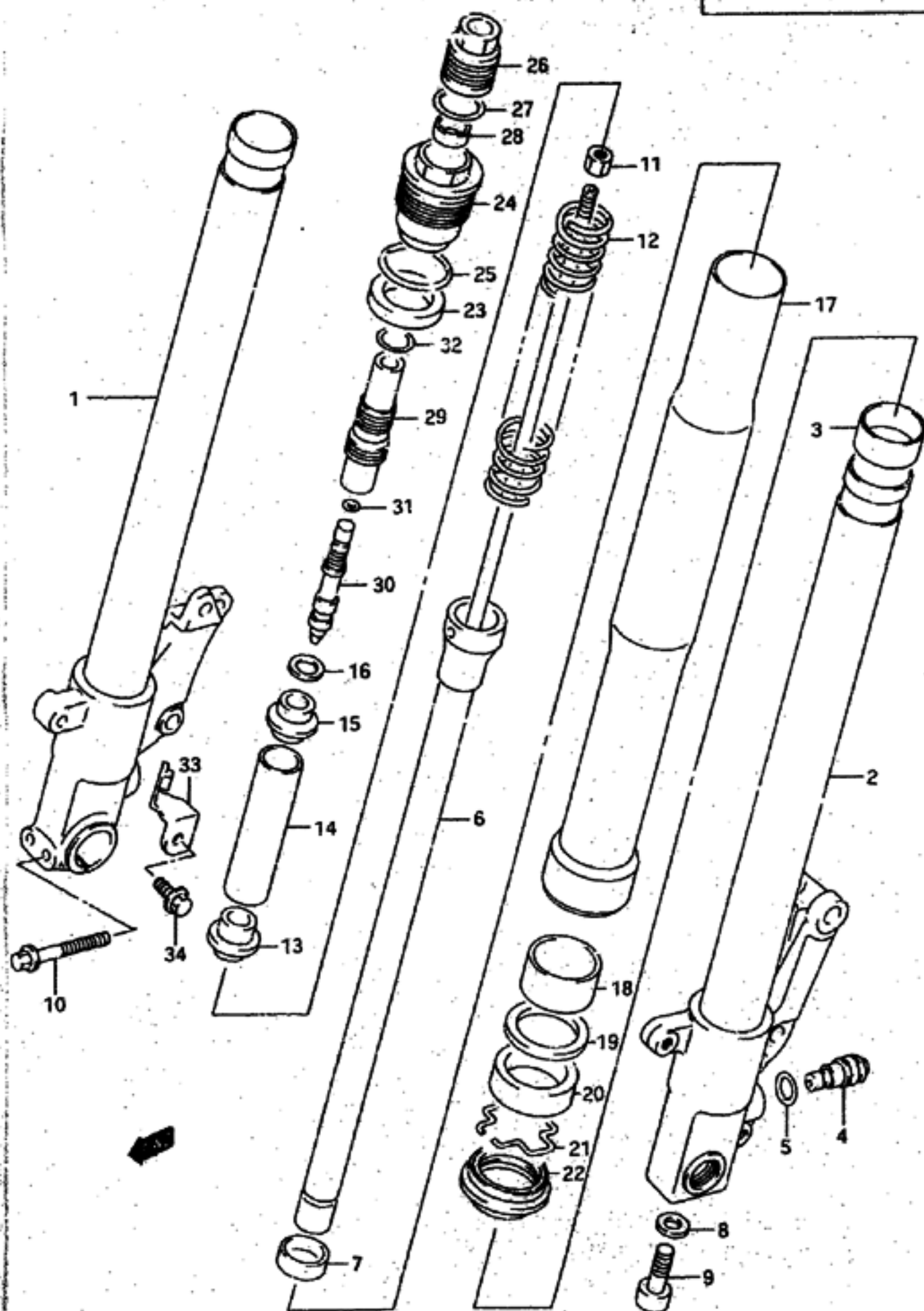

REF.NO.	PART NO.	DESCRIPTION	Q'TY	REMARKS
	51103-17E20	DAMPER ASSY, RH	1	model R
	51103-17E40	DAMPER ASSY, RH	1	model S
	51104-17E20	DAMPER ASSY, LH	1	model R
	51104-17E40	DAMPER ASSY, LH	1	model S
1	51110-17E20	.TUBE, inner RH	1	
2	51120-17E20	.TUBE, inner LH	1	
3	51121-17C00	.BUSH, slide	2	
4-1	51830-17E00	.PIECE, adjuster lower	2	model R
4-2	51830-07D00	.PIECE, adjuster lower	2	model S
5-1	51834-17C00	.O RING	2	model R
5-2	09280-14003	.O RING	2	model S
6	52110-17E20	.DAMPER, front	2	
7	51815-17D00	.PLATE, centerring	2	
8	09161-10009	.GASKET	2	
9	51147-17C00	.BOLT	2	
10	01550-08457	.BOLT, axle holder RH	2	
11	51827-17L00	.NUT, lod	2	
12	51171-17E20	.SPRING	2	
13	51172-17E00	.JOINT, spring lower	2	
14	51176-17E00	.SPACER, spring	2	
15	51175-22D00	.JOINT, spring upper	2	
16	51172-34370	.WASHER, joint	2	
17-1	51131-17E20	.TUBE, outer	2	model R
17-2	51131-17E40	.TUBE, outer	2	model S
18	51152-17E20	.BUSH, guide	2	
19	51168-17C00	.SPACER, seal	2	
20	51153-14D00	.SEAL, oil	2	
21	51556-38B00	.RING, stopper	2	
22	51173-29E00	.SEAL, dust	2	
23	51193-17D00	.RUBBER, seat	2	

GSX-R750MS E28

AIR CLEANER	C-05	COWLING BODY PARTS	J-12	FRAME	F-02	FUEL TANK	F-07	OIL PAN - OIL PUMP	B-10	REAR WHEEL	I-08	TAIL LAMP	E-10
ALTERNATOR	D-10	CRANKCASE	B-06	FRAME COVER	G-02	GEAR SHIFTING	D-06	OPTIONAL	J-16	SEAT	F-13	TRANSMISSION	D-04
BATTERY	E-02	CRANKCASE COVER	B-09	FRONT BRAKE HOSE	H-12	HANDLE SWITCH	H-08	RADIATOR	C-09	SIGNAL GENERATOR	D-12	TURN SIGNAL LAMP	E-09
CAM CHAIN	B-14	CRANKSHAFT	B-11	FRONT CALIPERS	H-09	HANDLEBAR	H-06	RADIATOR HOSE	C-10	SPEEDOMETER	E-04	WATER PUMP	C-08
CAM SHAFT - VALVE	B-13	CYLINDER	B-05	FRONT DAMPER	G-10	HEADLAMP	E-07	REAR CALIPER	I-11	STAND	F-04	WIRING HARNESS	E-11
CARBURETOR	C-02	CYLINDER HEAD	B-03	FRONT FENDER	H-02	INSTALLATION PARTS	J-07	REAR CUSHION LEVER	I-04	STARTER CLUTCH	B-12		
CARBURETOR FITTINGS	C-04	CYLINDER HEAD COVER	B-02	FRONT MASTER CYLINDER	H-14	LABEL	J-15	REAR FENDER	I-06	STARTING MOTOR	D-08		
CLUTCH	D-02	ELECTRICAL	E-03	FRONT WHEEL	H-04	MUFFLER	C-06	REAR MASTER CYLINDER	I-13	STEERING DAMPER	G-15		
COWLING BODY	J-03	FOOTREST	F-05	FUEL COCK	F-12	OIL COOLER - OIL FILTER	C-07	REAR SWINGING ARM	I-02	STEERING STEM	G-14		

FIG.39A

G - 13

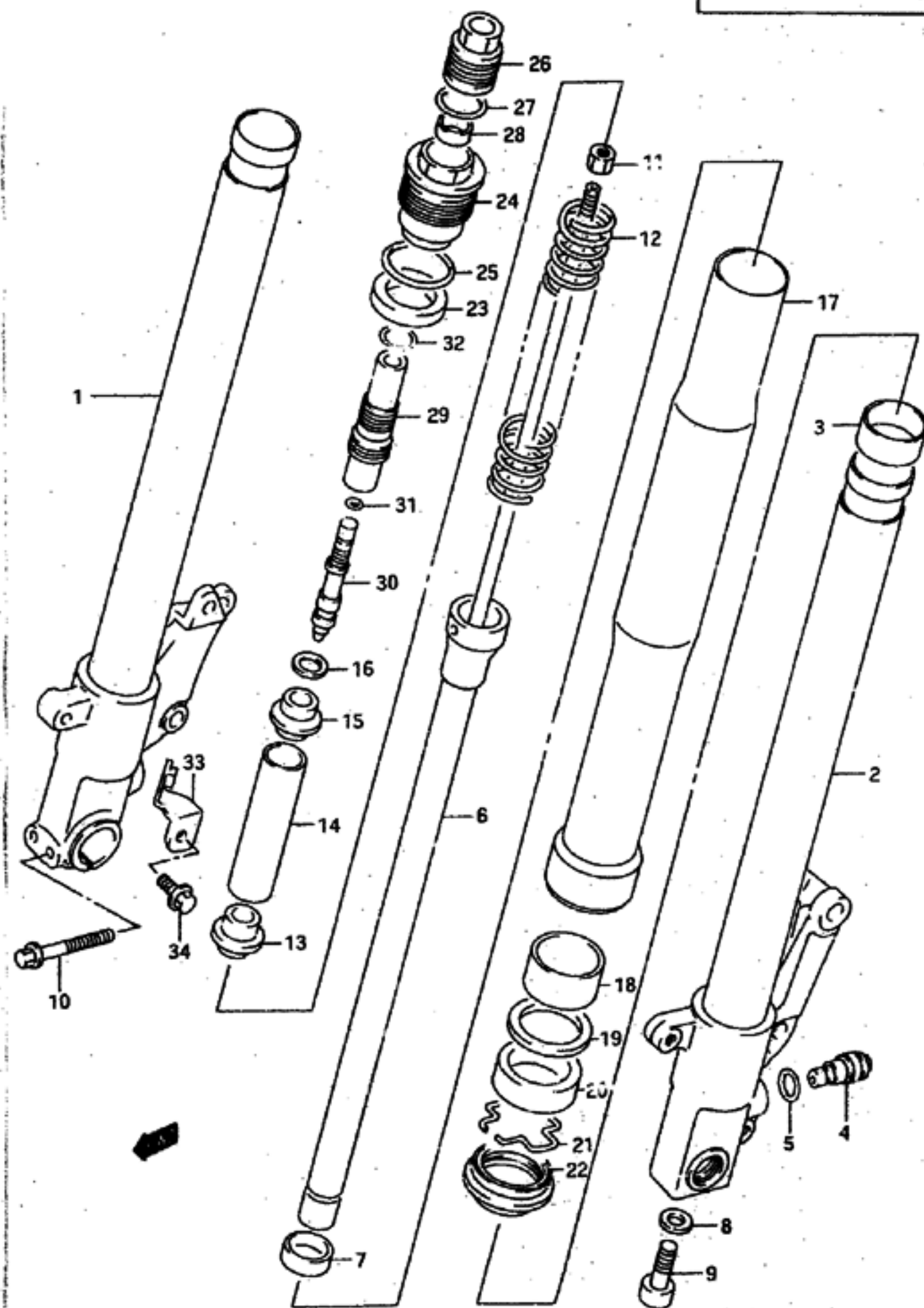

71

FIG.39A(G-13) FRONT DAMPER (model R/S)

REF.NO.	PART NO.	DESCRIPTION	Q'TY	REMARKS
24	51189-18000	.BOLT, fork	2	
25	51187-08000	.O RING, fork bolt	2	
26	51828-17000	.ADJUSTER, spring	2	
27	51199-17000	.O RING, adjuster outer	2	
28	51823-22030	.PLATE, spring adjuster	2	
29	51829-17E00	.CASE, adjuster	2	
30	51821-17E20	.PIECE, adjuster upper	2	
31-1	51824-17C00	.O RING	2	model R
31-2	09280-03002	.O RING	2	model S
32	51837-17D00	.RING, stopper	2	
33-1	51590-17D10	PLATE, front fender RH	1	
33-2	51580-17D10	PLATE, front fender LH	1	
34	01550-08123	BOLT	2	

GSX-R750WS E28

AIR CLEANER	C-05	COUPLING BODY PARTS	J-12	FRAME	F-02	FUEL TANK	F-07	OIL PAN - OIL PUMP	B-10	REAR WHEEL	I-08	TAIL LAMP	E-10
ALTERNATOR	D-10	CRANKCASE	B-06	FRAME COVER	G-02	GEAR SHIFTING	D-06	OPTIONAL	J-16	SEAT	F-13	TRANSMISSION	D-04
BATTERY	E-02	CRANKCASE COVER	B-09	FRONT BRAKE HOSE	H-12	HANDLE SWITCH	H-08	RADIATOR	C-09	SIGNAL GENERATOR	D-12	TURN SIGNAL LAMP	E-09
CAM CHAIN	B-14	CRANKSHAFT	B-11	FRONT CALIPERS	H-09	HANDLEBAR	H-06	RADIATOR HOSE	C-10	SPEEDOMETER	E-04	WATER PUMP	C-08
CAM SHAFT - VALVE	B-13	CYLINDER	B-05	FRONT DAMPER	G-10	HEADLAMP	E-07	REAR CALIPER	I-11	STAND	F-04	WIRING HARNESS	E-11
CARBURETOR	C-02	CYLINDER HEAD	B-03	FRONT FENDER	H-02	INSTALLATION PARTS	J-07	REAR CUSHION LEVER	I-04	STARTER CLUTCH	B-12		
CARBURETOR FITTINGS	C-04	CYLINDER HEAD COVER	B-02	FRONT MASTER CYLINDER	H-14	LABEL	J-15	REAR FENDER	I-06	STARTING MOTOR	D-08		
CLUTCH	D-02	ELECTRICAL	E-03	FRONT WHEEL	H-04	MUFFLER	C-06	REAR MASTER CYLINDER	I-13	STEERING DAMPER	G-15		
COUPLING BODY	J-03	FOOT REST	F-05	FUEL COCK	F-12	OIL COOLER - OIL PUMP	C-07	REAR SWINGING ARM	I-02	STEERING STEM	G-14		

FIG. 40

G - 14

72

FIG. 40 (G-14) STEERING STEM

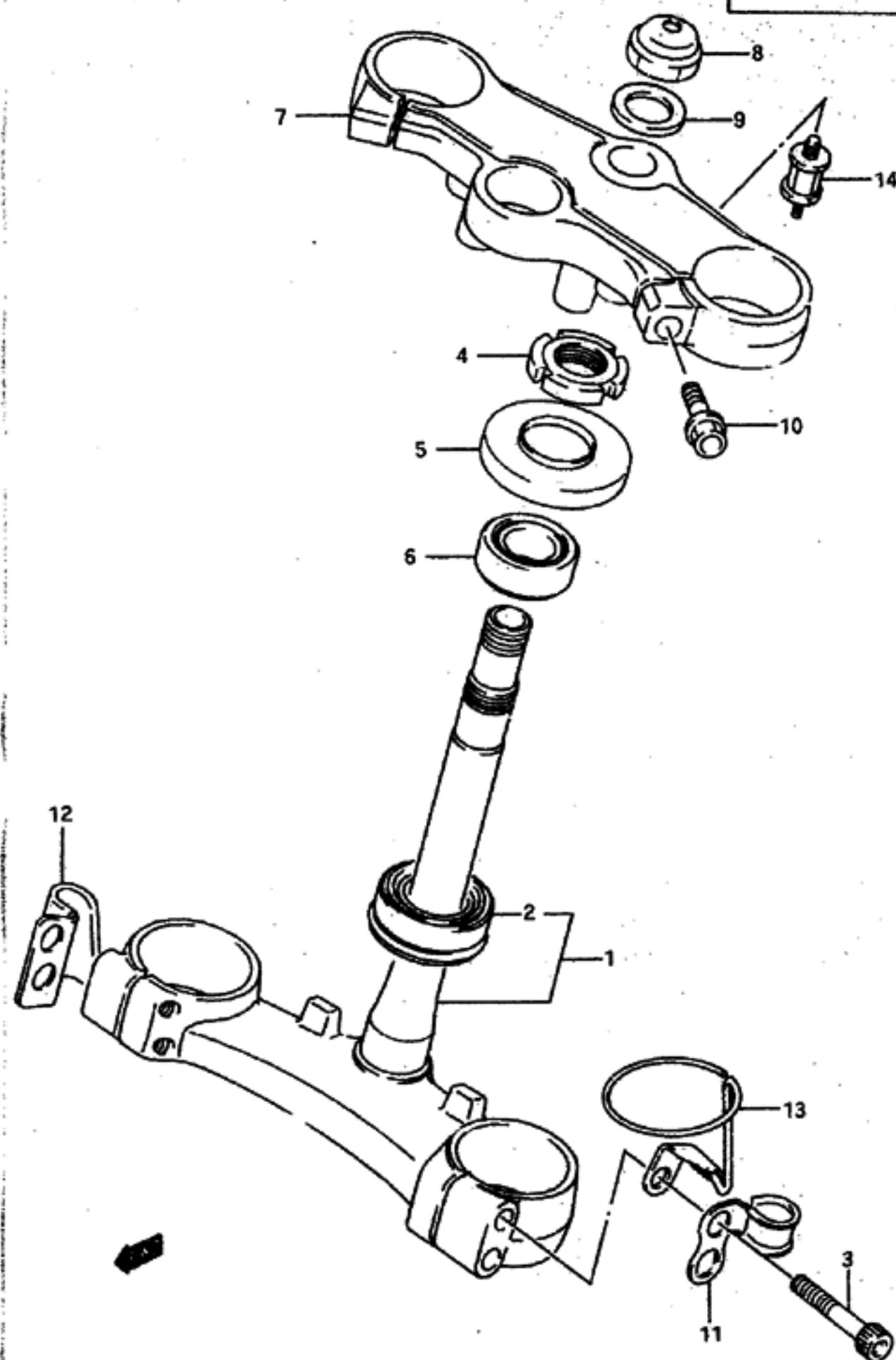

REF. NO.	PART NO.	DESCRIPTION	Q'TY	REMARKS
1-1	51410-17E00	STEM, steering	1	model N/P
1-2	51410-17E20	STEM, steering	1	model R/S
2	09265-30009	BEARING	1	
3-1	09106-10022	BOLT, lower	4	model N/P
3-2	01550-08407	BOLT, lower	4	model R/S
4	51631-28000	NUT, steering stem	1	
5	09285-34009	DUST COVER, steering upper	1	
6	09265-25008	BEARING	1	
7-1	51311-17E00	BRACKET, upper	1	model N/P
7-2	51311-17E20	BRACKET, upper	1	model R/S
8-1	51353-17C00	NUT	1	model N/P/R
8-2	51353-28A10	NUT	1	model S
9	51356-24B01	WASHER	1	
10-1	51328-18D00	BOLT, upper	2	model N/P
10-2	01550-08407	BOLT, upper	2	model R/S
11	34938-17E10	CLAMP, meter cable	1	model N/P
12	58285-17C00	CLAMP, clutch cable	1	model N/P
13	51740-17D00	HOLDER, steering damper	1	model N/P
14	17788-10D00	CUSHION, meter	2	model N/P

GSX-R750MS E28

AIR CLEANER	C-05	COWLING BODY PARTS	J-12	FRAME	F-02	FUEL TANK	F-07	OIL PAN - OIL PUMP	B-10	REAR WHEEL	I-08	TAIL LAMP	E-10
ALTERNATOR	D-10	CRANKCASE	B-06	FRAME COVER	G-02	GEAR SHIFTING	D-06	OPTIONAL	J-16	SEAT	F-13	TRANSMISSION	D-04
BATTERY	E-02	CRANKCASE COVER	B-09	FRONT BRAKE HOSE	H-12	HANDLE SWITCH	H-08	RADIATOR	C-09	SIGNAL GENERATOR	D-12	TURN SIGNAL LAMP	E-09
CAM CHAIN	B-14	CRANKSHAFT	B-11	FRONT CALIPERS	H-09	HANDLEBAR	H-06	RADIATOR HOSE	C-10	SPEEDOMETER	E-04	WATER PUMP	C-08
CAM SHAFT - VALVE	B-13	CYLINDER	B-05	FRONT DAMPER	G-10	HEADLAMP	E-07	REAR CALIPER	I-11	STAND	F-04	WIRING HARNESS	E-11
CARBURETOR	C-02	CYLINDER HEAD	B-03	FRONT FENDER	H-02	INSTALLATION PARTS	J-07	REAR CUSHION LEVER	I-04	STARTER CLUTCH	B-12		
CARBURETOR FITTINGS	C-04	CYLINDER HEAD COVER	B-02	FRONT MASTER CYLINDER	H-14	LABEL	J-15	REAR FENDER	I-06	STARTING MOTOR	D-08		
CLUTCH	D-02	ELECTRICAL	E-03	FRONT WHEEL	H-04	MUFFLER	C-06	REAR MASTER CYLINDER	I-13	STEERING DAMPER	G-15		
COWLING BODY	J-03	FOOTREST	F-05	FUEL COCK	F-12	OIL COOLER - OIL FILTER	C-07	REAR SWINGING ARM	I-02	STEERING STEM	G-14		

FIG.41

G - 15

73

FIG.41 (G-15) STEERING DAMPER (model N/P)

Q'TY

REMARKS

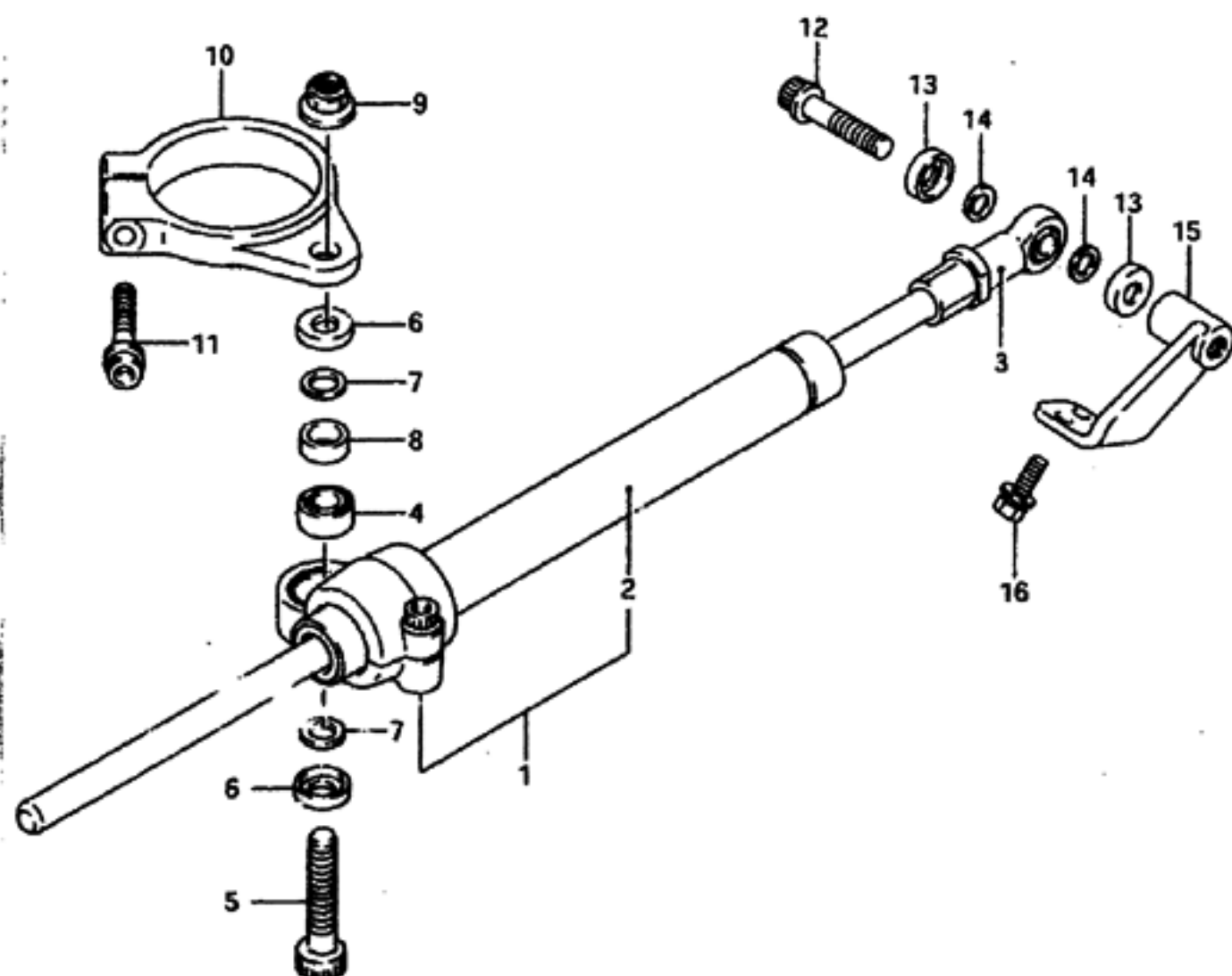

REF.NO.	PART NO.	DESCRIPTION	Q'TY	REMARKS
1	51750-17E00	DAMPER ASSY, steering	1	
2	51759-17E00	.DAMPER, steering	1	
3	51760-40C01	.END, lod	1	
4	09269-08003	.BEARING	1	
5	07130-08407	BOLT	1	
6	64339-40410	DUST SEAL	2	
7	08221-08126	SHIM	2	
8	09180-08130	SPACER	1	
9	08319-31087	NUT	1	
10	51781-17D00	BRACKET, fork	1	
11	07120-06357	BOLT	1	
12	07130-08357	BOLT	1	
13	64339-40410	DUST SEAL	2	
14	08221-08126	SHIM	2	
15	51740-17E00	BOSS, steering damper	1	
16-1	01517-06204	BOLT	2	model N
16-2	01177-06165	BOLT	2	model P

Refer to FIG.41A(G-16) for model R/S

GSX-R750MS E28

AIR CLEANER	C-05	COWLING BODY PARTS	J-12	FRAME	F-02	FUEL TANK	F-07	OIL PAN - OIL PUMP	B-10	REAR WHEEL	I-08	TAIL LAMP	E-10
ALTERNATOR	D-10	CRANKCASE	B-06	FRAME COVER	G-02	GEAR SHIFTING	D-06	OPTIONAL	J-16	SEAT	F-13	TRANSMISSION	D-04
BATTERY	E-02	CRANKCASE COVER	B-09	FRONT BRAKE HOSE	H-12	HANDLE SWITCH	H-08	RADIATOR	C-09	SIGNAL GENERATOR	O-12	TURN SIGNAL LAMP	E-09
CAM CHAIN	B-14	CRANKSHAFT	B-11	FRONT CALIPERS	H-09	HANDLEBAR	H-06	RADIATOR HOSE	C-10	SPEEDOMETER	E-04	WATER PUMP	C-08
CAM SHAFT - VALVE	B-13	CYLINDER	B-05	FRONT DAMPER	G-03	HEADLAMP	E-07	REAR CALIPER	I-11	STAND	F-04	WIRING HARNESS	E-11
CARBURETOR	C-02	CYLINDER HEAD	B-03	FRONT FENDER	H-02	INSTALLATION PARTS	J-07	REAR CUSHION LEVER	I-04	STARTER CLUTCH	B-12		
CARBURETOR FITTINGS	C-04	CYLINDER HEAD COVER	B-02	FRONT MASTER CYLINDER	H-14	LABEL	J-15	REAR FENDER	I-06	STARTING MOTOR	D-08		
CLUTCH	D-02	ELECTRICAL	E-03	FRONT WHEEL	H-04	MUFFLER	C-06	REAR MASTER CYLINDER	I-13	STEERING DAMPER	G-15		
COWLING BODY	J-03	FOOTREST	F-05	FUEL COCK	F-12	OIL COOLER - OIL PUMP	C-07	REAR SWINGING ARM	I-02	STEERING STEM	G-14		

FIG. 41 A

G - 16

74

FIG. 41A(G-16) STEERING DAMPER (model R/S)

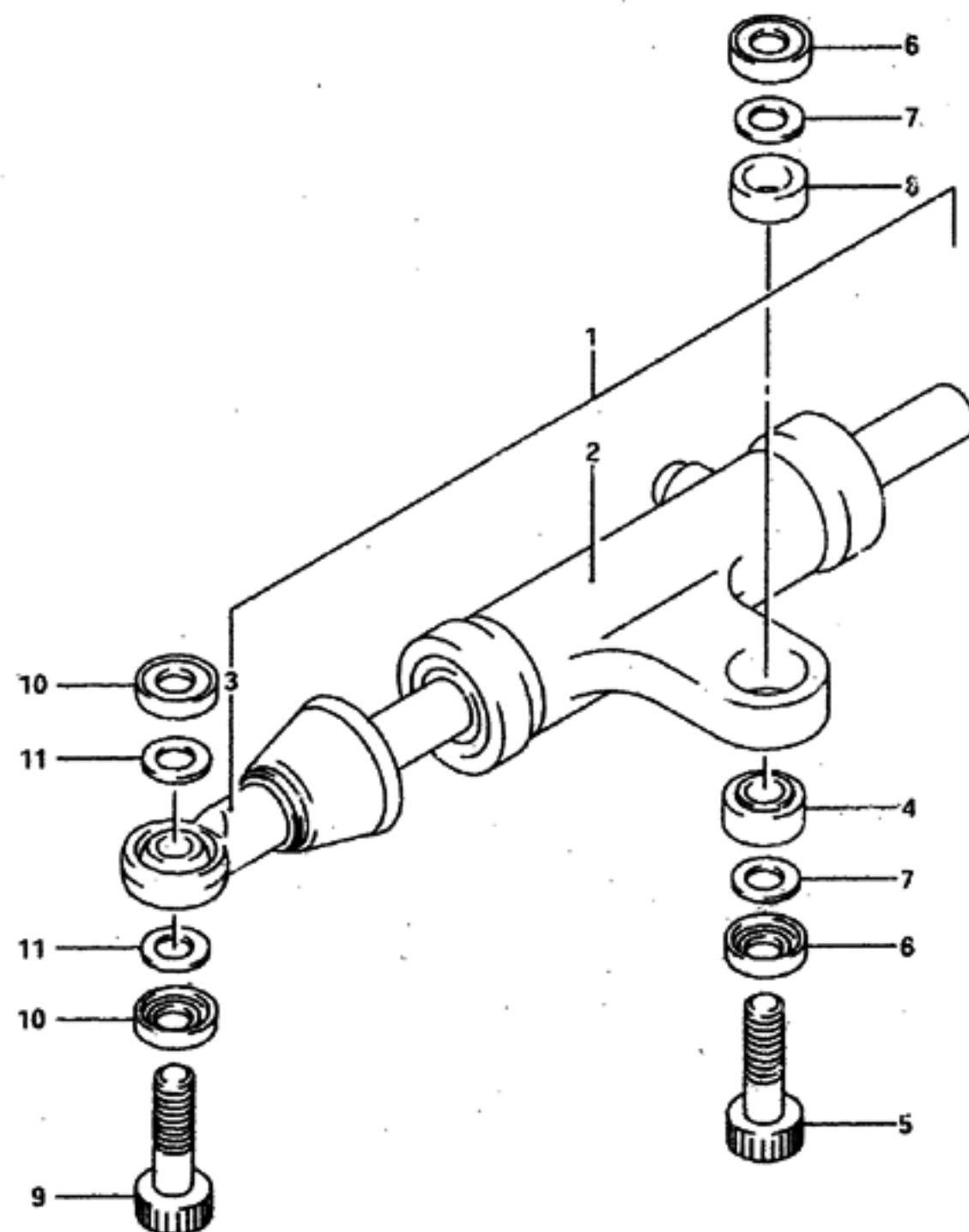

REF.NO.	PART NO.	DESCRIPTION	Q'TY	REMARKS
1-1	51750-17E20	DAMPER ASSY, steering	1	model R
1-2	51750-46E00	DAMPER ASSY, steering	1	model S
2	51759-46E00	.DAMPER, steering	1	
3	51760-40C01	.END, lod	1	
4	09269-08003	.BEARING	1	
5-1	07130-08307	BOLT	1	model R
5-2	07130-08303	BOLT	1	model S
6	64339-40410	DUST SEAL	2	
7	08221-08126	SHIM	2	
8	09180-08130	SPACER	1	
9-1	07130-08307	BOLT	1	model R
9-2	07130-08303	BOLT	1	model S
10	64339-40410	DUST SEAL	2	
11	08221-08126	SHIM	2	

GSX-R750MS E28

AIR CLEANER	C-05	COWLING BODY PARTS	J-12	FRAME	F-02	FUEL TANK	F-07	OIL PAN - OIL PUMP	B-10	REAR WHEEL	I-08	TAIL LAMP	E-10
ALTERNATOR	D-10	CRANKCASE	B-06	FRAME COVER	G-02	GEAR SHIFTING	D-06	OPTIONAL	J-16	SEAT	F-13	TRANSMISSION	D-04
BATTERY	E-02	CRANKCASE COVER	B-09	FRONT BRAKE HOSE	H-12	HANDLE SWITCH	H-08	RADIATOR	C-09	SIGNAL GENERATOR	D-12	TURN SIGNAL LAMP	E-09
CAM CHAIN	B-14	CRANKSHAFT	B-11	FRONT CALIPERS	H-09	HANDLEBAR	H-06	RADIATOR HOSE	C-10	SPEEDOMETER	E-04	WATER PUMP	C-08
CAM SHAFT - VALVE	B-13	CYLINDER	B-05	FRONT DAMPER	G-10	HEADLAMP	E-07	REAR CALIPER	I-11	STAND	F-04	WIRING HARNESS	E-11
CARBURETOR	C-02	CYLINDER HEAD	B-03	FRONT FENDER	H-02	INSTALLATION PARTS	J-07	REAR CUSHION LEVER	I-04	STARTER CLUTCH	B-12		
CARBURETOR FITTINGS	C-04	CYLINDER HEAD COVER	B-02	FRONT MASTER CYLINDER	H-14	LABEL	J-15	REAR FENDER	I-06	STARTING MOTOR	D-08		
CLUTCH	D-02	ELECTRICAL	E-03	FRONT WHEEL	H-04	MUFFLER	C-06	REAR MASTER CYLINDER	I-13	STEERING DAMPER	G-15		
COWLING BODY	J-03	FOOTREST	F-05	FUEL COCK	F-12	OIL COOLER - OIL FI	C-07	REAR SWINGING ARM	I-02	STEERING STEM	G-14		

FRONT FENDER(MODEL N/P) H-02	FRONT FENDER(MODEL R/S) H-03	FRONT WHEEL (MODEL N/P) H-04	FRONT WHEEL (MODEL R/S) H-05	HANDLEBAR (MODEL N/P) H-06	HANDLEBAR (MODEL R/S) H-07
HANDLE SWITCH H-08	FRONT CALIPERS (MODEL N/P) H-09	FRONT CALIPERS(MODEL R) H-10	FRONT CALIPERS(MODEL S) H-11	FRONT BRAKE HOSE (MODEL N/P) H-12	FRONT BRAKE HOSE (MODEL R/S) H-13
FRONT MASTER CYLINDER H-14					

AIR CLEANER C-05	COUPLING BODY PARTS J-12	FRAME F-02	FUEL TANK F-07	OIL PAN - OIL PUMP B-10	REAR WHEEL I-08	TAIL LAMP E-10
ALTERNATOR D-10	CRANKCASE B-06	FRAME COVER G-02	GEAR SHIFTING D-06	OPTIONAL J-16	SEAT F-13	TRANSMISSION D-04
BATTERY E-02	CRANKCASE COVER B-09	FRONT BRAKE HOSE H-12	HANDLE SWITCH H-08	RADIATOR C-09	SIGNAL GENERATOR D-12	TURN SIGNAL LAMP E-09
CAM CHAIN B-14	CRANKSHAFT B-11	FRONT CALIPERS H-09	HANDLEBAR H-06	RADIATOR HOSE J-10	SPEEDOMETER E-04	WATER PUMP C-08
CAM SHAFT - VALVE B-13	CYLINDER B-05	FRONT DAMPER G-10	HEADLAMP E-07	REAR CALIPER J-11	STAND F-04	WIRING HARNESS E-11
CARBURETOR C-02	CYLINDER HEAD B-03	FRONT FENDER H-02	INSTALLATION PARTS J-07	REAR CUSHION LEVER I-04	STARTER CLUTCH B-12	
CARBURETOR FITTINGS C-04	CYLINDER HEAD COVER B-02	FRONT MASTER CYLINDER H-14	LABEL J-15	REAR FENDER I-06	STARTING MOTOR D-08	
CLUTCH D-02	ELECTRICAL E-03	FRONT WHEEL H-04	MUFFLER C-06	REAR MASTER CYLINDER I-13	STEERING DAMPER G-15	
COUPLING BODY J-03	FOOTREST F-05	FUEL COCK F-12	OIL COOLER - OIL FI C-07	REAR SWINGING ARM I-02	STEERING STEM G-14	

FIG.42

H - 2

75

FIG.42 (H- 2) FRONT FENDER (model N/P)

Q'TY

REMARKS

REF.NO.	PART NO.	DESCRIPTION	Q'TY	REMARKS
1-1	53110-17020-0JW	FENDER, front (White)	1	model N, for M18
1-2	53110-17020-33J	FENDER, front (Black)	1	model N, for L97,3WC
1-3	53110-17021-1LE	FENDER, front (Blue)	1	model P, for M18
1-4	53110-17021-1MW	FENDER, front (Red)	1	model P, for ASL
1-5	53110-17021-33J	FENDER, front (Black)	1	model P, for 33J
2	09139-06030	SCREW, front	2	
3	09161-06021	WASHER, front	2	
4-1	09139-08007	SCREW, rear	2	model N
4-2	01517-08165	BOLT, rear	2	model P

Refer to FIG.42A(H-3) for model R/S

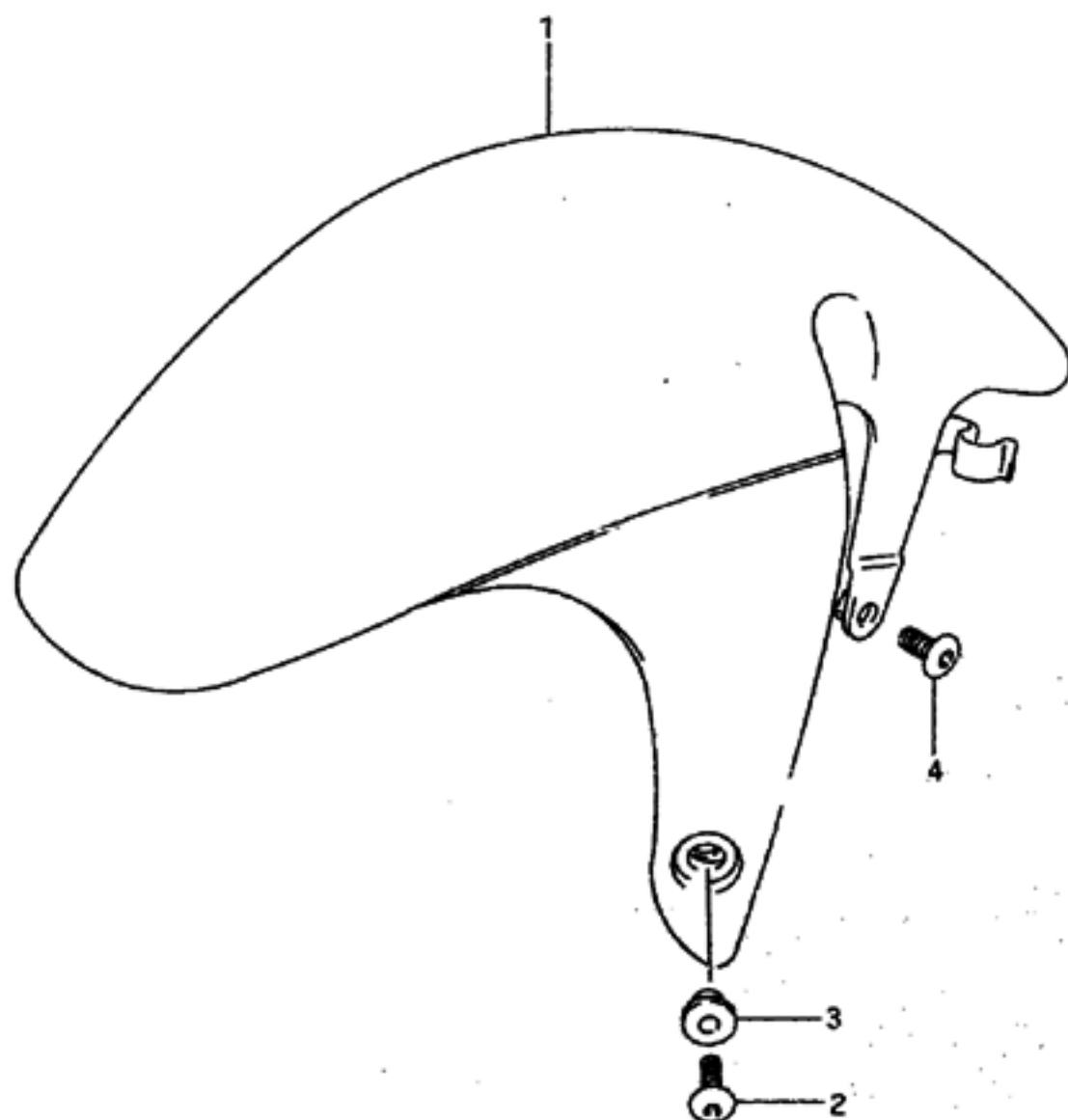

GSX-R750MS E28

AIR CLEANER	C-05	COWLING BODY PARTS	J-12	FRAME	F-02	FUEL TANK	F-07	OIL PAN - OIL PUMP	B-10	REAR WHEEL	I-08	TAIL LAMP	E-10
ALTERNATOR	D-10	CRANKCASE	B-06	FRAME COVER	G-02	GEAR SHIFTING	D-06	OPTIONAL	J-16	SEAT	F-13	TRANSMISSION	D-04
BATTERY	E-02	CRANKCASE COVER	B-09	FRONT BRAKE HOSE	H-12	HANDLE SWITCH	H-08	RADIATOR	C-09	SIGNAL GENERATOR	D-12	TURN SIGNAL LAMP	E-09
CAM CHAIN	B-14	CRANKSHAFT	B-11	FRONT CALIPERS	H-09	HANDLEBAR	H-05	RADIATOR HOSE	C-10	SPEEDOMETER	E-04	WATER PUMP	C-08
CAM SHAFT - VALVE	B-13	CYLINDER	B-05	FRONT DAMPER	G-10	HEADLAMP	E-07	REAR CALIPER	I-11	STAND	F-04	WIRING HARNESS	E-11
CARBURETOR	C-02	CYLINDER HEAD	B-03	FRONT FENDER	H-02	INSTALLATION PARTS	J-07	REAR CUSHION LEVER	I-04	STARTER CLUTCH	B-12		
CARBURETOR FITTINGS	C-04	CYLINDER HEAD COVER	B-02	FRONT MASTER CYLINDER	H-14	LABEL	J-15	REAR FENDER	I-06	STARTING MOTOR	D-08		
CLUTCH	D-04	ELECTRICAL	E-03	FRONT WHEEL	H-04	MUFFLER	C-06	REAR MASTER CYLINDER	I-13	STEERING DAMPER	G-15		
COWLING BODY	J-03	FOOTREST	F-05	FUEL COCK	F-12	OIL COOLER - OIL FILTER	C-07	REAR SWINGING ARM	I-02	STEERING STEM	G-14		

FIG.42A

H - 3

76

FIG.42A(H- 3) FRONT FENDER (model R/S)

Q'TY

REMARKS

REF.NO.	PART NO.	DESCRIPTION	Q'TY	REMARKS
1-1	53110-46E21-0JW	FENDER, front (White)	1	model R for M18
1-2	53110-46E21-1UJ	FENDER, front (Silver)	1	for 1UJ
1-3	53110-46E21-1LE	FENDER, front (Blue)	1	model S for M18
1-4	53110-46E21-33J	FENDER, front (Black)	1	for D4A
2	02142-03103	.SCREW	4	
3	08322-01033	.WASHER	4	
4	08315-26035	.NUT	2	
5	09139-06030	SCREW, front	2	
6	09161-06021	WASHER, front	2	
7	01550-08203	BOLT, rear	2	

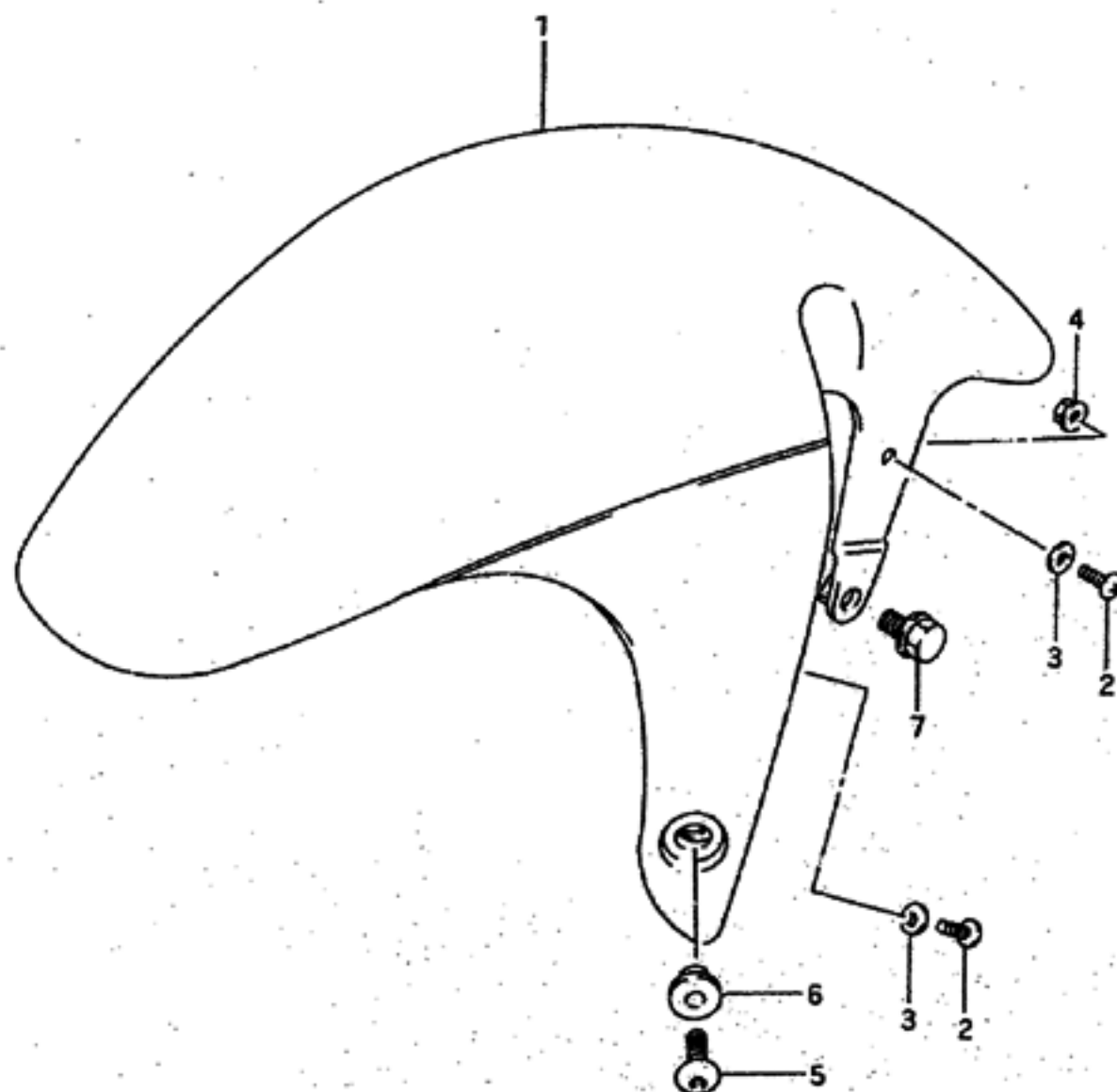

GSX-R750MS E28

AIR CLEANER	C-05	COWLING BODY PARTS	J-12	FRAME	F-02	FUEL TANK	F-07	OIL PAN - OIL PUMP	B-10	REAR WHEEL	I-08	TAIL LAMP	E-10
ALTERNATOR	D-10	CRANKCASE	B-06	FRAME COVER	G-02	GEAR SHIFTING	D-06	OPTIONAL	J-16	SEAT	F-13	TRANSMISSION	D-04
BATTERY	E-02	CRANKCASE COVER	B-09	FRONT BRAKE HOSE	H-12	HANDLE SWITCH	H-08	RADIATOR	C-09	SIGNAL GENERATOR	D-12	TURN SIGNAL LAMP	E-09
CAM CHAIN	B-14	CRANKSHAFT	B-11	FRONT CALIPERS	H-09	HANDLEBAR	H-06	RADIATOR HOSE	C-10	SPEEDOMETER	E-04	WATER PUMP	C-08
CAM SHAFT - VALVE	B-13	CYLINDER	B-05	FRONT DAMPER	G-10	HEADLAMP	E-07	REAR CALIPER	I-11	STAND	F-04	WIRING HARNESS	E-11
CARBURETOR	C-02	CYLINDER HEAD	B-03	FRONT FENDER	H-02	INSTALLATION PARTS	J-07	REAR CUSHION LEVER	I-04	STARTER CLUTCH	B-12		
CARBURETOR FITTINGS	C-04	CYLINDER HEAD COVER	B-02	FRONT MASTER CYLINDER	H-14	LABEL	J-15	REAR FENDER	I-06	STARTING MOTOR	D-08		
CLUTCH	D-02	ELECTRICAL	E-03	FRONT WHEEL	H-04	MUFFLER	C-06	REAR MASTER CYLINDER	I-13	STEERING DAMPER	G-15		
COWLING BODY	J-03	FOOTREST	F-05	FUEL COCK	F-12	OIL COOLER - OIL FI	C-07	REAR SWINGING ARM	I-02	STEERING STEM	G-14		

FIG.43

H - 4

77

FIG.43 (H-4) FRONT WHEEL (model N/P)

Q'TY

REMARKS

REF.NO.	PART NO.	DESCRIPTION	Q'TY	REMARKS
1-1	54111-17C10-1M3 WHEEL, front (17xMT3.50) (Blue)		1	for M18
1-2	54111-17C10-12R WHEEL, front (17xMT3.50) (Silver)		1	for L97
1-3	54111-17C10-1DR WHEEL, front (17xMT3.50) (Purple)		1	for 3WC
1-4	54111-17C10-1TU WHEEL, front (17xMT3.50) (Purple)		1	for 33J
1-5	54111-17C10-1UL WHEEL, front (17xMT3.50) (Red)		1	for A5L
2	08123-62047	BEARING	2	
3	09180-20103	SPACER	1	
4	54711-17D00	AXLE, front	1	
5	54740-17C00	SPACER, bearing RH	1	
6	54600-17C01	BOX ASSY, speedometer gear	1	
7-1	59210-40C02	DISC, front brake RH (Silver/Silver)	1	model N
7-2	59210-40C10	DISC, front brake RH (Silver/Black)	1	model P
8-1	59220-40C02	DISC, front brake LH (Silver/Silver)	1	model N
8-2	59220-40C10	DISC, front brake LH (Silver/Black)	1	model P
9-1	09106-08062	BOLT	10	model N
9-2	09106-08082	BOLT	10	model P
10	55110-17E20	TIRE, front (120/70 ZR17 D202FG) (DUNLOP)	1	
11	43130-24A00	VALVE ASSY, wheel rim	1	
12-1	55411-00A00	BALANCER (10g)	0~3	
12-2	55412-00A00	BALANCER (20g)	0~3	
12-3	55413-00A00	BALANCER (30g)	0~3	

Refer to FIG.43A(H-5) for model R/S

GSX-R750MS E28

AIR CLEANER	C-05	COWLING BODY PARTS	J-12	FRAME	F-02	FUEL TANK	F-07	OIL PAN - OIL PUMP	B-10	REAR WHEEL	I-08	TAIL LAMP	E-10
ALTERNATOR	D-10	CRANKCASE	B-06	FRAME COVER	G-02	GEAR SHIFTING	D-06	OPTIONAL	J-16	SEAT	F-13	TRANSMISSION	D-04
BATTERY	E-02	CRANKCASE COVER	B-09	FRONT BRAKE HOSE	H-12	HANDLE SWITCH	H-08	RADIATOR	C-09	SIGNAL GENERATOR	D-12	TURN SIGNAL LAMP	E-09
CAM CHAIN	B-14	CRANKSHAFT	B-11	FRONT CALIPERS	H-09	HANDLEBAR	H-06	RADIATOR HOSE	C-10	SPEEDOMETER	E-04	WATER PUMP	C-05
CAM SHAFT - VALVE	B-13	CYLINDER	B-05	FRONT DAMPER	G-10	HEADLAMP	E-07	REAR CALIPER	I-11	STAND	F-04	WIRING HARNESS	E-11
CARBURETOR	C-02	CYLINDER HEAD	B-03	FRONT FENDER	H-02	INSTALLATION PARTS	J-07	REAR CUSHION LEVER	I-04	STARTER CLUTCH	B-12		
CARBURETOR FITTINGS	C-04	CYLINDER HEAD COVER	B-02	FRONT MASTER CYLINDER	H-14	LABEL	J-15	REAR FENDER	I-06	STARTING MOTOR	D-08		
CLUTCH	D-02	ELECTRICAL	E-03	FRONT WHEEL	H-04	MUFFLER	C-06	REAR MASTER CYLINDER	I-13	STEERING DAMPER	G-15		
COWLING BODY	J-03	FOOTREST	F-05	FUEL COCK	F-12	OIL COOLER - OIL FI	C-07	REAR SWINGING ARM	I-02	STEERING STEM	G-14		

FIG.43A

H-5

78

FIG.43A(H-5) FRONT WHEEL (model R/S)

Q'TY

REMARKS

REF.NO.	PART NO.	DESCRIPTION	Q'TY	REMARKS
1-1	54111-17E10-1M3 WHEEL, front (17xMT3.50) (Blue)		1	model R for M18
1-2	54111-17E10-1LS WHEEL, front (17xMT3.50) (Pink)		1	for 1UJ
1-3	54111-17E10-1ZV WHEEL, front (17xMT3.50) (Green)		1	model S for M18
1-4	54111-17E10-Y22 WHEEL, front (17xMT3.50) (Purple)		1	for D4A
2	08123-62047	BEARING	2	
3	09180-20103	SPACER	1	
4	54711-17000	AXLE, front	1	
5	54740-17C00	SPACER, bearing RH	1	
6	54600-17C01	BOX ASSY, speedometer gear	1	
7-1	59210-17E00	DISC, front brake RH (Black/Silver)	1	model R
7-2	59210-17E10	DISC, front brake RH (Black/Silver)	1	model S
8-1	59220-17E00	DISC, front brake LH (Black/Silver)	1	model R
8-2	59220-17E10	DISC, front brake LH (Black/Silver)	1	model S
9	09106-08125	BOLT	10	
10	55110-17E30	TIRE, front (120/70 ZP17 D204FG) (DUNLOP)	1	
11	43130-24A11	VALVE ASSY, wheel rim	1	
12-1	55411-00A00	BALANCER (10g)	0-3	
12-2	55412-00A01	BALANCER (20g)	0-3	
12-3	55413-00A01	BALANCER (30g)	0-3	

GSX-R750MS E28

AIR CLEANER	C-05	COUPLING BODY PARTS	J-12	FRAME	F-02	FUEL TANK	F-07	OIL PAN - OIL PUMP	B-10	REAR WHEEL	I-08	TAIL LAMP	E-10
ALTERNATOR	D-10	CRANKCASE	B-06	FRAME COVER	G-02	GEAR SHIFTING	D-06	OPTIONAL	J-16	SEAT	F-13	TRANSMISSION	D-04
BATTERY	E-02	CRANKCASE COVER	B-09	FRONT BRAKE HOSE	H-12	HANDLE SWITCH	H-08	RADIATOR	C-09	SIGNAL GENERATOR	D-12	TURN SIGNAL LAMP	E-09
CAM CHAIN	B-14	CRANKSHAFT	B-11	FRONT CALIPERS	H-09	HANDLEBAR	H-06	RADIATOR HOSE	C-10	SPEEDOMETER	E-04	WATER PUMP	C-08
CAM SHAFT - VALVE	B-13	CYLINDER	B-05	FRONT DAMPER	G-10	HEADLAMP	E-07	REAR CALIPER	I-11	STAND	F-04	WIRING HARNESS	E-11
CARBURETOR	C-02	CYLINDER HEAD	B-03	FRONT FENDER	H-02	INSTALLATION PARTS	J-07	REAR CUSHION LEVER	I-04	STARTER CLUTCH	B-12		
CARBURETOR FITTINGS	C-04	CYLINDER HEAD COVER	B-02	FRONT MASTER CYLINDER	H-14	LABEL	J-15	REAR FENDER	I-06	STARTING MOTOR	D-08		
CLUTCH	D-02	ELECTRICAL	E-03	FRONT WHEEL	H-04	MUFFLER	C-06	REAR MASTER CYLINDER	I-13	STEERING DAMPER	G-15		
COUPLING BODY	J-03	FOOTREST	F-05	FUEL COCK	F-12	OIL COOLER - OIL PUMP	C-07	REAR SWINGING ARM	I-02	STEERING STEM	G-14		

FIG.44

H - 6

79

FIG.44 (H- 6) HANDLEBAR (model N/P)

Q'TY

REMARKS

REF.NO.	PART NO.	DESCRIPTION	Q'TY	REMARKS
1	56111-17E00	HANDLEBAR, RH	1	
2	56151-17E00	HANDLEBAR, LH	1	
3-1	01517-06204	BOLT	2	model N
3-2	01517-06207	BOLT	2	model P
4-1	01127-08305	BOLT	2	model N
4-2	01127-08308	BOLT	2	model P
5	56200-45830	BALANCER SET, handlebar	2	
6	09127-06018	.SCREW	2	
7	56274-05350	.CAP	2	
8	56271-49420	.BALANCER	2	
9	56275-34400	.SPACER	2	
10	56271-43500	.BALANCER	4	
11	56272-44500	.EXPANDER	2	
12	09159-06024	.NUT	2	
13	56500-18D01-84N	MIRROR ASSY, rear View RH (Black)	1	
14	56528-18D00	.CUSHION, mirror RH	1	
15	56600-18D01-84N	MIRROR ASSY, rear view LH (Black)	1	
16	56628-18D00	.CUSHION, mirror LH	1	
17	56619-12C00	NUT, mirror	4	
18	94576-22D00	CUSHION, mirror	2	
19	58200-17E00	CABLE ASSY, clutch	1	
20	09200-06011	PIN	1	
21	04111-20138	PIN, cotter	1	
22	44480-12C01	GUIDE, clutch cable	1	
23	02112-16168	SCREW	1	
24	58300-17E00	CABLE ASSY, throttle No.1	1	
25	58300-17E10	CABLE ASSY, throttle No.2	1	
26	58410-17E00	CABLE, starter	1	
27	09404-06402	CLAMP, throttle cable	1	model N
28	09407-25401	CLAMP	2	
29	47165-48B10	CUSHION, clutch cable	1	

Refer to FIG.44A(H- 7) for model R/S

GSX-R750WS E28

AIR CLEANER	C-05	COWLING BODY PARTS	J-12	FRAME	F-02	FUEL TANK	F-07	OIL PAN - OIL PUMP	B-10	REAR WHEEL	I-08	TAIL LAMP	E-10
ALTERNATOR	D-10	CRANKCASE	B-06	FRAME COVER	G-02	GEAR SHIFTING	D-06	OPTIONAL	J-16	SEAT	F-13	TRANSMISSION	D-04
BATTERY	E-02	CRANKCASE COVER	B-09	FRONT BRAKE HOSE	H-12	HANDLE SWITCH	H-08	RADIATOR	C-09	SIGNAL GENERATOR	D-12	TURN SIGNAL LAMP	E-09
CAM CHAIN	B-14	CRANKSHAFT	B-11	FRONT CALIPERS	H-09	HANDLEBAR	H-06	RADIATOR HOSE	C-10	SPEEDOMETER	E-04	WATER PUMP	C-08
CAM SHAFT - VALVE	B-13	CYLINDER	B-05	FRONT DAMPER	G-10	HEADLAMP	E-07	REAR CALIPER	I-11	STAND	F-04	WIRING HARNESS	E-11
CARBURETOR	C-02	CYLINDER HEAD	B-03	FRONT FENDER	H-02	INSTALLATION PARTS	J-07	REAR CUSHION LEVER	I-04	STARTER CLUTCH	B-12		
CARBURETOR FITTINGS	C-04	CYLINDER HEAD COVER	B-02	FRONT MASTER CYLINDER	H-14	LABEL	J-15	REAR FENDER	I-06	STARTING MOTOR	D-08		
CLUTCH	D-02	ELECTRICAL	E-03	FRONT WHEEL	H-04	MUFFLER	C-06	REAR MASTER CYLINDER	I-13	STEERING DAMPER	G-15		
COWLING BODY	J-03	FOOTREST	F-05	FUEL COCK	F-12	OIL COOLER - OIL FILTER	C-07	REAR SWINGING ARM	I-02	STEERING STEM	G-14		

FIG.44A

H-7

80

FIG.44A(H-7) HANDLEBAR (model R/S)

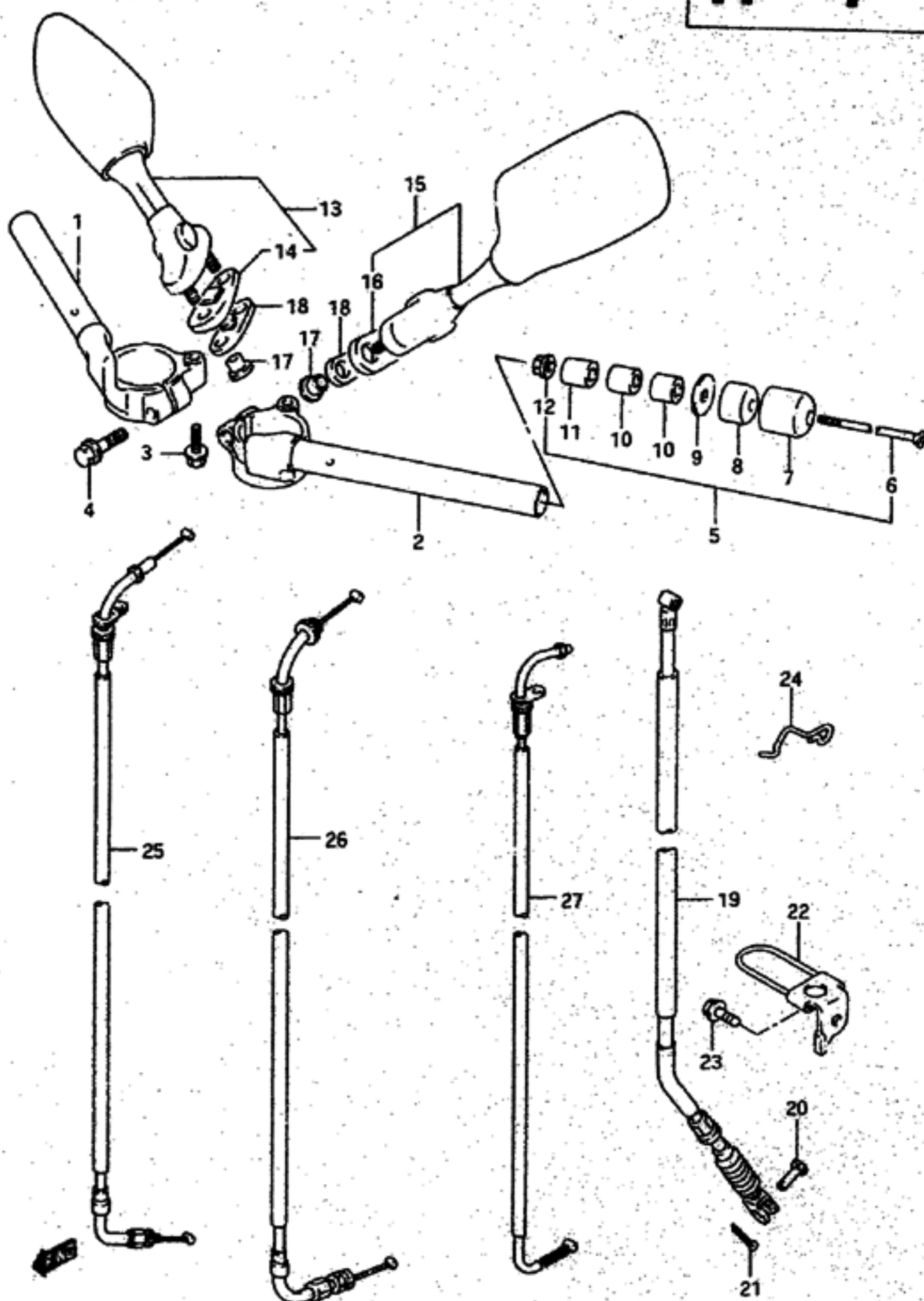

REF.NO.	PART NO.	DESCRIPTION	Q'TY	REMARKS
1	56111-17E01	HANDLEBAR, RH	1	
2	56151-17E02	HANDLEBAR, LH	1	
3	01550-06203	BOLT	2	
4	09103-08269	BOLT (8x30)	2	
5	56200-45821	BALANCER SET, handlebar	2	
6	09127-06018	.SCREW	2	
7	56274-31300	.CAP	2	+56274-05350(Black)
8	56271-49420	.BALANCER	2	
9	56275-34401	.SPACER	2	
10	56271-43500	.BALANCER	4	
11	56272-44500	.EXPANDER	2	
12	09159-06024	.NUT	2	
13	56500-41C01-84N	MIRROR ASSY, rear View RH (Black)	1	
14	56528-41C00	.CUSHION, mirror RH	1	
15	56600-41C01-84N	MIRROR ASSY, rear view LH (Black)	1	
16	56628-41C00	.CUSHION, mirror LH	1	
17	56619-12C00	NUT, mirror	4	
18	94576-41C00	CUSHION, mirror	2	
19	58200-17E11	CABLE ASSY, clutch	1	
20	09200-06011	PIN	1	
21	04111-20158	PIN, cotter	1	
22	58620-17E00	GUIDE, clutch cable	1	
23	01550-06163	BOLT	1	
24	58621-17E10	GUIDE, clutch cable	1	
25	58300-17E00	CABLE ASSY, throttle No.1	1	
26	58300-17E10	CABLE ASSY, throttle No.2	1	
27	58410-17E00	CABLE, starter	1	

GSX-R750MS E28

AIR CLEANER	C-05	COWLING BODY PARTS	J-12	FRAME	F-02	FUEL TANK	F-07	OIL PAN - OIL PUMP	B-10	REAR WHEEL	I-08	TAIL LAMP	E-10
ALTERNATOR	D-10	CRANKCASE	B-06	FRAME COVER	G-02	GEAR SHIFTING	D-06	OPTIONAL	J-16	SEAT	F-13	TRANSMISSION	D-04
BATTERY	E-02	CRANKCASE COVER	B-09	FRONT BRAKE HOSE	H-12	HANDLE SWITCH	H-08	RADIATOR	C-09	SIGNAL GENERATOR	D-12	TURN SIGNAL LAMP	E-09
CAM CHAIN	B-14	CRANKSHAFT	B-11	FRONT CALIPERS	H-09	HANDLEBAR	H-06	RADIATOR HOSE	C-10	SPEEDOMETER	E-04	WATER PUMP	C-08
CAM SHAFT - VALVE	B-13	CYLINDER	B-05	FRONT DAMPER	G-10	HEADLAMP	E-07	REAR CALIPER	I-11	STAND	F-04	WIRING HARNESS	E-11
CARBURETOR	C-02	CYLINDER HEAD	B-03	FRONT FENDER	H-02	INSTALLATION PARTS	J-07	REAR CUSHION LEVER	I-04	STARTER CLUTCH	B-12		
CARBURETOR FITTINGS	C-04	CYLINDER HEAD COVER	B-02	FRONT MASTER CYLINDER	H-14	LABEL	J-15	REAR FENDER	I-06	STARTING MOTOR	D-08		
CLUTCH	D-02	ELECTRICAL	E-03	FRONT WHEEL	H-04	MUFFLER	C-06	REAR MASTER CYLINDER	I-13	STEERING DAMPER	G-15		
COWLING BODY	J-03	FOOTREST	F-05	FUEL COCK	F-12	OIL COOLER - OIL FILTER	C-07	REAR SWINGING ARM	I-02	STEERING STEM	G-14		

FIG.45

H - 8

81

FIG.45 (H- 8) HANDLE SWITCH

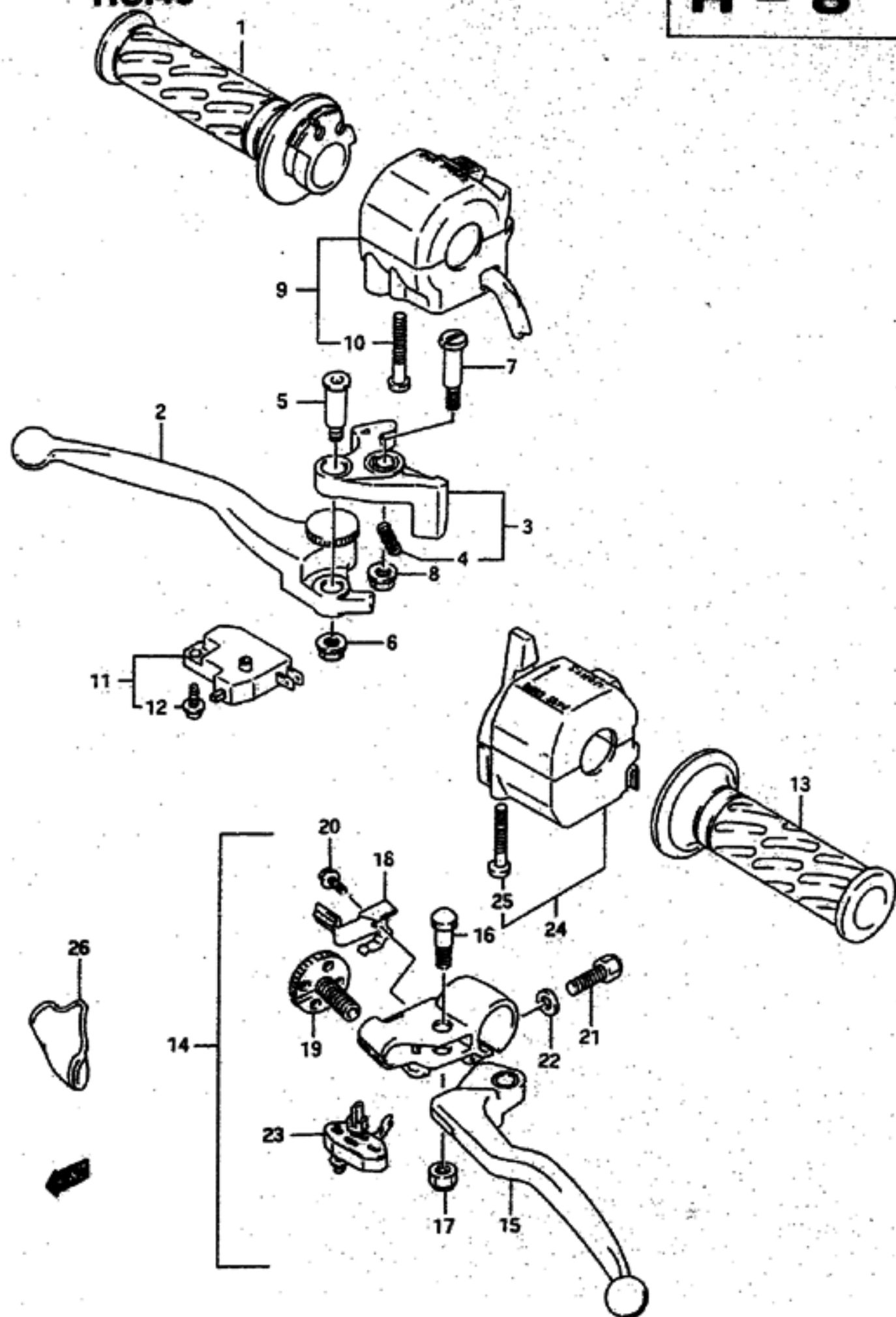

GSX-R750WS E28

REF.NO.	PART NO.	DESCRIPTION	Q'TY	REMARKS
1-1	57110-22001	GRIP, throttle	1	model P/R
1-2	57110-46E00	GRIP, throttle	1	model S
2	57420-32C00	LEVER, adjust	1	
3	57430-40C00	KNOCKER	1	
4	57438-32C00	.SPRING	1	
5	57437-32C00	BOLT	1	
6	08319-31065	NUT	1	
7	57431-17C00	BOLT, lever	1	
8	08316-16064	NUT	1	
9	37200-17E31	SWITCH ASSY, handle RH	1	
10	02112-05455	.SCREW	2	
11	57460-17C00	SWITCH ASSY, stop	1	
12	57465-17C00	.SCREW	1	
13	57211-22000	GRIP, LH	1	
14	57500-18D10	LEVER ASSY, clutch	1	
15	57620-27A31	.LEVER, clutch	1	
16	57431-49110	.BOLT	1	
17	08319-21065	.NUT	1	
18	57644-20A02	.ADJUSTER, cable	1	
19	57641-20A03	.NUT, lock	1	
20	02112-74083	.SCREW	1	
21	01204-06204	.BOLT	1	
22	08322-21064	.WASHER	1	
23	57560-18D10	.SWITCH ASSY, clutch	1	
24	37400-17E31	SWITCH ASSY, handle LH	1	
25	02112-05455	.SCREW	2	
26	57661-20A01	COVER, clutch lever	1	model R/S

AIR CLEANER	C-05	COWLING BODY PARTS	J-12	FRAME	F-02	FUEL TANK	F-07	OIL PAN - OIL PUMP	B-10	REAR WHEEL	I-08	TAIL LAMP	E-10
ALTERNATOR	D-10	CRANKCASE	B-06	FRAME COVER	G-02	GEAR SHIFTING	D-06	OPTIONAL	J-16	SEAT	F-13	TRANSMISSION	D-04
BATTERY	E-02	CRANKCASE COVER	B-09	FRONT BRAKE HOSE	H-12	HANDLE SWITCH	H-08	RADIATOR	C-09	SIGNAL GENERATOR	D-12	TURN SIGNAL LAMP	E-09
CAM CHAIN	B-14	CRANKSHAFT	B-11	FRONT CALIPERS	H-09	HANDLEBAR	H-06	RADIATOR HOSE	C-10	SPEEDOMETER	E-04	WATER PUMP	C-08
CAM SHAFT - VALVE	B-13	CYLINDER	B-05	FRONT DAMPER	G-10	HEADLAMP	E-07	REAR CALIPER	I-11	STAND	F-04	WIRING HARNESS	E-11
CARBURETOR	C-02	CYLINDER HEAD	B-03	FRONT FENDER	H-02	INSTALLATION PARTS	J-07	REAR CUSHION LEVER	I-04	STARTER CLUTCH	B-12		
CARBURETOR FITTINGS	C-04	CYLINDER HEAD COVER	B-02	FRONT MASTER CYLINDER	H-14	LABEL	J-15	REAR FENDER	I-06	STARTING MOTOR	D-08		
CLUTCH	D-02	ELECTRICAL	E-03	FRONT WHEEL	H-04	MUFFLER	C-06	REAR MASTER CYLINDER	I-13	STEERING DAMPER	G-15		
COWLING BODY	J-03	FOOTREST	F-05	FUEL COCK	F-12	OIL COOLER - OIL FILTER	C-07	REAR SWINGING ARM	I-02	STEERING STEM	G-14		

FIG.46

H - 9

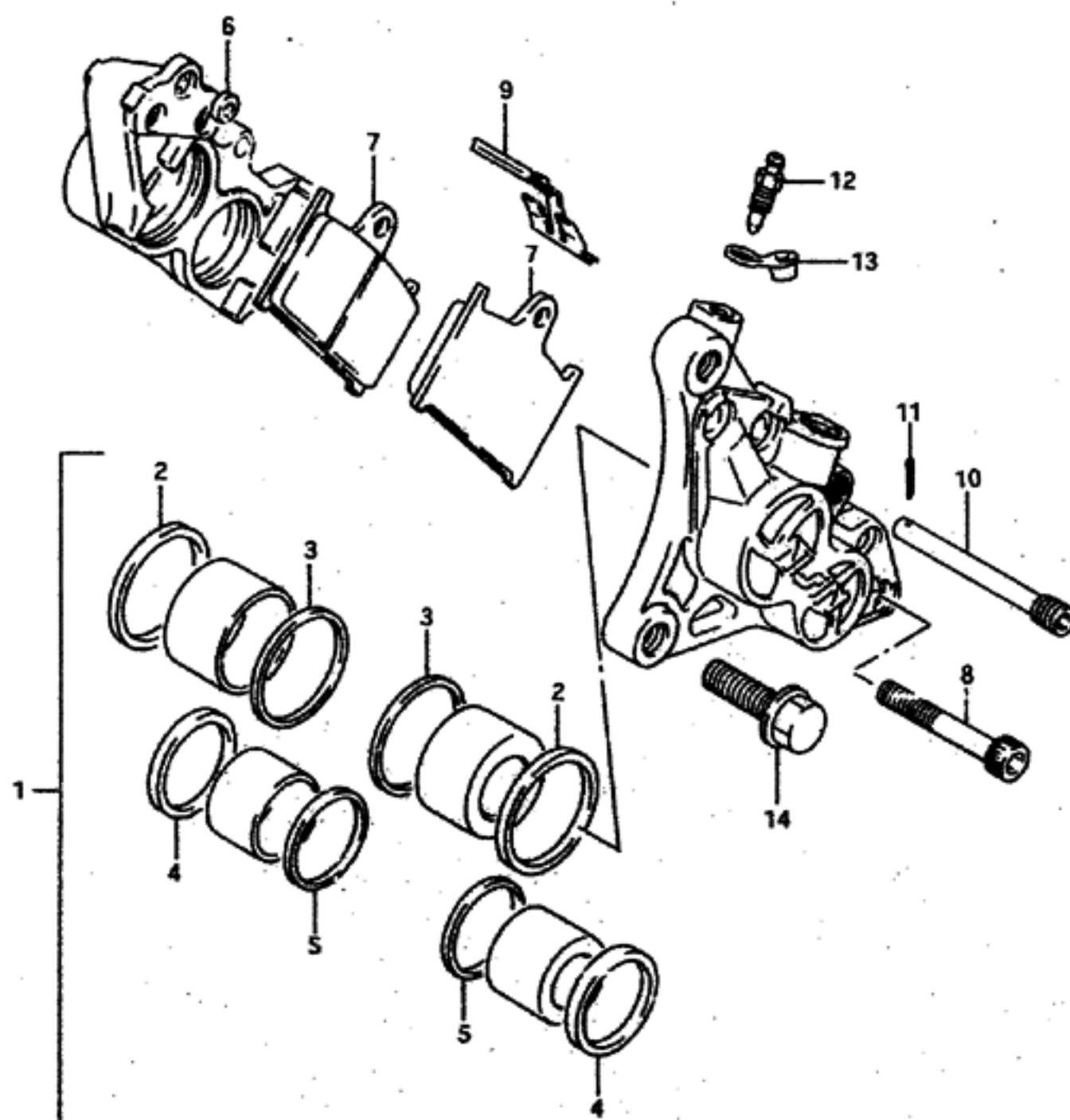

82

FIG.46 (H- 9) FRONT CALIPERS (model N/P)

REF.NO.	PART NO.	DESCRIPTION	Q'TY	REMARKS
	59100-33C00	CALIPER ASSY, RH	1	
	59300-33C00	CALIPER ASSY, LH	1	
1	59100-17B30	.PISTON SET	2	
2	59107-13A00	..SEAL, piston	4	
3	59108-13A00	..BOOT	4	
4	59107-17C00	..SEAL, piston	4	
5	59108-17C00	..BOOT	4	
6	69107-17C00	..SEAL	4	
7	59130-33C00	.PAD	4	
8	59145-33C00	.BOLT, housing	8	
9	59315-17C00	.SPRING	2	
10	59345-33C00	.PIN	2	
11	04111-16158	.PIN, cotter	2	
12	59121-01A00	.BLEEDER	2	
13	59122-01A00	.CAP	2	
14	01517-10308	BOLT	4	

Refer to FIG.46A(H-10) for model R

Refer to FIG.46B(H-11) for model S

GSX-R750MS E28

AIR CLEANER	C-05	COWLING BODY PARTS	J-12	FRAME	F-02	FUEL TANK	F-07	OIL PAN - OIL PUMP	B-10	REAR WHEEL	I-08	TAIL LAMP	E-10
ALTERNATOR	D-10	CRANKCASE	B-06	FRAME COVER	G-02	GEAR SHIFTING	D-06	OPTIONAL	J-16	SEAT	F-13	TRANSMISSION	D-04
BATTERY	E-02	CRANKCASE COVER	B-09	FRONT BRAKE HOSE	H-12	HANDLE SWITCH	H-08	RADIATOR	C-09	SIGNAL GENERATOR	D-12	TURN SIGNAL LAMP	E-09
CAM CHAIN	B-14	CRANKSHAFT	B-11	FRONT CALIPERS	H-09	HANDLEBAR	H-06	RADIATOR HOSE	C-10	SPEEDOMETER	E-04	WATER PUMP	C-08
CAM SHAFT - VALVE	B-13	CYLINDER	B-05	FRONT DAMPER	G-10	HEADLAMP	E-07	REAR CALIPER	I-11	STAND	F-04	WIRING HARNESS	E-11
CARBURETOR	C-02	CYLINDER HEAD	B-03	FRONT FENDER	H-02	INSTALLATION PARTS	J-07	REAR CUSHION LEVER	I-04	STARTER CLUTCH	B-12		
CARBURETOR FITTINGS	C-04	CYLINDER HEAD COVER	B-02	FRONT MASTER CYLINDER	H-14	LABEL	J-15	REAR FENDER	I-06	STARTING MOTOR	D-08		
CLUTCH	D-02	ELECTRICAL	E-03	FRONT WHEEL	H-04	MUFFLER	C-06	REAR MASTER CYLINDER	I-13	STEERING DAMPER	G-15		
COWLING BODY	J-03	FOOTREST	F-05	FUEL COCK	F-12	OIL COOLER - OIL FILTER	C-07	REAR SWINGING ARM	I-02	STEERING STEM	G-14		

FIG.46A

H - 10

83

FIG.46A(H-10) FRONT CALIPERS (model R)

REF.NO.	PART NO.	DESCRIPTION	Q'TY	REMARKS
	59100-46E00	CALIPER ASSY, RH	1	
	59300-46E00	CALIPER ASSY, LH	1	
1	59100-46B10	.PISTON SET	2	
2	59107-04A00	..SEAL, piston	12	
3	59108-04A00	..SEAL, wiper	12	
4	69107-34200	..SEAL	4	
5	59130-46E00	.PAD	4	
6	69141-45000	.PIN	2	
7	69142-45000	.CLIP	2	
8	59145-00A00	.BOLT	8	
9	59151-46E00	.COVER	2	
10	59153-22D00	.SCREW	4	
11	59121-18410	.BLEEDER	2	
12	59122-18410	.CAP	-	
13	01550-10303	BOLT	"	

Refer to FIG.46B(H-11) for model S

GSX-R750MS E28

AIR CLEANER	C-05	COMLING BODY PARTS	J-12	FRAME	F-02	FUEL TANK	F-07	OIL PAN - OIL PUMP	B-10	REAR WHEEL	I-08	TAIL LAMP	E-10
ALTERNATOR	D-10	CRANKCASE	B-04	FRAME COVER	G-02	GEAR SHIFTING	D-06	OPTIONAL	J-16	SEAT	F-13	TRANSMISSION	D-04
BATTERY	E-02	CRANKCASE COVER	B-09	FRONT BRAKE HOSE	H-12	HANDLE SWITCH	H-08	RADIATOR	C-09	SIGNAL GENERATOR	D-12	TURN SIGNAL LAMP	E-09
CAM CHAIN	B-14	CRANKSHAFT	B-11	FRONT CALIPERS	H-09	HANDLEBAR	H-04	RADIATOR HOSE	C-10	SPEEDOMETER	E-04	WATER PUMP	C-08
CAM SHAFT - VALVE	B-13	CYLINDER	B-05	FRONT DAMPER	G-10	HEADLAMP	E-07	REAR CALIPER	I-11	STAND	F-04	WIRING HARNESS	E-11
CARBURETOR	C-02	CYLINDER HEAD	B-03	FRONT FENDER	H-02	INSTALLATION PARTS	J-07	REAR CUSHION LEVER	I-04	STARTER CLUTCH	B-12		
CARBURETOR FITTINGS	C-04	CYLINDER HEAD COVER	B-02	FRONT MASTER CYLINDER	H-14	LABEL	J-15	REAR FENDER	I-06	STARTING MOTOR	D-08		
CLUTCH	D-02	ELECTRICAL	E-03	FRONT WHEEL	H-04	MUFFLER	C-06	REAR MASTER CYLINDER	I-13	STEERING DAMPER	G-15		
COMLING BODY	J-03	FOOTREST	F-05	FUEL COCK	F-12	OIL COOLER - JIL FI	C-07	REAR SWINGING ARM	I-02	STEERING STEM	G-14		

FIG. 46B

H - 11

84

FIG. 46B(H-11) FRONT CALIPERS (model S)

Q'TY

REMARKS

REF.NO.	PART NO.	DESCRIPTION	Q'TY	REMARKS
	59100-46E10	CALIPER ASSY, RH	1	
	59300-46E10	CALIPER ASSY, LH	1	
1	59100-46S10	.PISTON SET	2	
2	59107-04A00	..SEAL, piston	12	
3	59108-04A00	..SEAL, wiper	12	
4	69107-34200	..SEAL	4	
5	59300-46S30	.PAD SET	2	
6	69141-45000	.PIN	2	
7	69142-45000	.CLIP	2	
8	59145-00A00	.BOLT	8	
9	59151-46E00	.COVER	2	
10	59153-22000	.SCREW	4	
11	59121-18410	.BLEEDER	2	
12	55156-66310	.CAP	2	
13	01550-10303	BOLT	4	

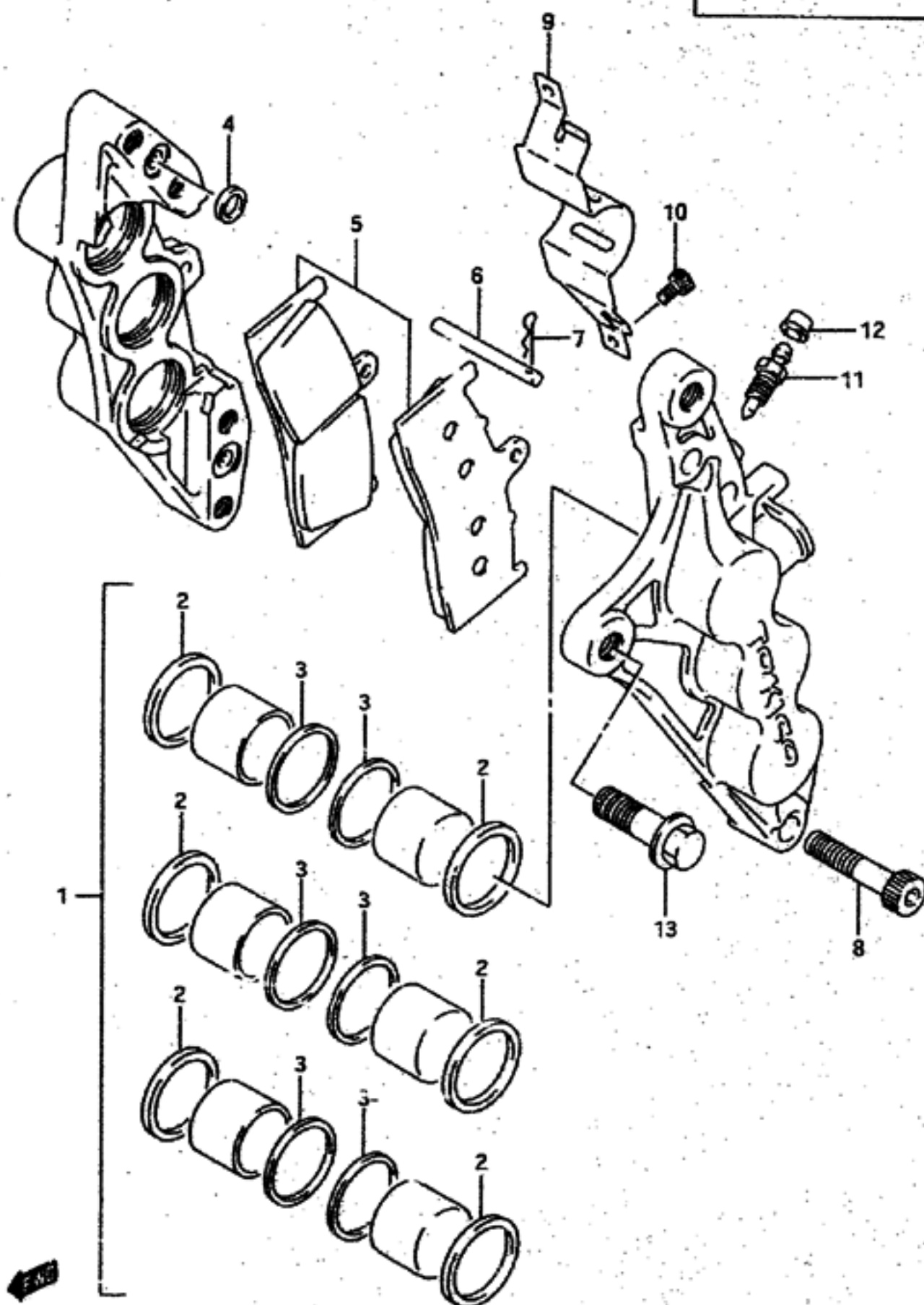

GSX-R750MS E2B

AIR CLEANER	C-05	COWLING BODY PARTS	J-12	FRAME	F-02	FUEL TANK	F-07	OIL PAN - OIL PUMP	B-10	REAR WHEEL	I-08	TAIL LAMP	E-10
ALTERNATOR	D-10	CRANKCASE	B-06	FRAME COVER	G-02	GEAR SHIFTING	D-06	OPTIONAL	J-16	SEAT	F-13	TRANSMISSION	D-04
BATTERY	E-02	CRANKCASE COVER	B-09	FRONT BRAKE HOSE	H-12	HANDLE SWITCH	H-08	RADIATOR	C-09	SIGNAL GENERATOR	D-12	TURN SIGNAL LAMP	E-09
CAM CHAIN	B-14	CRANKSHAFT	B-11	FRONT CALIPERS	H-09	HANDLEBAR	H-06	RADIATOR HOSE	C-10	SPEEDOMETER	E-04	WATER PUMP	C-08
CAM SHAFT - VALVE	B-13	CYLINDER	B-05	FRONT DAMPER	G-10	HEADLAMP	E-07	REAR CALIPER	I-11	STAND	F-04	WIRING HARNESS	E-11
CARBURETOR	C-02	CYLINDER HEAD	B-03	FRONT FENDER	H-02	INSTALLATION PARTS	J-07	REAR CUSHION LEVER	I-04	STARTER CLUTCH	B-12		
CARBURETOR FITTINGS	C-04	CYLINDER HEAD COVER	B-02	FRONT MASTER CYLINDER	H-14	LABEL	J-15	REAR FENDER	I-06	STARTING MOTOR	D-08		
CLUTCH	D-02	ELECTRICAL	E-03	FRONT WHEEL	H-04	MUFFLER	C-06	REAR MASTER CYLINDER	I-13	STEERING DAMPER	G-15		
COWLING BODY	J-03	FOOTREST	F-05	FUEL COCK	F-12	OIL COOLER - OIL FILTER	C-07	REAR SWINGING ARM	I-02	STEERING STEM	G-14		

FIG.47

H - 12

85

FIG.47 (H-12) FRONT BRAKE HOSE (model N/P)

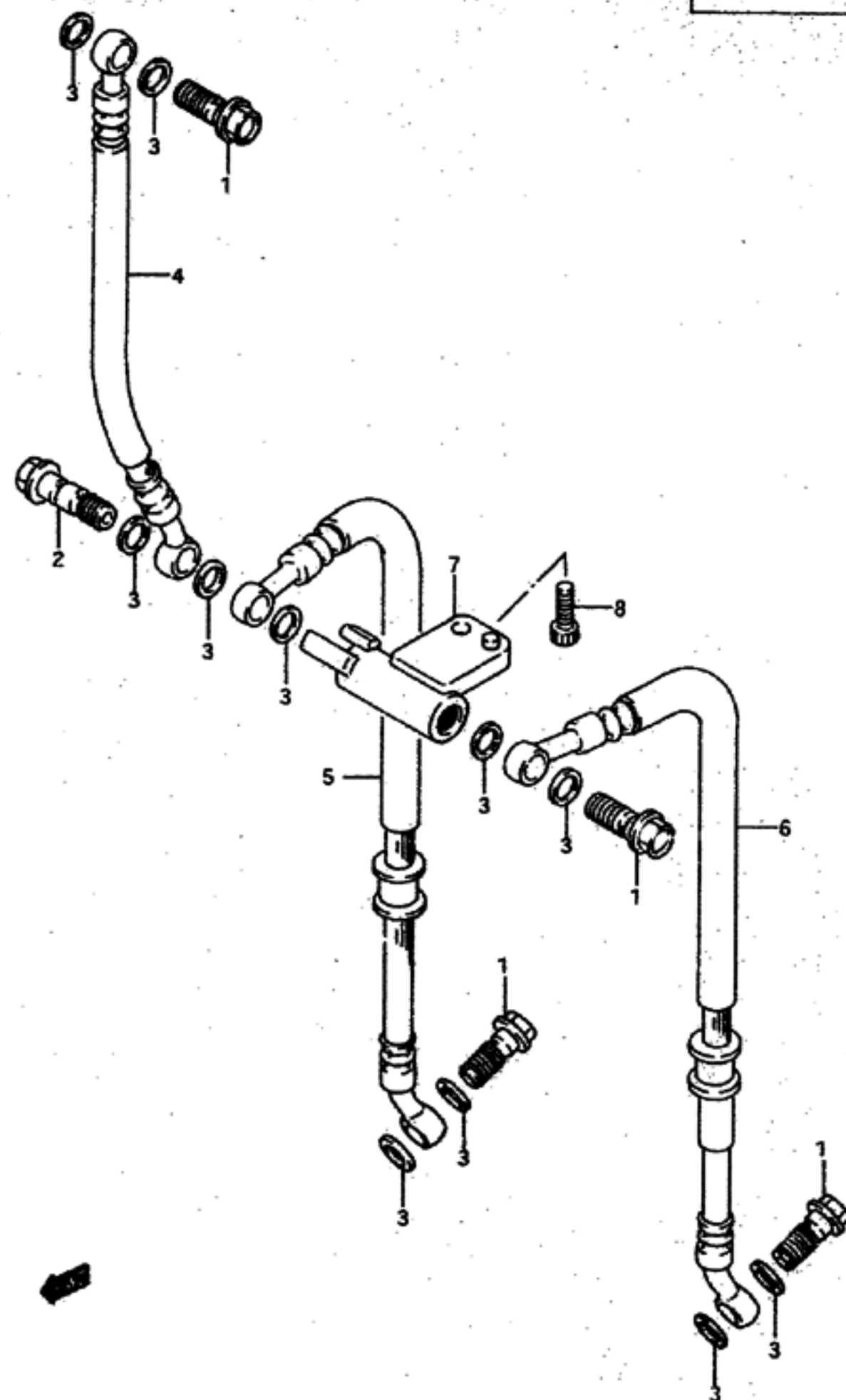

REF.NO.	PART NO.	DESCRIPTION	Q'TY	REMARKS
1	09360-10017	BOLT (10x1.00x24)	4	
2	09360-10018	BOLT (10x1.00x36)	1	
3	09161-10009	WASHER	11	
4	59480-17E00	HOSE, front brake No.1	1	
5	59240-17E00	HOSE, front brake No.2 RH	1	
6	59440-17E00	HOSE, front brake No.2 LH	1	
7	59491-17E00	JOINT, brake hose	1	
8	07110-06165	BOLT	1	

Refer to FIG.47A(H-13) for model R/S

GSX-R750NS E28

AIR CLEANER	C-05	COWLING BODY PARTS	J-12	FRAME	F-02	FUEL TANK	F-07	OIL PAN - OIL PUMP	B-10	REAR WHEEL	I-08	TAIL LAMP	E-10
ALTERNATOR	D-10	CRANKCASE	B-06	FRAME COVER	G-02	GEAR SHIFTING	D-06	OPTIONAL	J-16	SEAT	F-13	TRANSMISSION	D-04
BATTERY	E-02	CRANKCASE COVER	B-09	FRONT BRAKE HOSE	H-12	HANDLE SWITCH	H-08	RADIATOR	C-09	SIGNAL GENERATOR	D-12	TURN SIGNAL LAMP	E-09
CAM CHAIN	B-14	CRANKSHAFT	B-11	FRONT CALIPERS	H-09	HANDLEBAR	H-06	RADIATOR HOSE	C-10	SPEEDOMETER	E-04	WATER PUMP	C-08
CAM SHAFT - VALVE	B-13	CYLINDER	B-05	FRONT DAMPER	G-10	HEADLAMP	E-07	REAR CALIPER	I-11	STAND	F-04	WIRING HARNESS	E-11
CARBURETOR	C-02	CYLINDER HEAD	B-03	FRONT FENDER	H-02	INSTALLATION PARTS	J-07	REAR CUSHION LEVER	I-04	STARTER CLUTCH	B-12		
CARBURETOR FITTINGS	C-04	CYLINDER HEAD COVER	B-02	FRONT MASTER CYLINDER	H-14	LABEL	J-15	REAR FENDER	I-06	STARTING MOTOR	D-08		
CLUTCH	D-02	ELECTRICAL	E-03	FRONT WHEEL	H-04	MUFFLER	C-04	REAR MASTER CYLINDER	I-13	STEERING DAMPER	G-15		
COWLING BODY	J-03	FOOTREST	F-05	FUEL COCK	F-12	OIL COOLER - OIL FI	C-07	REAR SWINGING ARM	I-02	STEERING STEM	G-14		

FIG.47A

H - 13

86

FIG.47A(H-13) FRONT BRAKE HOSE (model R/S)

Q'TY

REF.NO.	PART NO.	DESCRIPTION	Q'TY	REMARKS
1	09360-10039	BOLT (10x1.00x22)	1	
2	09360-10040	BOLT, LH (10x1.25x22)	1	
3	09360-10038	BOLT, RH (10x1.25x26)	1	
4	09161-10009	WASHER	7	
5	59480-17E20	HOSE, front brake No.1	1	
6-1	59240-46E00	HOSE, front brake No.2	1	model R
6-2	59240-46E10	HOSE, front brake No.2	1	model S
7	59268-46E01	GUIDE, brake hose No.1	1	
8	59266-38D00	CLAMP, brake hose No.1	1	
9	01580-06163	BOLT	1	
10	59268-45D00	CLAMP, brake hose No.2	1	
11	01550-06163	SCREW	1	
12	09169-06037	WASHER	1	
13	09159-06038	NUT	1	

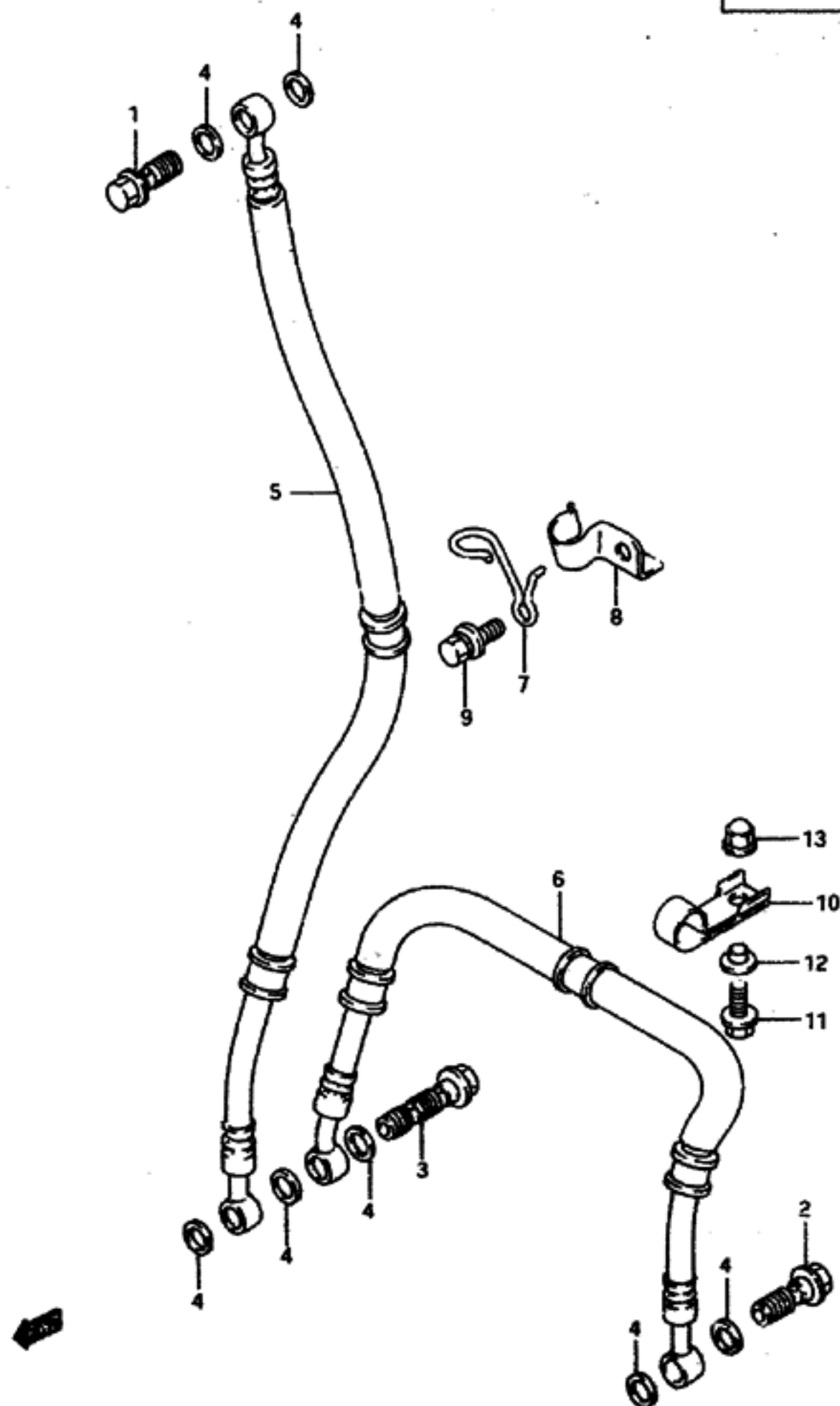

GSX-R750MS E2B

AIR CLEANER	C-05	COILING BODY PARTS	J-12	FRAME	F-02	FUEL TANK	F-07	OIL PAN - OIL PUMP	B-10	REAR WHEEL	I-08	TAIL LAMP	E-10
ALTERNATOR	D-10	CRANKCASE	B-06	FRAME COVER	G-02	GEAR SHIFTING	D-06	OPTIONAL	J-16	SEAT	F-13	TRANSMISSION	D-04
BATTERY	E-02	CRANKCASE COVER	B-09	FRONT BRAKE HOSE	H-12	HANDLE SWITCH	H-08	RADIATOR	C-09	SIGNAL GENERATOR	D-12	TURN SIGNAL LAMP	E-09
CAM CHAIN	B-14	CRANKSHAFT	B-11	FRONT CALIPERS	H-09	HANDLEBAR	H-06	RADIATOR HOSE	C-10	SPEEDOMETER	E-04	WATER PUMP	C-08
CAM SHAFT - VALVE	B-13	CYLINDER	B-05	FRONT DAMPER	G-10	HEADLAMP	E-07	REAR CALIPER	I-11	STAND	F-04	WIRING HARNESS	E-11
CARBURETOR	C-02	CYLINDER HEAD	B-03	FRONT FENDER	H-02	INSTALLATION PARTS	J-07	REAR CUSHION LEVER	I-04	STARTER CLUTCH	B-12		
CARBURETOR FITTINGS	C-04	CYLINDER HEAD COVER	B-02	FRONT MASTER CYLINDER	H-14	LABEL	J-15	REAR FENDER	I-06	STARTING MOTOR	D-08		
CLUTCH	D-02	ELECTRICAL	E-03	FRONT WHEEL	H-04	MUFFLER	C-06	REAR MASTER CYLINDER	I-13	STEERING DAMPER	G-15		
COILING BODY	J-03	FOOTREST	F-05	FUEL COCK	F-12	OIL COOLER - OIL FILTER	C-07	REAR SWINGING ARM	I-02	STEERING STEM	G-14		

FIG.48

H - 14

87

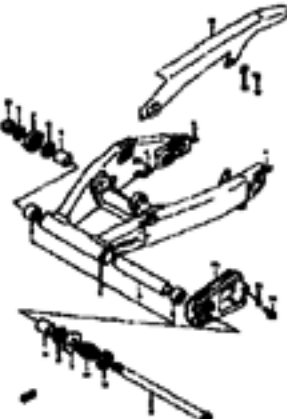
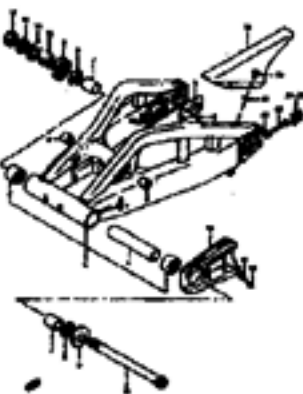

FIG.48 (H-14) FRONT MASTER CYLINDER

Q'TY

REF.NO.	PART NO.	DESCRIPTION	Q'TY	REMARKS
1-1	59600-32C00	CYLINDER ASSY, front master	1	model N +59600-32C01
1-2	59600-32C01	CYLINDER ASSY, front master	1	model P/R/S
2	59600-45860	.PISTON/CUP SET	1	
3	59666-44300	..BOOT	1	
4	69686-34200	.O RING	1	
5	59672-17C00	.CONNECTOR	1	
6	69674-00820	.CIRCLIP	1	
7	59673-17C00	.COVER, dust	1	
8	59671-36500	.HOLDER	1	
9-1	59675-17C00	.BOLT	2	model N for 59600-32C00
9-2	59675-19C00	.BOLT	2	model P/R/S for 59600-32C01
10	59740-07D00	TANK ASSY, reservoir	1	
11	59667-18441	.DIAPHRAGM	1	
12	59668-18441	.PLATE	1	
13	59669-07D00	.CAP	1	
14	59743-17C00	PLATE, tank cap	1	
15-1	02112-74128	SCREW	1	model N/P
15-2	02112-74123	SCREW	1	model R/S
16-1	01517-06167	BOLT	1	model N/P
16-2	01550-06123	BOLT	1	model R/S
17	59750-17E00	BRACKET, tank	1	
18	59751-17E00	HOSE, tank	1	
19	59755-17C00	CLAMP, hose	2	
20	68321-17E10	TAG, reservoir tank bracket caution	1	Drawing not shown

GSX-R750MS E28

AIR CLEANER	C-05	COWLING BODY PARTS	J-12	FRAME	F-02	FUEL TANK	F-07	OIL PAN - OIL PUMP	B-10	REAR WHEEL	I-08	TAIL LAMP	E-10
ALTERNATOR	B-10	CRANKCASE	B-06	FRAME COVER	G-02	GEAR SHIFTING	B-06	OPTIONAL	J-16	SEAT	F-13	TRANSMISSION	D-04
BATTERY	E-02	CRANKCASE COVER	B-09	FRONT BRAKE HOSE	H-12	HANDLE SWITCH	H-08	RADIATOR	C-09	SIGNAL GENERATOR	D-12	TURN SIGNAL LAMP	E-09
CAN CHAIN	B-14	CRANKSHAFT	B-11	FRONT CALIPERS	H-09	HANDLEBAR	H-06	RADIATOR HOSE	C-10	SPEEDOMETER	E-04	WATER PUMP	C-08
CAN SHAFT - VALVE	B-13	CYLINDER	B-05	FRONT DAMPER	G-10	HEADLAMP	E-07	REAR CALIPER	I-11	STAND	F-04	WIRING HARNESS	E-11
CARBURETOR	C-02	CYLINDER HEAD	B-03	FRONT FENDER	H-02	INSTALLATION PARTS	J-07	REAR CUSHION LEVER	I-04	STARTER CLUTCH	B-12		
CARBURETOR FITTINGS	C-04	CYLINDER HEAD COVER	B-02	FRONT MASTER CYLINDER	H-14	LABEL	J-15	REAR FENDER	I-06	STARTING MOTOR	D-08		
CLUTCH	B-02	ELECTRICAL	E-03	FRONT WHEEL	H-04	PUFFLER	C-06	REAR MASTER CYLINDER	I-13	STEERING DAMPER	G-15		
COWLING BODY	J-03	FOOTREST	F-05	FUEL COCK	F-12	OIL COOLER - OIL FX	C-07	REAR SWINGING ARM	I-02	TYRE	G-14		

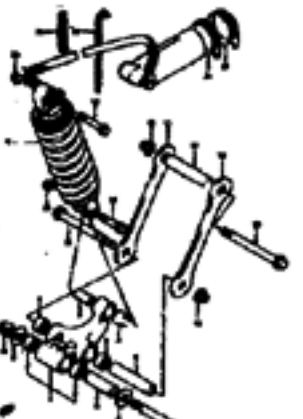
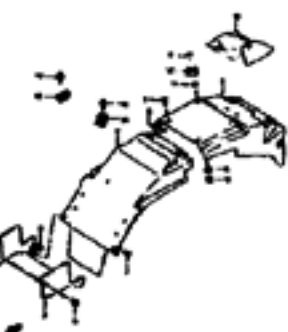
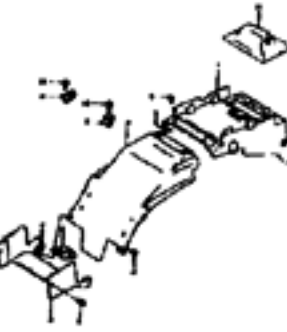
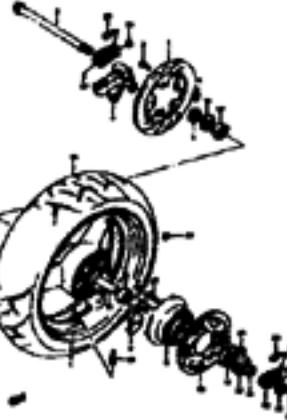
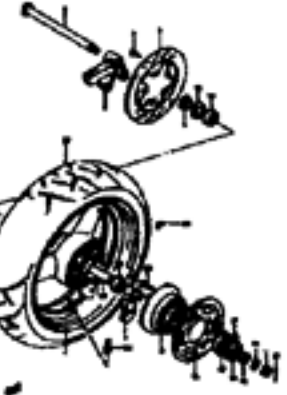
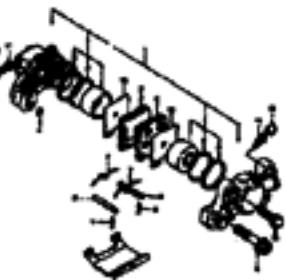
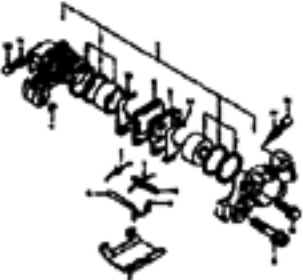
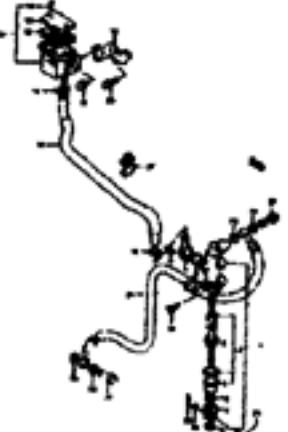
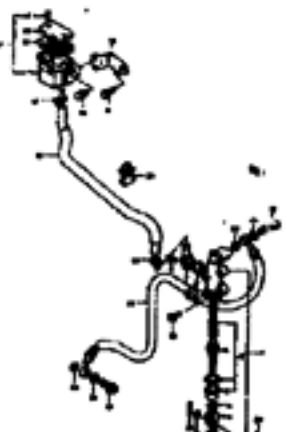
REAR SWINGING ARM (MODEL N/P) I-02 	REAR SWINGING ARM (MODEL R/S) I-03 	REAR CUSHION LEVER (MODEL N/P) I-04 	REAR CUSHION LEVER (MODEL R/S) I-05 	REAR FENDER (MODEL N/P) I-06 	REAR FENDER (MODEL R/S) I-07 
REAR WHEEL (MODEL N/P) I-08 	REAR WHEEL (MODEL R/S) I-10 	REAR CALIPER (MODEL N/P) I-11 	REAR CALIPER (MODEL R/S) I-12 	REAR MASTER CYLINDER (MODEL N/P) I-13 	REAR MASTER CYLINDER (MODEL R/S) I-14 

AIR CLEANER C-05	COWLING BODY PARTS J-12	FRAME F-02	FUEL TANK F-07	OIL PAN - OIL PUMP B-10	REAR WHEEL I-08	TAIL LAMP E-10
ALTERNATOR D-10	CRANKCASE B-06	FRAME COVER G-02	GEAR SHIFTING D-06	OPTIONAL J-16	SEAT F-13	TRANSMISSION D-04
BATTERY E-02	CRANKCASE COVER B-09	FRONT BRAKE HOSE H-12	HANDLE SWITCH H-08	RADIATOR C-09	SIGNAL GENERATOR O-12	TURN SIGNAL LAMP E-09
CAM CHAIN B-14	CRANKSHAFT B-11	FRONT CALIPERS H-09	HANDLEBAR H-06	RADIATOR HOSE C-10	SPEEDOMETER E-04	WATER PUMP C-08
CAM SHAFT - VALVE B-13	CYLINDER B-05	FRONT DAMPER G-10	HEADLAMP E-07	REAR CALIPER I-11	STAND F-04	WIRING HARNESS E-11
CARBURETOR C-02	CYLINDER HEAD B-03	FRONT FENDER H-02	INSTALLATION PARTS J-07	REAR CUSHION LEVER I-04	STARTER CLUTCH B-12	
CARBURETOR FITTINGS C-04	CYLINDER HEAD COVER B-02	FRONT MASTER CYLINDER H-14	LABEL J-15	REAR FENDER I-06	STARTING MOTOR D-08	
CLUTCH D-02	ELECTRICAL E-03	FRONT WHEEL H-04	MUFFLER C-06	REAR MASTER CYLINDER I-13	STEERING DAMPER G-15	
COWLING BODY J-03	FOOTREST F-05	FUEL COCK F-12	OIL COOLER - OIL FILTER C-07	REAR SWINGING ARM I-02	STEERING STEM G-14	

FIG.49

1 - 2

88

FIG.49 (1- 2) REAR SWINGING ARM (model N/P)

Q'TY

REF.NO.	PART NO.	DESCRIPTION	REMARKS
1	61000-17E00	SWINGING ARM ASSY, rear	1
2	09263-25024	.BEARING, pivot	2
3	61262-17C00	.SPACER, center	1
4	61431-40C00	.BOLT, stud	2
5	61251-17C00	SPACER, bearing	2
6	08211-20381	WASHER, thrust (T:1)	2
7	61262-17C00	SEAL, dust	2
8	61211-17E01	SHAFT, pivot	1
9	08322-11188	WASHER	1
10	09159-18007	NUT	1
11	61213-40C30	BOLT, pivot	1
12	61214-40C30	NUT, pivot	1
13	61273-17E01	BUFFER, chain touch defense	1
14	09116-06111	BOLT	1
15	09180-06002	SPACER	1
16	61310-17E00	CASE, chain	1
17	02142-06104	SCREW	2
18	09169-06026	WASHER	2

Refer to FIG.49A(1- 3) for model R/S

GSX-R750WS E28

AIR CLEANER	C-05	COWLING BODY PARTS	J-12	FRAME	F-02	FUEL TANK	F-07	OIL PAN - OIL PUMP	B-10	REAR WHEEL	I-08	TAIL LAMP	E-10
ALTERNATOR	D-10	CRANKCASE	B-06	FRAME COVER	G-02	GEAR SHIFTING	D-06	OPTIONAL	J-16	SEAT	F-13	TRANSMISSION	D-04
BATTERY	E-02	CRANKCASE COVER	B-09	FRONT BRAKE HOSE	H-12	HANDLE SWITCH	H-08	RADIATOR	C-09	SIGNAL GENERATOR	D-12	TURN SIGNAL LAMP	E-09
CAM CHAIN	B-14	CRANKSHAFT	B-11	FRONT CALIPERS	H-07	HANDLEBAR	H-06	RADIATOR HOSE	C-10	SPEEDOMETER	E-04	WATER PUMP	C-08
CAM SHAFT - VALVE	B-13	CYLINDER	B-05	FRONT DAMPER	G-10	HEADLAMP	E-07	REAR CALIPER	I-11	STAND	F-04	WIRING HARNESS	E-11
CARBURETOR	C-02	CYLINDER HEAD	B-03	FRONT FENDER	H-02	INSTALLATION PARTS	J-07	REAR CUSHION LEVER	I-04	STARTER CLUTCH	B-12		
CARBURETOR FITTINGS	C-04	CYLINDER HEAD COVER	B-02	FRONT MASTER CYLINDER	H-14	LABEL	J-15	REAR FENDER	I-06	STARTING MOTOR	D-08		
CLUTCH	D-02	ELECTRICAL	E-03	FRONT WHEEL	H-04	MUFFLER	C-06	REAR MASTER CYLINDER	I-13	STEERING DAMPER	G-15		
COWLING BODY	J-03	FOOTREST	F-05	FUEL COCK	F-12	OIL COOLER - OIL FILTER	C-07	REAR SWINGING ARM	I-02	STEERING STEM	G-14		

FIG.49A

1 - 3

89

FIG.49A(1- 3) REAR SWINGING ARM (model R/S)

Q'TY

REF.NO.	PART NO.	DESCRIPTION	Q'TY	REMARKS
1	61000-17E11	SWINGING ARM ASSY, rear	1	
2	09263-30040	.BEARING, pivot	2	
3	09263-17039	.BEARING, rod	2	
4	09180-25099	.SPACER, center	1	
5	61124-17E10	PLATE, bracket	2	
6	02142-06103	SCREW	4	
7	61251-17E10	SPACER, bearing	2	
8	08211-25481	WASHER, thrust	2	
9	61262-17E10	SEAL, dust	2	
10	61211-17E10	SHAFT, pivot	1	
11	09160-25070	WASHER	1	
12	09159-25001	NUT	1	
13	61213-17E10	BOLT, pivot	1	
14	61214-17E10	NUT, pivot	1	
15	61273-17E11	BUFFER, chain touch defense	1	
16	09116-06111	BOLT	1	
17	09180-06002	SPACER	1	
18	61311-17E10	CASE, chain	1	
19	09136-06022	SCREW	2	
20	09160-06006	WASHER	2	
21	61446-17E10	WASHER, chain adjuster LH	1	LH
22	61446-27C20	WASHER, chain adjuster RH	1	RH
23	09100-08287	BOLT (8x50)	2	
24	08316-10083	NUT	2	

GSX-R750WS E28

AIR CLEANER	C-05	COWLING BODY PARTS	J-12	FRAME	F-02	FUEL TANK	F-07	OIL PAN - OIL PUMP	B-10	REAR WHEEL	I-08	TAIL LAMP	E-10
ALTERNATOR	D-10	CRANKCASE	B-06	FRAME COVER	G-02	GEAR SHIFTING	D-06	OPTIONAL	J-16	SEAT	F-13	TRANSMISSION	D-04
BATTERY	E-02	CRANKCASE COVER	B-09	FRONT BRAKE HOSE	H-12	HANDLE SWITCH	H-08	RADIATOR	C-09	SIGNAL GENERATOR	D-12	TURN SIGNAL LAMP	E-09
CHAIN CHAIN	B-14	CRANKSHAFT	B-11	FRONT CALIPERS	H-09	HANDLEBAR	H-06	RADIATOR HOSE	C-10	SPEEDOMETER	E-04	WATER PUMP	C-08
CAM SHAFT - VALVE	B-13	CYLINDER	B-05	FRONT DAMPER	G-10	HEADLAMP	E-07	REAR CALIPER	I-11	STAND	F-04	WIRING HARNESS	E-11
CARBURETOR	C-02	CYLINDER HEAD	B-03	FRONT FENDER	H-02	INSTALLATION PARTS	J-07	REAR CUSHION LEVER	I-04	STARTER CLUTCH	B-12		
CARBURETOR FITTINGS	C-04	CYLINDER HEAD COVER	B-02	FRONT MASTER CYLIND	H-14	LABEL	J-15	REAR FENDER	I-06	STARTING MOTOR	D-08		
CLUTCH	D-02	ELECTRICAL	E-03	FRONT WHEEL	H-04	MUFFLER	C-06	REAR MASTER CYLINDER	I-13	STEERING DAMPER	G-15		
COWLING BODY	J-03	FOOTREST	F-05	FUEL COCK	F-12	OIL COOLER - OIL FI	C-07	REAR SWINGING ARM	I-02	STEERING STEM	G-14		

FIG. 50

1-4

90

FIG. 50 (1- 4) REAR CUSHION LEVER (model N/P)

Q'TY

REF.NO.	PART NO.	DESCRIPTION	REMARKS
1	62600-40830	LEVER SET, rear cushion	1
2	09263-20071	.BEARING	4
3	09263-17034	.BEARING	1
4	62317-17C00	SPACER, front	1
5	62317-40C10	SPACER, center	1
6	62684-40A10	SPACER, rear	1
7	08211-14323	WASHER, front	2
8	62621-17C00	BOLT, front	1
9	08319-31148	NUT	1
10	62658-40C10	BOLT, center	1
11	08319-31148	NUT	1
12	62600-17840	ROD SET, rear cushion lever	1
13	09263-20071	.BEARING	2
14	09180-14022	SPACER, rod	1
15	08211-14321	WASHER, rod	2
16	09103-14019	BOLT, rod	1
17	08319-31148	NUT	1
18	62100-17E00	ABSORBER ASSY, rear shock	1
19	09103-10027	BOLT, lower	1
20	09103-10032	BOLT, upper	1
21	08319-31107	NUT	2
22	09402-57501	CLAMP	2
23	09407-18402	CLAMP	1
24	09404-08402	CLAMP	1

Refer to FIG. 50A(1- 5) for model R/S

GSX-R750WS E28

AIR CLEANER	C-05	COWLING BODY PARTS	J-12	FRAME	F-02	FUEL TANK	F-07	OIL PAN - OIL PUMP	B-10	REAR WHEEL	I-08	TAIL LAMP	E-10
ALTERNATOR	D-10	CRANKCASE	B-04	FRAME COVER	G-02	GEAR SHIFTING	D-06	OPTIONAL	J-16	SEAT	F-13	TRANSMISSION	D-04
BATTERY	E-02	CRANKCASE COVER	B-09	FRONT BRAKE HOSE	H-12	HANDLE SWITCH	H-08	RADIATOR	C-09	SIGNAL GENERATOR	D-12	TURN SIGNAL LAMP	E-09
CAM CHAIN	B-14	CRANKSHAFT	B-11	FRONT CALIPERS	H-09	HANDLEBAR	H-06	RADIATOR HOSE	C-10	SPEEDOMETER	E-04	WATER PUMP	C-08
CAM SHAFT - VALVE	B-13	CYLINDER	B-05	FRONT DAMPER	G-10	HEADLAMP	E-07	REAR CALIPER	I-11	STAND	F-04	WIRING HARNESS	E-11
CARBURETOR	C-02	CYLINDER HEAD	B-03	FRONT FENDER	H-02	INSTALLATION PARTS	J-07	REAR CUSHION LEVER	I-04	STARTER CLUTCH	B-12		
CARBURETOR FITTINGS	C-04	CYLINDER HEAD COVER	B-02	FRONT MASTER CYLINDER	H-14	LABEL	J-15	REAR FENDER	I-06	STARTING MOTOR	D-08		
CLUTCH	D-02	ELECTRICAL	E-03	FRONT WHEEL	H-04	MUFFLER	C-06	REAR MASTER CYLINDER	I-13	STEERING DAMPER	G-15		
COWLING BODY	J-03	FOOTREST	F-05	FUEL COCK	F-12	OIL COOLER - OIL FILTER	C-07	REAR SWINGING ARM	I-02	STEERING STEM	G-14		

FIG.50A

1-5

91

FIG.50A(1- 5) REAR CUSHION LEVER (model R/S)

Q'TY

REF.NO.	PART NO.	DESCRIPTION	Q'TY	REMARKS
1-1	62600-17810	LEVER SET, rear cushion	1	model R
1-2	62600-17811	LEVER SET, rear cushion	1	model S
2	09263-20071	.BEARING, front	2	
3	09263-17039	.BEARING, center	2	
4	09263-17034	.BEARING, rear	1	
5	62317-17C00	SPACER, front	1	
6	09180-12122	SPACER, center	1	
7	62684-40A10	SPACER, rear	1	
8	08211-14323	WASHER, front	2	
9	62621-17C00	BOLT, front	1	
10	08319-31148	NUT	1	
11-1	09103-12037	BOLT, center (12x115)	1	model R
11-2	09103-12041	BOLT, center (12x118)	1	model S
12	08319-31128	NUT	1	
13-1	62641-17E10	ROD, rear cushion lever	2	model R →62640-17E10 W/09103-12041
13-2	62640-17E10	ROD, rear cushion lever	2	model S
14	09180-12122	SPACER, rod	1	
15-1	09103-12037	BOLT, rod (12x115)	1	model R
15-2	09103-12041	BOLT, rod (12x118)	1	model S
16	08319-31128	NUT	1	
17	62100-17E30	ABSORBER ASSY, rear shock	1	
18	09103-10101	BOLT, lower	1	
19	09103-10032	BOLT, upper	1	
20	08319-31107	NUT	2	
21	09402-60502	CLAMP	2	
22	09407-18403	CLAMP	1	
23	09404-08419	CLAMP	1	

GSX-R750MS E28

AIR CLEANER	C-05	COWLING BODY PARTS	J-12	FRAME	F-02	FUEL TANK	F-07	OIL PAN - OIL PUMP	B-10	REAR WHEEL	I-08	TAIL LAMP	E-10
ALTERNATOR	D-10	CRANKCASE	B-06	FRAME COVER	G-02	GEAR SHIFTING	O-06	OPTIONAL	J-16	SEAT	F-13	TRANSMISSION	D-04
BATTERY	E-02	CRANKCASE COVER	B-09	FRONT BRAKE HOSE	H-12	HANDLE SWITCH	H-08	RADIATOR	C-09	SIGNAL GENERATOR	D-12	TURN SIGNAL LAMP	E-09
CAM CHAIN	B-14	CRANKSHAFT	B-11	FRONT CALIPERS	H-09	HANDLEBAR	H-06	RADIATOR HOSE	C-10	SPEEDOMETER	E-04	WATER PUMP	C-08
CAM SHAFT - VALVE	B-13	CYLINDER	B-05	FRONT DAMPER	G-10	HEADLAMP	E-07	REAR CALIPER	I-11	STAND	F-04	WIRING HARNESS	E-11
CARBURETOR	C-02	CYLINDER HEAD	B-03	FRONT FENDER	H-02	INSTALLATION PARTS	J-07	REAR CUSHION LEVER	I-04	STARTER CLUTCH	B-12		
CARBURETOR FITTINGS	C-04	CYLINDER HEAD COVER	B-02	FRONT MASTER CYLINDER	H-14	LABEL	J-15	REAR FENDER	I-06	STARTING MOTOR	D-08		
CLUTCH	D-02	ELECTRICAL	E-03	FRONT WHEEL	H-04	MUFFLER	C-06	REAR MASTER CYLINDER	I-13	STEERING DAMPER	G-15		
COWLING BODY	J-03	FOOTREST	F-05	FUEL COCK	F-12	OIL COOLER - OIL FILTER	C-07	REAR SWINGING ARM	I-02	STEERING STEM	G-14		

FIG.51

1 - 6

92

FIG.51 (1- 6) REAR FENDER (model N/P)

Q'TY

REMARKS

REF.NO.	PART NO.	DESCRIPTION	Q'TY	REMARKS
1	63112-18000	BODY, rear fender upper	1	
2	63114-17E00	BODY, rear fender front	1	
3	63113-17E00	BODY, rear fender front	1	
4	02142-06205	SCREW	2	
5	09160-06006	WASHER	2	
6	08319-21066	NUT	2	
7	02142-05124	SCREW	4	
8	94484-32800	NUT	4	
9	09409-06307	CLIP	2	
10	45149-04A00	CUSHION, pillion seat	2	
11	09180-06053	SPACER	2	
12	95721-17E00	HOLDER, helmet RH	1	
13	95731-17E00	HOLDER, helmet LH	1	
14-1	07120-06125	BOLT	2	model N
14-2	02142-06125	SCREW	2	model P
15	09800-20049	TOOL ASSY	1	

Refer to FIG.51A(1- 7) for model R/S

GSX-R750MS E28

AIR CLEANER	C-05	COWLING BODY PARTS	J-12	FRAME	F-02	FUEL TANK	F-07	OIL PAN - OIL PUMP	B-10	REAR WHEEL	I-08	TAIL LAMP	E-10
ALTERNATOR	D-10	CRANKCASE	B-06	FRAME COVER	G-02	GEAR SHIFTING	D-06	OPTIONAL	J-16	SEAT	F-13	TRANSMISSION	D-04
BATTERY	E-02	CRANKCASE COVER	B-09	FRONT BRAKE HOSE	H-12	HANDLE SWITCH	H-08	RADIATOR	C-09	SIGNAL GENERATOR	D-12	TURN SIGNAL LAMP	E-09
CAM CHAIN	B-14	CRANKSHAFT	B-11	FRONT CALIPERS	H-09	HANDLEBAR	I-06	RADIATOR HOSE	C-10	SPEEDOMETER	E-04	WATER PUMP	C-08
CAM SHAFT - VALVE	B-13	CYLINDER	B-05	FRONT DAMPER	G-10	HEADLAMP	E-07	REAR CALIPER	I-11	STAND	F-04	WIRING HARNESS	E-11
CARBURETOR	C-02	CYLINDER HEAD	B-03	FRONT FENDER	H-02	INSTALLATION PARTS	J-07	REAR CUSHION LEVER	I-04	STARTER CLUTCH	B-12		
CARBURETOR FITTINGS	C-04	CYLINDER HEAD COVER	B-02	FRONT MASTER CYLINDER	H-14	LABEL	J-15	REAR FENDER	I-06	STARTING MOTOR	D-08		
CLUTCH	D-02	ELECTRICAL	E-03	FRONT WHEEL	H-04	MUFFLER	C-06	REAR MASTER CYLINDER	I-13	STEERING DAMPER	G-15		
COWLING BODY	J-03	FOOTREST	F-05	FUEL COCK	F-12	OIL COOLER - OIL FILTER	C-07	REAR SWINGING ARM	I-02	STEERING STEM	G-14		

FIG.51A

1 - 7

93

FIG.51A(1- 7) REAR FENDER (model R/S)

REF.NO.	PART NO.	DESCRIPTION	Q'TY	REMARKS
1	63110-17E00	FENDER, rear upper	1	
2	63114-17E10	FENDER, rear front	1	
3	63113-17E10	FENDER, rear front	1	
4	63411-17E00	MUDGUARD, rear fender	1	
5	09409-06322	CLIP	2	
6	02142-05123	SCREW	4	
7	94484-32B00	NUT	4	
8	95721-17E00	HOLDER, helmet RH	1	
9	95731-17E00	HOLDER, helmet LH	1	
10	02142-06123	SCREW	2	
11	09800-21035	TOOL ASSY	1	

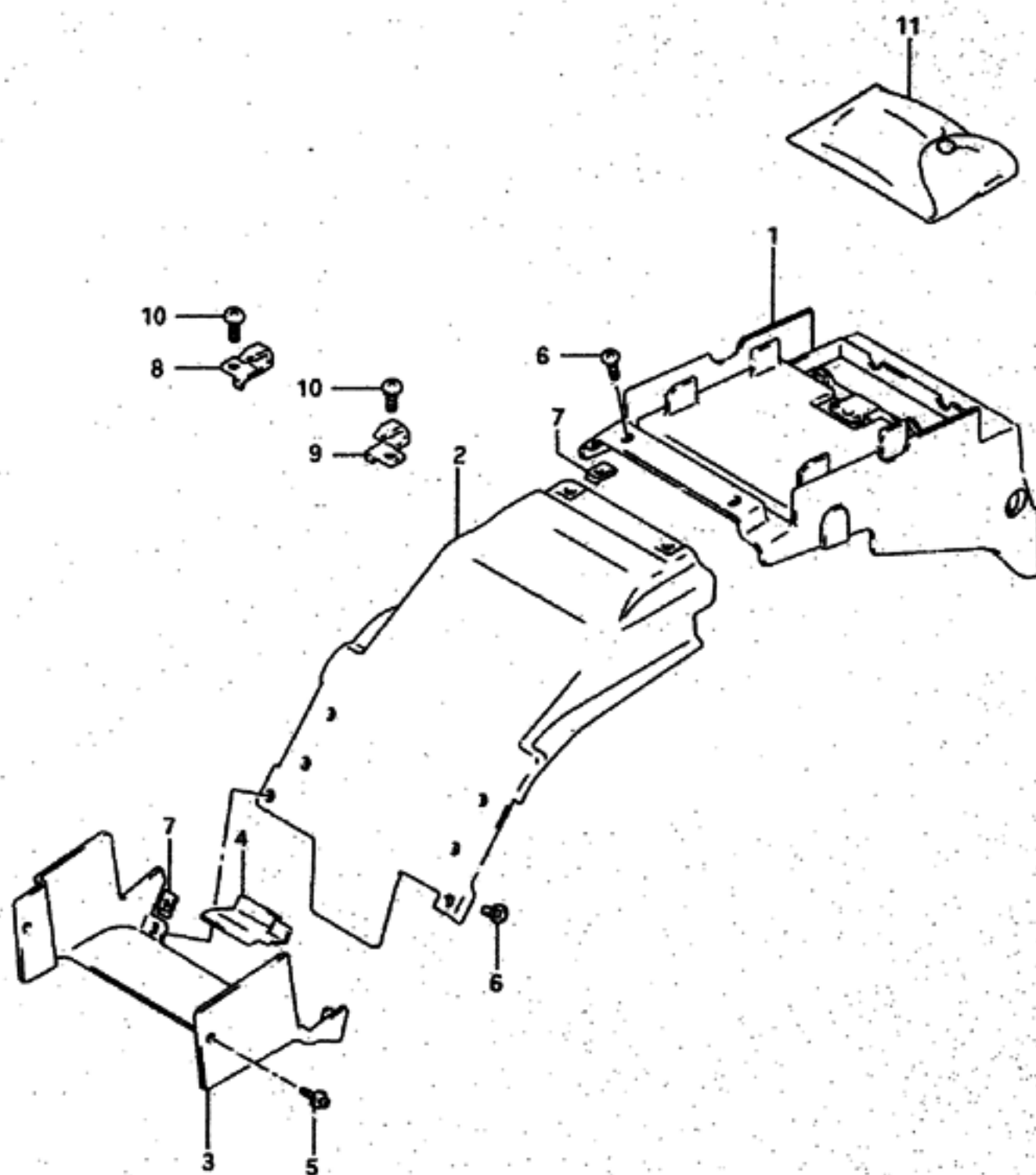

GSX-R750MS E28

AIR CLEANER	C-05	COOLING BODY PARTS	J-12	FRAME	F-02	FUEL TANK	F-07	OIL PAN - OIL PUMP	B-10	REAR WHEEL	I-08	TAIL LAMP	E-10
ALTERNATOR	D-10	CRANKCASE	B-06	FRAME COVER	G-02	GEAR SHIFTING	D-04	OPTIONAL	J-16	SEAT	F-13	TRANSMISSION	D-04
BATTERY	E-02	CRANKCASE COVER	B-09	FRONT BRAKE HOSE	H-12	HANDLE SWITCH	H-08	RADIATOR	C-09	SIGNAL GENERATOR	D-12	TURN SIGNAL LAMP	E-09
CAM CHAIN	B-14	CRANKSHAFT	B-11	FRONT CALIPERS	H-09	HANDLEBAR	H-04	RADIATOR HOSE	C-10	SPEEDOMETER	E-04	WATER PUMP	C-08
CAM SHAFT - VALVE	B-13	CYLINDER	B-05	FRONT DAMPER	G-10	HEADLAMP	E-07	REAR CALIPER	I-11	STAND	F-04	WIRING HARNESS	E-11
CARBURETOR	C-02	CYLINDER HEAD	B-03	FRONT FENDER	H-02	INSTALLATION PARTS	J-07	REAR CUSHION LEVER	I-04	STARTER CLUTCH	B-12		
CARBURETOR FITTINGS	C-04	CYLINDER HEAD COVER	B-02	FRONT MASTER CYLINDER	H-14	LABEL	J-15	REAR FENDER	I-06	STARTING MOTOR	D-08		
CLUTCH	D-02	ELECTRICAL	E-03	FRONT WHEEL	H-04	MUFFLER	C-06	REAR MASTER CYLINDER	I-13	STEERING DAMPER	G-15		
COOLING BODY	J-03	FOOTREST	F-05	FUEL COCK	F-12	OIL COOLER - OIL FILTER	C-07	REAR SWINGING ARM	I-02	STEERING STEM	G-14		

FIG.52

1-8

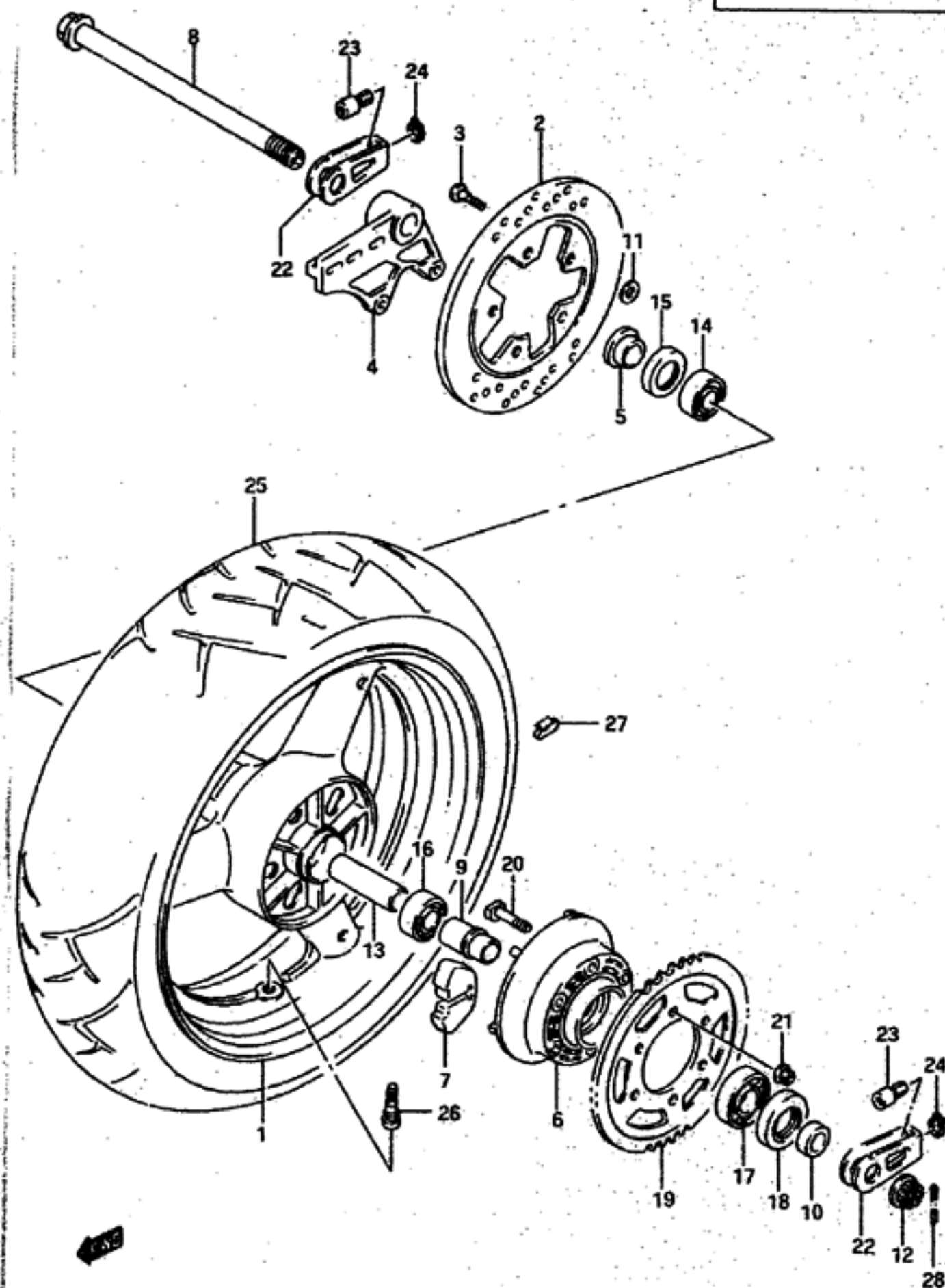

94

FIG.52 (1- 8) REAR WHEEL (model N/P)

REF.NO.	PART NO.	DESCRIPTION	Q'TY	REMARKS
1-1	64111-07D10-1M3	WHEEL, rear (17xMT5.50) (Blue)	1	for M18
1-2	64111-07D10-12R	WHEEL, rear (17xMT5.50) (Silver)	1	for L97
1-3	64111-07D10-10R	WHEEL, rear (17xMT5.50) (Purple)	1	for 3WC
1-4	64111-07D10-1TU	WHEEL, rear (17xMT5.50) (Purple)	1	for 33J
1-5	64111-07D10-1UL	WHEEL, rear (17xMT5.50) (Red)	1	for A5L
2-1	69211-17C00	DISC, rear brake (Silver)	1	model N
2-2	69211-17C10	DISC, rear brake (Black)	1	model P
3-1	09106-08062	BOLT	5	model N
3-2	09106-08082	BOLT	5	model P
4	69721-17E00	BRACKET, rear calipers	1	
5	64741-17E00	SPACER, RH	1	
6	64611-17E00	DRUM, sprocket	1	
7	64651-17E00	SHOCK ABSORBER, drum	6	
8	64711-17E10	AXLE, rear	1	
9	64733-48B00	RETAINER, drum	1	
10	64751-46E00	SPACER, LH	1	
11	09181-10002	SHIM, rear disc	5	
12	09141-20004	NUT	1	
13	64731-40C00	SPACER, bearing	1	
14	09262-20114	BEARING, RH	1	
15	09285-28001	SEAL, bearing oil RH	1	
16	09262-20042	BEARING, LH	1	
17	09262-25073	BEARING, drum	1	
18	09285-35001	OIL SEAL	1	

Refer to FIG.52A(1-10) for model R/S

GSX-R750WS E28

AIR CLEANER	C-05	COWLING BODY PARTS	J-12	FRAME	F-02	FUEL TANK	F-07	OIL PAN - OIL PUMP	B-10	REAR WHEEL	I-08	TAIL LAMP	E-10
ALTERNATOR	D-10	CRANKCASE	B-06	FRAME COVER	G-02	GEAR SHIFTING	D-06	OPTIONAL	J-16	SEAT	F-13	TRANSMISSION	D-04
BATTERY	E-02	CRANKCASE COVER	B-09	FRONT BRAKE HOSE	H-12	HANDLE SWITCH	H-08	RADIATOR	C-09	SIGNAL GENERATOR	D-12	TURN SIGNAL LAMP	E-09
CAM CHAIN	B-14	CRANKSHAFT	B-11	FRONT CALIPERS	H-09	HANDLEBAR	H-06	RADIATOR HOSE	C-10	SPEEDOMETER	E-04	WATER PUMP	C-05
CAM SHAFT - VALVE	B-13	CYLINDER	B-05	FRONT DAMPER	G-10	HEADLAMP	E-07	REAR CALIPER	I-11	STAND	F-04	WIRING HARNESS	E-11
CARBURETOR	C-02	CYLINDER HEAD	B-03	FRONT FENDER	H-02	INSTALLATION PARTS	J-07	REAR CUSHION LEVER	I-04	STARTER CLUTCH	B-12		
CARBURETOR FITTINGS	C-04	CYLINDER HEAD COVER	B-02	FRONT MASTER CYLINDER	H-14	LABEL	J-15	REAR FENDER	I-06	STARTING MOTOR	D-08		
CLUTCH	D-02	ELECTRICAL	E-03	FRONT WHEEL	H-04	MUFFLER	C-06	REAR MASTER CYLINDER	I-13	STEERING DAMPER	G-15		
COWLING BODY	J-03	FOOTREST	F-05	FUEL COCK	F-12	OIL COOLER - OIL FI	C-07	REAR SWINGING ARM	I-02	STEERING STEM	G-14		

FIG.52

1 - 9

95

FIG.52 (1- 9) REAR WHEEL (model N/P)

Q'TY

REMARKS

REF.NO.	PART NO.	DESCRIPTION	Q'TY	REMARKS
19	64511-17D01	SPROCKET, rear (NT:42)	1	
20	09119-10037	BOLT	6	
21	08319-31107	NUT	6	
22	61411-40C00	ADJUSTER, chain	2	
23	61415-40C00	NUT, adjuster	2	
24	08331-31136	CIRCLIP	2	
25	65110-18D00	TIRE, rear (170/60 ZR17) DUNLOP	1	
26	43130-24A00	VALVE ASSY, wheel rim	1	
27-1	55411-00A00	BALANCER (10g)	0-3	
27-2	55412-00A00	BALANCER (20g)	0-3	
27-3	55413-00A00	BALANCER (30g)	0-3	
28	04111-40408	PIN, cotter	1	

Refer to FIG.52A(1-10) for model R/S

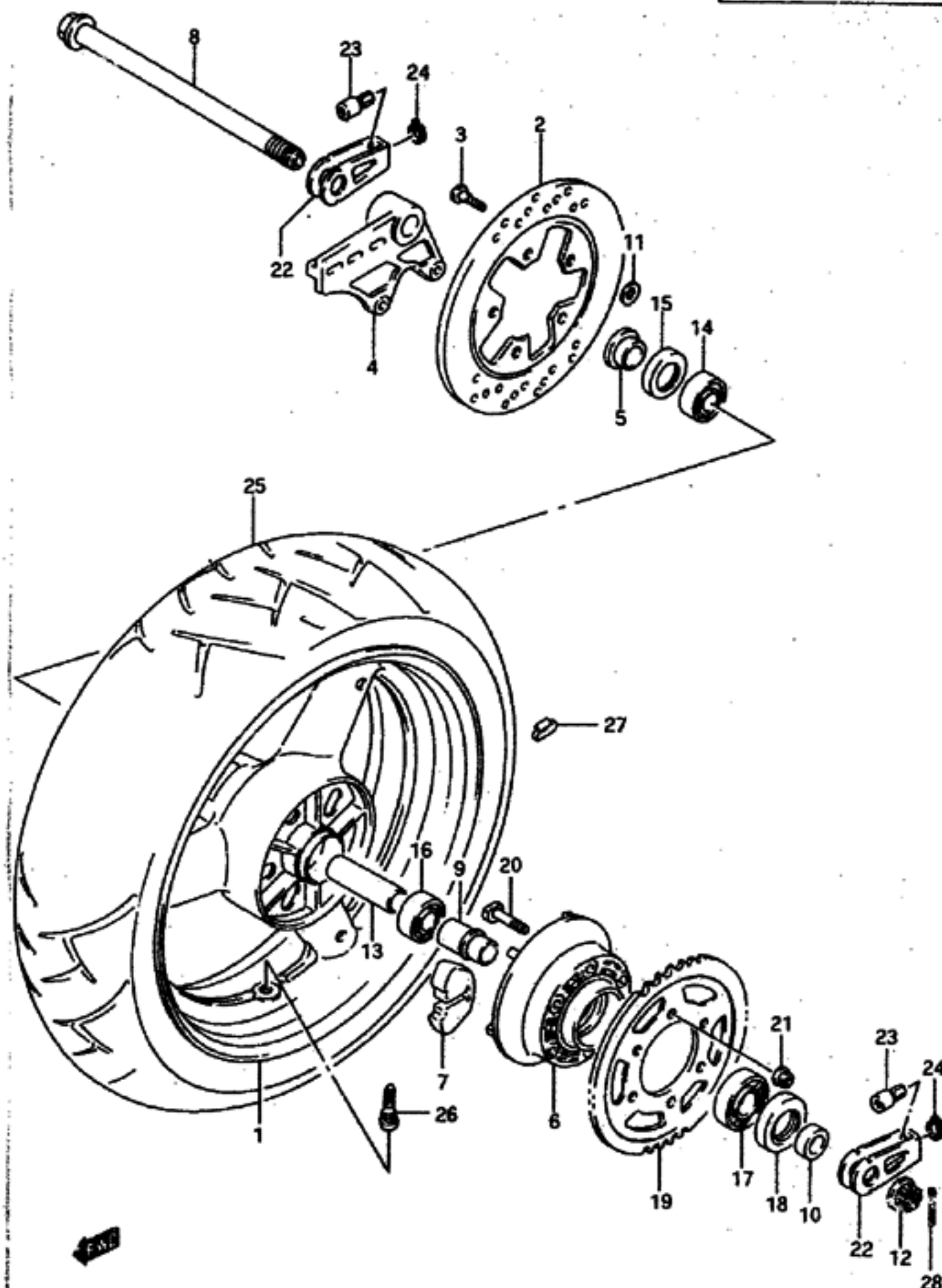

GSX-R750MS E28

AIR CLEANER	C-05	COWLING BODY PARTS	J-12	FRAME	F-02	FUEL TANK	F-07	OIL PAN - OIL PUMP	B-10	REAR WHEEL	I-08	TAIL LAMP	E-10
ALTERNATOR	D-10	CRANKCASE	B-06	FRAME COVER	G-02	GEAR SHIFTING	D-06	OPTIONAL	J-16	SEAT	F-13	TRANSMISSION	D-04
BATTERY	E-02	CRANKCASE COVER	B-09	FRONT BRAKE HOSE	H-12	HANDLE SWITCH	H-08	RADIATOR	C-09	SIGNAL GENERATOR	D-12	URNSIGNAL LAMP	E-09
CAM CHAIN	B-14	CRANKSHAFT	B-11	FRONT CALIPERS	H-09	HANDLEBAR	H-06	RADIATOR HOSE	C-10	SPEEDOMETER	E-04	WATER PUMP	C-08
CAM SHAFT - VALVE	B-13	CYLINDER	B-05	FRONT DAMPER	G-10	HEADLAMP	E-07	REAR CALIPER	I-11	STAND	F-04	WIRING HARNESS	E-11
CARBURETOR	C-02	CYLINDER HEAD	B-03	FRONT FENDER	H-02	INSTALLATION PARTS	J-07	REAR CUSHION LEVER	I-04	STARTER CLUTCH	B-12		
CARBURETOR FITTINGS	C-04	CYLINDER HEAD COVER	B-02	FRONT MASTER CYLINDER	H-14	LABEL	J-15	REAR FENDER	I-06	STARTING MOTOR	D-08		
CLUTCH	D-02	ELECTRICAL	E-03	FRONT WHEEL	H-04	MUFFLER	C-06	REAR MASTER CYLINDER	I-13	STEERING DAMPER	G-15		
COWLING BODY	J-03	FOOTREST	F-05	FUEL COCK	F-12	OIL COOLER - OIL FI	C-07	REAR SWINGING ARM	I-02	STEERING STEM	G-14		

FIG.52A

1 - 10

96

FIG.52A(1-10) REAR WHEEL (model R/S)

Q'TY

REMARKS

REF.NO.	PART NO.	DESCRIPTION	Q'TY	REMARKS
1-1	64111-17E10-1MJ	WHEEL, rear (17xMT5.50) (Blue)	1	model R for M18
1-2	64111-17E10-1LS	WHEEL, rear (17xMT5.50) (Pink)	1	for 1UJ
1-3	64111-17E10-1ZV	WHEEL, rear (17xMT5.50) (Green)	1	model S for M18
1-4	64111-17E10-Y22	WHEEL, rear (17xMT5.50) (Purple)	1	for D4A
2	69211-21E00	DISC, rear brake (Silver)	1	
3	09106-08125	BOLT	5	
4-1	69721-17E00	BRACKET, rear calipers	1	model R
4-2	69721-17E10	BRACKET, rear calipers	1	model S
5	64741-17E00	SPACER, RH	1	
6	64611-17E00	DRUM, sprocket	1	
7	64651-17E00	SHOCK ABSORBER, drum	6	
8	64711-17E30	AXLE, rear	1	
9	64733-48B00	RETAINER, drum	1	
10	64751-46E00	SPACER, LH	1	
11	09160-18026	WASHER	1	
12	08314-40183	NUT	1	
13	64731-40C00	SPACER, bearing	1	
14	09262-20114	BEARING, RH	1	
15	09285-28001	SEAL, bearing oil RH	1	
16	09262-20042	BEARING, LH	1	
17	09262-25073	BEARING, drum	1	
18	09285-35001	OIL SEAL	1	
19	64511-17D01	SPROCKET, rear (NT:42)	1	
20	09119-10037	BOLT	6	
21	08319-31107	NUT	6	
22	65110-17E50	TIRE, rear (180/55 ZR17 D204) DUNLOP	1	
23	43130-24A11	VALVE ASSY, wheel rim	1	
24-1	55411-00A00	BALANCER (10g)	0-3	
24-2	55412-00A01	BALANCER (20g)	0-3	
24-3	55413-00A01	BALANCER (30g)	0-3	
25	04111-40408	PIN, cotter	1	

GSX-R750MS E28

AIR CLEANER	C-05	COWLING BODY PARTS	J-12	FRAME	F-02	FUEL TANK	F-07	OIL PAN - OIL PUMP	B-10	REAR WHEEL	I-08	TAIL LAMP	E-10
ALTERNATOR	D-10	CRANKCASE	B-06	FRAME COVER	G-02	GEAR SHIFTING	D-06	OPTIONAL	J-16	SEAT	F-13	TRANSMISSION	D-04
BATTERY	E-02	CRANKCASE COVER	B-09	FRONT BRAKE HOSE	H-12	HANDLE SWITCH	H-08	RADIATOR	C-09	SIGNAL GENERATOR	D-12	TURN SIGNAL LAMP	E-09
CAM CHAIN	B-14	CRANKSHAFT	B-11	FRONT CALIPERS	H-09	HANDLEBAR	H-06	RADIATOR HOSE	C-10	SPEEDOMETER	E-04	WATER PUMP	C-08
CAM SHAFT - VALVE	B-13	CYLINDER	B-05	FRONT DAMPER	G-10	HEADLAMP	E-07	REAR CALIPER	I-11	STAND	F-04	WIRING HARNESS	E-11
CARBURETOR	C-02	CYLINDER HEAD	B-03	FRONT FENDER	H-02	INSTALLATION PARTS	J-07	REAR CUSHION LEVER	I-04	STARTER CLUTCH	B-12		
CARBURETOR FITTINGS	C-04	CYLINDER HEAD COVER	B-02	FRONT MASTER CYLINDER	H-14	LABEL	J-15	REAR FENDER	I-06	STARTING MOTOR	D-08		
CLUTCH	D-02	ELECTRICAL	E-03	FRONT WHEEL	H-04	MUFFLER	C-06	REAR MASTER CYLINDER	I-13	STEERING DAMPER	G-15		
COWLING BODY	J-03	FOOTREST	F-05	FUEL COCK	F-12	OIL COOLER - OIL FI	C-07	REAR SWINGING ARM	I-02	STEERING STEM	G-14		

FIG.53

1 - 11

97

FIG.53 (1-11) REAR CALIPER (model N/P)

Q'TY

REF.NO.	PART NO.	DESCRIPTION	Q'TY	REMARKS
	69100-17E00	CALIPER ASSY, rear	1	
1	69100-32810	.PISTON SET	1	
2	59107-18410	..SEAL	2	
3	69108-32800	..BOOT	2	
4	69107-34200	..SEAL	1	
5	69130-06800	.PAD	2	
6	59145-17C00	.BOLT	2	
7	59143-16700	.SPRING	2	
8	69141-45000	.PIN	2	
9	69142-45000	.CLIP	2	
10	59151-16701	.COVER	1	
11	59121-18410	.BLEEDER	2	
12	59122-18410	.CAP	2	
13	59371-33410	.SHIM	2	
14	01517-08304	BOLT	2	

Refer to FIG.53A(1-12) for model R/S

GSX-R750MS E28

AIR CLEANER	C-05	COWLING BODY PARTS	J-12	FRAME	F-02	FUEL TANK	F-07	OIL PAN - OIL PUMP	B-10	REAR WHEEL	I-08	TAIL LAMP	E-10
ALTERNATOR	D-10	CRANKCASE	B-06	FRAME COVER	G-02	GEAR SHIFTING	D-06	OPTIONAL	J-16	SEAT	F-13	TRANSMISSION	D-04
BATTERY	E-02	CRANKCASE COVER	B-09	FRONT BRAKE HOSE	H-12	HANDLE SWITCH	H-08	RADIATOR	C-09	SIGNAL GENERATOR	D-12	TURN SIGNAL LAMP	E-09
CAM CHAIN	B-14	CRANKSHAFT	B-11	FRONT CALIPERS	H-09	HANDLEBAR	H-06	RADIATOR HOSE	C-10	SPEEDOMETER	E-04	WATER PUMP	C-08
CAM SHAFT - VALVE	B-13	CYLINDER	B-05	FRONT DAMPER	G-10	HEADLAMP	E-07	REAR CALIPER	I-11	STAND	F-04	WIRING HARNESS	E-11
CARBURETOR	C-02	CYLINDER HEAD	B-03	FRONT FENDER	H-02	INSTALLATION PARTS	J-07	REAR CUSHION LEVER	I-04	STARTER CLUTCH	B-12		
CARBURETOR FITTINGS	C-04	CYLINDER HEAD COVER	B-02	FRONT MASTER CYLIND	H-14	LADEI	J-15	REAR FENDER	I-06	STARTING MOTOR	D-08		
CLUTCH	D-02	ELECTRICAL	E-03	FRONT WHEEL	H-04	MUFFLER	C-06	REAR MASTER CYLINDER	I-13	STEERING DAMPER	G-15		
COWLING BODY	J-03	FOOTREST	F-05	FUEL COCK	F-12	OIL COOLER - OIL FI	C-07	REAR SWINGING ARM	I-02	STEERING STEM	G-14		

FIG. 53A

1 - 12

98

FIG. 53A(1-12) REAR CALIPER (model R/S)

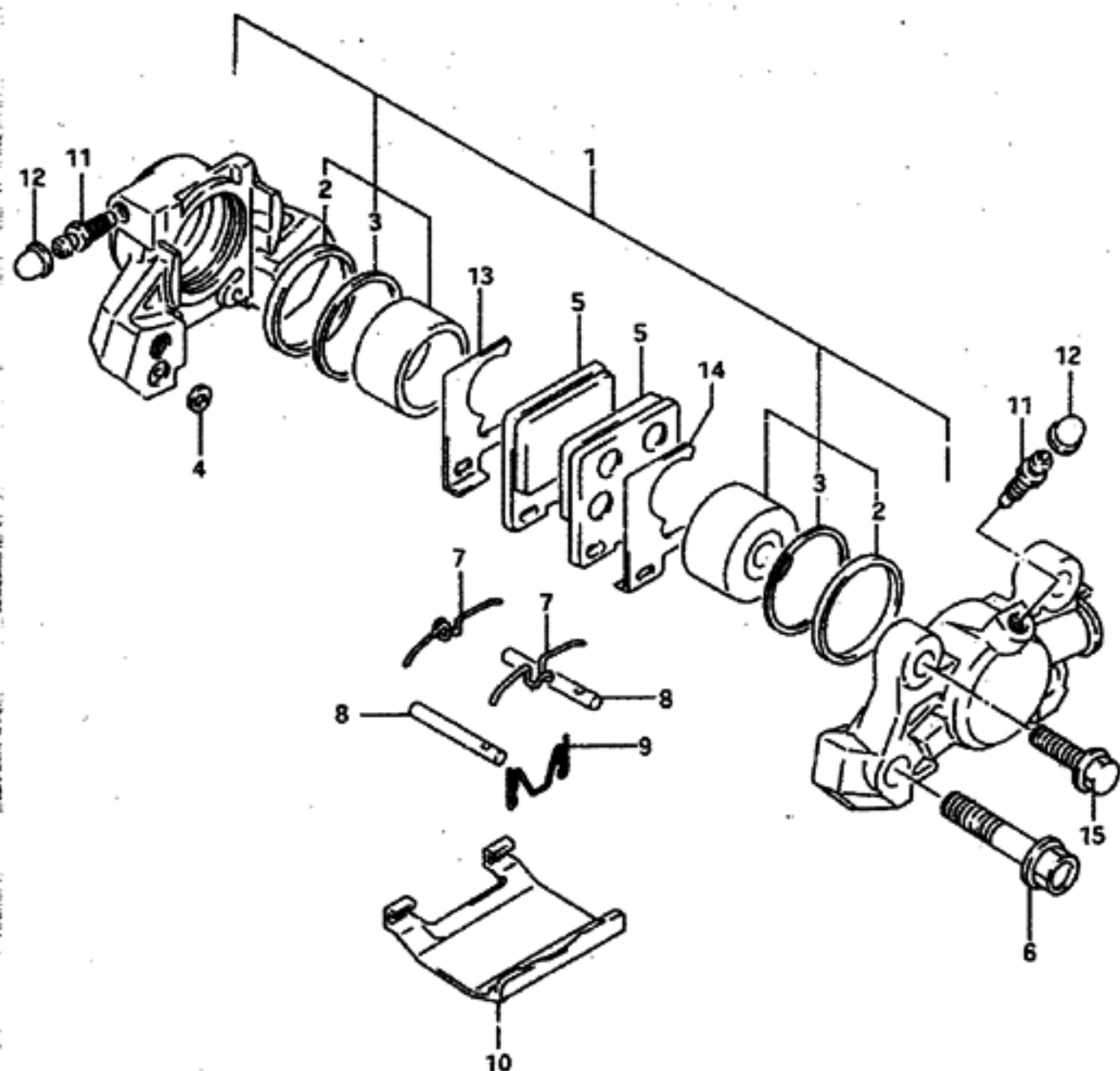

REF.NO.	PART NO.	DESCRIPTION	Q'TY	REMARKS
	69100-21E01	CALIPER ASSY, rear	1	
1	69100-32810	.PISTON SET	1	
2	59107-18410	.SEAL	2	
3	69108-32800	.BOOT	2	
4	69107-34200	.SEAL	1	
5	69130-21E00	.PAD	2	
6-1	59145-17C00	.BOLT	2	model R
6-2	59145-16700	.BOLT	2	model S
7	59143-16700	.SPRING	2	
8	69141-46E01	.PIN	2	
9	69142-46E01	.CLIP	1	
10	59151-16701	.COVER	1	
11	59121-18410	.BLEEDER	2	
12	55156-66310	.CAP	2	
13	59371-20C00	.SHIM, inner	1	
14	59381-20C00	.SHIM, outer	1	
15	01550-06303	BOLT	2	

GSX-R750MS E28

AIR CLEANER	C-05	COWLING BODY PARTS	J-12	FRAME	F-02	FUEL TANK	F-07	OIL PAN - OIL PUMP	B-10	REAR WHEEL	I-08	TAIL LAMP	E-10
ALTERNATOR	D-10	CRANKCASE	B-06	FRAME COVER	G-02	GEAR SHIFTING	D-06	OPTIONAL	J-16	SEAT	F-13	TRANSMISSION	D-04
BATTERY	E-02	CRANKCASE COVER	B-09	FRONT BRAKE HOSE	H-12	HANDLE SWITCH	H-08	RADIATOR	C-09	SIGNAL GENERATOR	D-12	TURN SIGNAL LAMP	E-09
CAM CHAIN	B-14	CRANKSHAFT	B-11	FRONT CALIPERS	H-09	HANDLEBAR	H-06	RADIATOR HOSE	C-10	SPEEDOMETER	E-04	WATER PUMP	C-08
CAM SHAFT - VALVE	B-13	CYLINDER	B-05	FRONT DAMPER	G-10	HEADLAMP	E-07	REAR CALIPER	I-11	STAND	F-04	WIRING HARNESS	E-11
CARBURETOR	C-02	CYLINDER HEAD	B-03	FRONT FENDER	H-02	INSTALLATION PARTS	J-07	REAR CUSHION LEVER	I-04	STARTER CLUTCH	B-12		
CARBURETOR FITTINGS	C-04	CYLINDER HEAD COVER	B-02	FRONT MASTER CYLINDER	H-14	LABEL	J-15	REAR FENDER	I-06	STARTING MOTOR	D-01		
CLUTCH	D-02	ELECTRICAL	E-03	FRONT WHEEL	H-04	MUFFLER	C-06	REAR MASTER CYLINDER	I-13	STEERING DAMPER	G-15		
COWLING BODY	J-03	FOOTREST	F-05	FUEL COCK	F-12	OIL COOLER - OIL FILTER	C-07	REAR SWINGING ARM	I-02	STEERING STEM	G-14		

FIG. 54

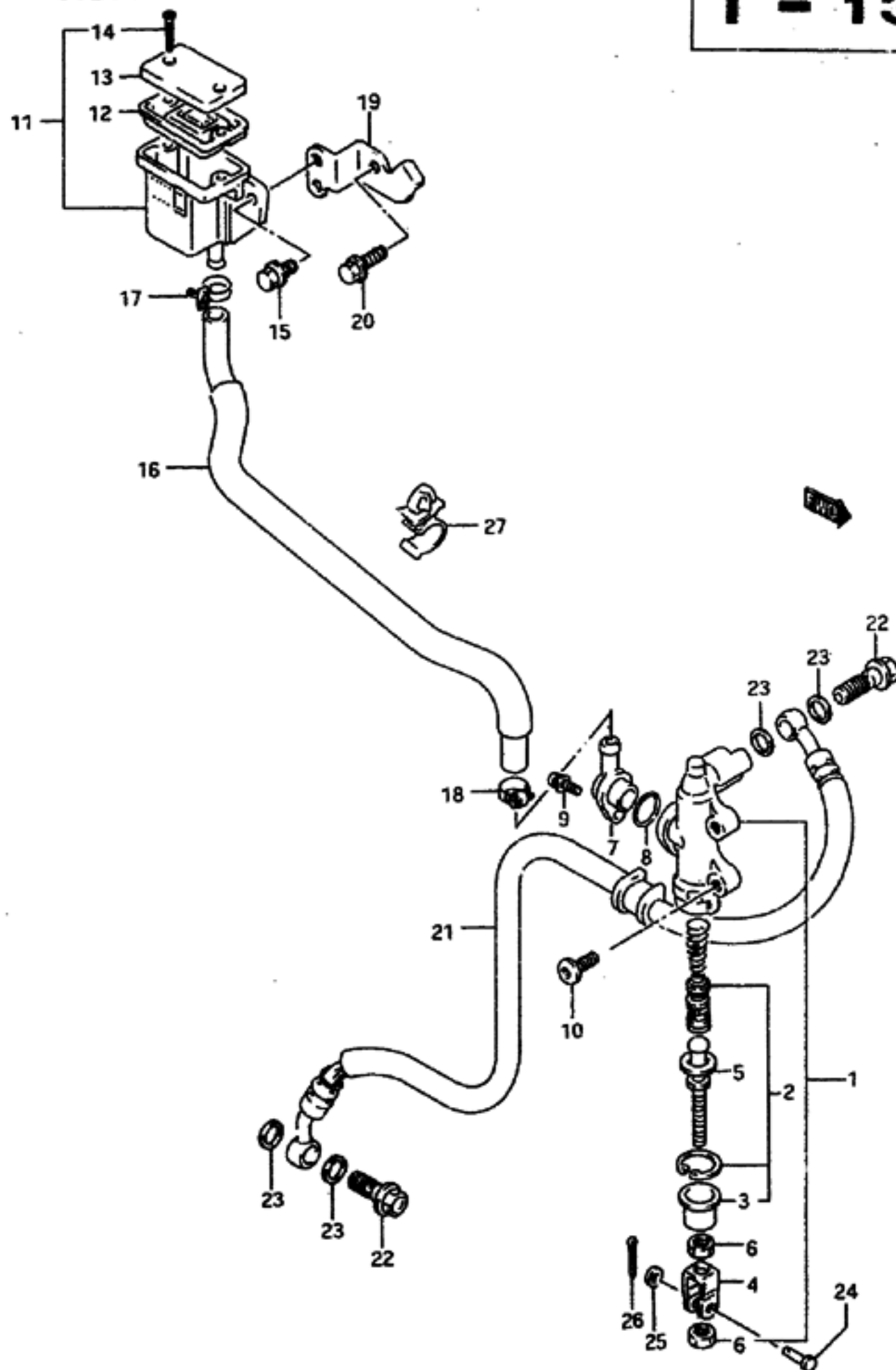

1 - 13

99

FIG. 54 (1-13) REAR MASTER CYLINDER (model N/P)

REF. NO.	PART NO.	DESCRIPTION	Q'TY	REMARKS
1	69600-17E00	CYLINDER ASSY, rear master	1	
2	69600-04820	.PISTON / CAP SET	1	
3	69691-00A00	..BOOT	1	
4	69692-27A30	.YOKE	1	
5	69670-17E00	.ROD, push	1	
6	69693-05A00	.NUT	2	
7	69672-05A00	.CONNECTOR	1	
8	69686-34200	.O RING	1	
9	02112-74125	.SCREW	1	
10	09139-08009	BOLT (8x22)	2	
11-1	69740-24A00	TANK ASSY, rear reservoir	1	model N
11-2	69740-24A01	TANK ASSY, rear reservoir	1	model P
12	59667-04700	.DIAPHRAGM	1	
13-1	69669-24A01	.CAP	1	model N
13-2	59669-05D00	.CAP	1	model P
14	69689-04A00	.SCREW	2	
15	01517-06128	BOLT	1	
16	69731-17E00	HOSE, reservoir tank	1	
17	09400-16302	CLAMP, upper	1	
18	09402-15502	CLAMP, lower	1	
19	69750-17E00	PLATE, reservoir tank	1	
20	01517-06207	BOLT, plate	1	
21-1	69480-17E00	HOSE, rear brake	1	model N
21-2	69480-17E10	HOSE, rear brake	1	model P
22	09360-10017	BOLT (10x1.00x24)	2	
23	09161-10009	WASHER (10x15x1.5)	4	
24	09200-06037	PIN	1	
25	08322-21067	WASHER	1	
26	04111-20158	PIN, cotter	1	
27	09403-16307	GUIDE, reservoir tank hose	1	

Refer to FIG. 54A(1-14) for model R/S

GSX-R750MS E28

AIR CLEANER	C-05	COWLING BODY PARTS	J-12	FRAME	F-02	FUEL TANK	F-07	OIL PAN - OIL PUMP	B-10	REAR WHEEL	I-08	TAIL LAMP	E-10
ALTERNATOR	D-10	CRANKCASE	B-06	FRAME COVER	G-02	GEAR SHIFTING	D-06	OPTIONAL	J-16	SEAT	F-13	TRANSMISSION	D-04
BATTERY	E-02	CRANKCASE COVER	B-09	FRONT BRAKE HOSE	H-12	HANDLE SWITCH	H-08	RADIATOR	C-09	SIGNAL GENERATOR	D-12	TURN SIGNAL LAMP	E-09
CAM CHAIN	B-14	CRANKSHAFT	B-11	FRONT CALIPERS	H-09	HANDLEBAR	H-06	RADIATOR HOSE	C-10	SPEEDOMETER	E-04	WATER PUMP	C-08
CAM SHAFT - VALVE	B-13	CYLINDER	J-05	FRONT DAMPER	G-10	HEADLAMP	E-07	REAR CALIPER	I-11	STAND	F-04	WIRING HARNESS	E-11
CARBURETOR	C-02	CYLINDER HEAD	B-03	FRONT FENDER	H-02	INSTALLATION PARTS	J-07	REAR CUSHION LEVER	I-04	STARTER CLUTCH	B-12		
CARBURETOR FITTINGS	C-04	CYLINDER HEAD COVER	B-02	FRONT MASTER CYLINDER	H-14	LABEL	J-15	REAR FENDER	I-06	STARTING MOTOR	D-08		
CLUTCH	D-02	ELECTRICAL	E-03	FRONT WHEEL	H-04	MUFFLER	C-04	REAR MASTER CYLINDER	I-13	STEERING DAMPER	G-15		
COWLING BODY	J-03	FOOTREST	F-05	FUEL COCK	F-12	OIL COOLER - OIL PUMP	C-07	REAR SWINGING ARM	I-02	STEERING STEM	G-14		

FIG.54A

1 - 14

100







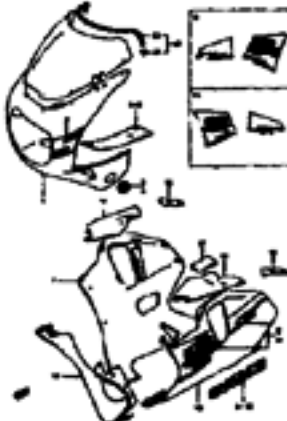

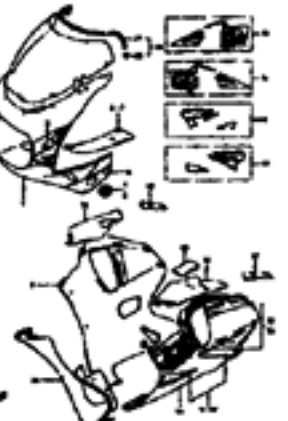

FIG.54A(1-14) REAR MASTER CYLINDER (model R/S)

Q'TY

REF.NO.	PART NO.	DESCRIPTION	Q'TY	REMARKS
1	69600-17E00	CYLINDER ASSY, rear master	1	
2	69600-04820	.PISTON / CAP SET	1	
3	69691-00A00	.BOOT	1	
4	69692-27A30	.YOKE	1	
5	69670-17E00	.ROD, push	1	
6	69693-05A00	.NUT	2	
7	69672-05A00	.CONNECTOR	1	
8	69606-34200	.O RING	1	
9	02112-74123	.SCREW	1	
10	09139-08010	BOLT (8x22)	2	
11	69740-24A01	TANK ASSY, rear reservoir	1	
12	59667-04700	.DIAPHRAGM	1	
13	59669-05000	.CAP	1	
14	69689-04A00	.SCREW	2	
15	01550-06163	BOLT	1	
16	69731-17E00	HOSE, reservoir tank	1	
17	09400-16302	CLAMP, upper	1	
18-1	09402-15502	CLAMP, lower	1	model R
18-2	09402-17511	CLAMP, lower	1	model S
19	69750-46E00	PLATE, reservoir tank	1	
20	01550-06163	BOLT, plate	1	
21	69480-17E20	HOSE, rear brake	1	
22	09360-10039	BOLT (10x1.00x22)	2	
23	09161-10009	WASHER (10x1.5x1.5)	4	
24	09200-06037	PIN	1	
25	08322-01063	WASHER	1	
26	04111-20158	PIN, center	1	
27	09403-16307	GUIDE, reservoir tank hose	1	

GSX-R750MS E28

AIR CLEANER	C-05	COWLING BODY PARTS	J-12	FRAME	F-02	FUEL TANK	F-07	OIL PAN - OIL PUMP	B-10	REAR WHEEL	I-08	TAIL LAMP	E-10
ALTERNATOR	D-10	CRANKCASE	B-06	FRAME COVER	G-02	GEAR SHIFTING	D-04	OPTIONAL	J-16	SEAT	F-13	TRANSMISSION	D-04
BATTERY	E-02	CRANKCASE COVER	B-09	FRONT BRAKE HOSE	H-12	HANDLE SWITCH	H-08	RADIATOR	C-09	SIGNAL GENERATOR	D-12	TURN SIGNAL LAMP	E-09
CAM CHAIN	B-14	CRANKSHAFT	B-11	FRONT CALIPERS	H-09	HANDLEBAR	H-06	RADIATOR HOSE	C-10	SPEEDOMETER	E-04	WATER PUMP	C-08
CAM SHAFT - VALVE	B-13	CYLINDER	B-05	FRONT DAMPER	G-10	HEADLAMP	E-07	REAR CALIPER	I-11	STAND	F-04	WIRING HARNESS	E-11
CARBURETOR	C-02	CYLINDER HEAD	B-03	FRONT FENDER	H-02	INSTALLATION PARTS	J-07	REAR CUSHION LEVER	I-04	STARTER CLUTCH	B-12		
CARBURETOR FITTINGS	C-04	CYLINDER HEAD COVER	B-02	FRONT MASTER CYLINDER	H-14	LABEL	J-15	REAR FENDER	I-06	STARTING MOTOR	D-08		
CLUTCH	D-02	ELECTRICAL	E-03	FRONT WHEEL	H-04	MUFFLER	C-04	REAR MASTER CYLINDER	I-13	STEERING DAMPER	G-15		
COWLING BODY	J-C	FOOTREST	F-05	FUEL COCK	F-12	OIL COOLER - OIL FILTER	C-07	REAR SWINGING ARM	I-02	STEERING STEM	G-14		

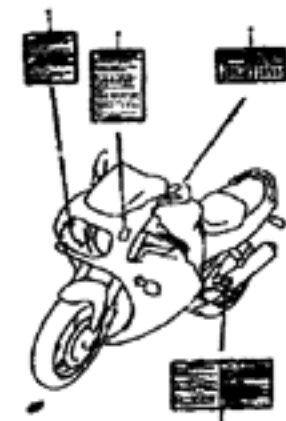
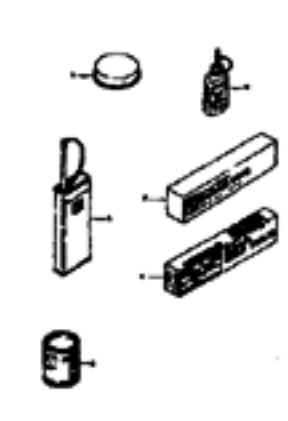
<div>COWLING BODY (MODEL N 3WC)</div> <div></div>	J-02	<div>COWLING BODY (MODEL N M18.L97)</div> <div></div>	J-03	<div>COWLING BODY (MODEL P 1TU)</div> <div></div>	J-04	<div>COWLING BODY (MODEL P M18.A5L)</div> <div></div>	J-05	<div>INSTALLATION PARTS (MODEL N/P)</div> <div></div>	J-07	<div>COWLING BODY (MODEL R M18)</div> <div></div>	J-09
<div>COWLING BODY (MODEL R 1UJ)</div> <div></div>	J-10	<div>COWLING BODY PARTS (MODEL S M18)</div> <div></div>	J-11	<div>COWLING BODY PARTS (MODEL S D4A)</div> <div></div>	J-12	<div>INSTALLATION PARTS (MODEL R/S)</div> <div></div>	J-13	<div>LABEL</div> <div></div>	J-15	<div>OPTIONAL</div> <div></div>	J-16

AIR CLEANER	C-05	COWLING BODY PARTS	J-12	FRAME	F-02	FUEL TANK	F-07	OIL PAN - OIL PUMP	B-10	REAR WHEEL	I-08	TAIL LAMP	E-10
ALTERNATOR	D-10	CRANKCASE	B-06	FRAME COVER	G-02	GEAR SHIFTING	D-06	OPTIONAL	J-16	SEAT	F-13	TRANSMISSION	D-04
BATTERY	E-02	CRANKCASE COVER	B-09	FRONT TAKE HOSE	H-12	HANDLE SWITCH	H-08	RADIATOR	C-09	SIGNAL GENERATOR	D-12	TURN SIGNAL LAMP	E-09
CAM CHAIN	B-14	CRANKSHAFT	B-11	FRONT CALIPERS	H-09	HANDLEBAR	H-06	RADIATOR HOSE	C-10	SPEEDOMETER	E-04	WATER PUMP	C-08
CAM SHAFT - VALVE	B-13	CYLINDER	B-05	FRONT DAMPER	G-10	HEADLAMP	E-07	REAR CALIPER	I-11	STAND	F-04	WIRING HARNESS	E-11
CARBURETOR	C-02	CYLINDER HEAD	B-03	FRONT FENDER	H-02	INSTALLATION PARTS	J-07	REAR CUSHION LEVER	I-04	STARTER CLUTCH	B-12		
CARBURETOR FITTINGS	C-04	CYLINDER HEAD COVER	B-02	FRONT MASTER CYLINDER	H-14	LABEL	J-15	REAR FENDER	I-06	STARTING MOTOR	D-08		
CLUTCH	D-02	ELECTRICAL	E-03	FRONT WHEEL	H-04	MUFFLER	C-06	REAR MASTER CYLINDER	I-13	STEERING DAMPER	G-15		
COWLING BODY	J-03	FOOTREST	F-05	FUEL COCK	F-12	OIL COOLER - OIL FILTER	C-07	REAR SWINGING ARM	I-02	STEERING STEM	G-14		

FIG.55

J - 2

101

FIG.55 (J- 2) COWLING BODY (model N 3WC)

Q'TY

REF.NO.	PART NO.	DESCRIPTION	REMARKS
1	94400-17E00-36X	COWLING ASSY, body (Black)	1
2	68270-17E00-M05	.TAPE SET, upper	1
3	94410-17E00	CUSHION, front position lamp	1
4	94415-17E00	PANEL, upper, RH	1
5	94425-17E00	PANEL, upper, LH	1
6	94407-17E10-36X	COWLING ASSY, under RH (Black)	1
7	68180-17E10-1PN	.TAPE SET, under RH	1
8	94408-17E10-36X	COWLING ASSY, under LH (Black)	1
9	68190-17E10-1PN	.TAPE SET, under LH	1
10	94416-17E00	PANEL, lower RH	1
11	94426-17E00	PANEL, lower LH	1
12	69732-17C01	CUSHION, lower panel	2
13	94498-17E00-019	COWLING, under center (Black)	1
14	94610-17E00	SCREEN SET, wind	1
15	94631-19C30	.MOLDING	1
16	68319-40C10	LABEL, warning safety	1
17-1	68612-48B00	LABEL, warning screen	1
17-2	68612-48B10	LABEL, warning screen (French)	1
18	68332-17E30	LABEL, tire air pressure	1

Color : 3WC = 0FP(Silver), 33J(Black)

Refer to FIG.56(J- 3) for model N M18,L97
Refer to FIG.57(J- 4) for model P 1TU
Refer to FIG.58(J- 5) for model P M18,ASL
Refer to FIG.59(J- 7) for COWLING INSTALLATION PARTS
Refer to FIG.60(J- 9) for model R M18
Refer to FIG.61(J-10) for model R 1UJ
Refer to FIG.62(J-11) for model S M18
Refer to FIG.63(J-12) for model S D4A
Refer to FIG.64(J-13) for COWLING INSTALLATION PARTS

GSX-R750WS E28

AIR CLEANER	C-05	COWLING BODY PARTS	J-12	FRAME	F-02	FUEL TANK	F-07	OIL PAN - OIL PUMP	B-10	REAR WHEEL	I-08	TAIL LAMP	E-10
ALTERNATOR	D-10	CRANKCASE	B-06	FRAME COVER	G-02	GEAR SHIFTING	D-06	OPTIONAL	J-16	SEAT	F-13	TRANSMISSION	D-04
BATTERY	E-02	CRANKCASE COVER	B-09	FRONT BRAKE HOSE	H-12	HANDLE SWITCH	H-08	RADIATOR	C-09	SIGNAL GENERATOR	J-12	TURN SIGNAL LAMP	E-09
CAM CHAIN	B-14	CRANKSHAFT	B-11	FRONT CALIPERS	H-09	HANDLEBAR	H-06	RADIATOR HOSE	C-10	SPEEDOMETER	E-04	WATER PUMP	C-08
CAM SHAFT - VALVE	B-13	CYLINDER	B-05	FRONT DAMPER	G-10	HEADLAMP	E-07	REAR CALIPER	I-11	STAND	F-04	WIRING HARNESS	E-11
CARBURETOR	C-02	CYLINDER HEAD	B-03	FRONT FENDER	H-02	INSTALLATION PARTS	J-07	REAR CUSHION LEVER	I-04	STARTER CLUTCH	B-12		
CARBURETOR FITTINGS	C-04	CYLINDER HEAD COVER	B-02	FRONT MASTER CYLIND	H-14	LABEL	J-15	REAR FENDER	I-06	STARTING MOTOR	D-08		
CLUTCH	D-02	ELECTRICAL	E-03	FRONT WHEEL	H-04	MUFFLER	C-06	REAR MASTER CYLINDER	I-13	STEERING DAMPER	G-15		
COWLING BODY	J-03	FOOTREST	F-05	FUEL COCK	F-12	OIL COOLER - OIL FI	C-07	REAR SWINGING ARM	I-02	STEERING STEM	G-14		

FIG.56

J-3

102

FIG.56 (J-3) COWLING BODY (model N M18,L97)

Q'TY

REF.NO.	PART NO.	DESCRIPTION	Q'TY	REMARKS
1-1	94400-17E00-0JW	COWLING ASSY, body (White)	1	for M18
1-2	94400-17E00-33J	COWLING ASSY, body (Black)	1	for L97
2-1	68270-17E00-M62	.TAPE SET, upper	1	for 0JW
2-2	68270-17E00-M04	.TAPE SET, upper	1	for 33J
3	94418-17E00	CUSHION, front position lamp	1	
4	94415-17E00	PANEL, upper, RH	1	
5	94425-17E00	PANEL, upper, LH	1	
6-1	94407-17E00-0JW	COWLING ASSY, under RH (White)	1	for M18
6-2	94407-17E00-33J	COWLING ASSY, under RH (Black)	1	for L97
7-1	68180-17E00-1PL	.TAPE SET, under RH	1	for 0JW
7-2	68180-17E00-1MC	.TAPE SET, under RH	1	for 33J
8-1	94408-17E00-0JW	COWLING ASSY, under, LH (White)	1	for M18
8-2	94408-17E00-33J	COWLING ASSY, under LH (Black)	1	for L97
9-1	68190-17E00-1PL	.TAPE SET, under LH	1	for 0JW
9-2	68190-17E00-1MC	.TAPE SET, under LH	1	for 33J
10	94416-17E00	PANEL, lower RH	1	
11	94426-17E00	PANEL, lower LH	1	
12	69732-17C01	CUSHION, lower panel	2	
13-1	94498-17E00-0MA	COWLING, under center (White)	1	for M18
13-2	94498-17E00-019	COWLING, under center (Black)	1	for L97
14	94610-17E00	SCREEN SET, wind	1	
15	94631-19C30	.MOLDING	1	
16	68319-40C10	LABEL, warning safety	1	
17-1	68612-48B00	LABEL, warning screen	1	
17-2	68612-48B10	LABEL, warning screen (French)	1	
18	68332-17E30	LABEL, tire air pressure	1	

Color : M18 = 0JW(White), 1LE(Blue)
 Color : L97 = 33J(Black), 1LV(Pink)

Refer to FIG.57(J-4) for model P 1TU
 Refer to FIG.58(J-5) for model P M18,A5L
 Refer to FIG.59(J-7) for COWLING INSTALLATION PARTS
 Refer to FIG.60(J-9) for model R M18
 Refer to FIG.61(J-10) for model R 1UJ
 Refer to FIG.62(J-11) for model S M18
 Refer to FIG.63(J-12) for model S D4A
 Refer to FIG.64(J-13) for COWLING INSTALLATION PARTS

GSX-R750WS E28

AIR CLEANER	C-05	COWLING BODY PARTS	J-12	FRAME	F-02	FUEL TANK	F-07	OIL PAN - OIL PUMP	B-10	REAR WHEEL	I-08	TAIL LAMP	E-10
ALTERNATOR	D-10	CRANKCASE	C-06	FRAMES COVER	G-02	GEAR SHIFTING	D-06	OPTIONAL	J-16	SEAT	F-13	TRANSMISSION	D-04
BATTERY	E-02	CRANKCASE COVER	W-09	FRONT BRAKE HOSE	H-12	HANDLE SWITCH	H-08	RADIATOR	C-09	SIGNAL GENERATOR	D-12	TURN SIGNAL LAMP	E-09
CAM CHAIN	B-14	CRANKSHAFT	B-11	FRONT CALIPERS	H-09	HANDLEBAR	H-06	RADIATOR HOSE	C-10	SPEEDOMETER	E-04	WATER PUMP	C-08
CAM SHAFT - VALVE	B-13	CYLINDER	B-05	FRONT DAMPER	G-10	HEADLAMP	E-07	REAR CALIPER	I-11	STAND	F-04	WIRING HARNESS	E-11
CARBURETOR	C-02	CYLINDER HEAD	B-03	FRONT FENDER	H-02	INSTALLATION PARTS	J-07	REAR CUSHION LEVER	I-04	STARTER CLUTCH	B-12		
CARBURETOR FITTINGS	C-04	CYLINDER HEAD COVER	B-02	FRONT MASTER CYLINDER	H-14	LABEL	J-15	REAR FENDER	I-06	STARTING MOTOR	D-08		
CLUTCH	D-02	ELECTRICAL	E-03	FRONT WHEEL	H-04	MUFFLER	C-06	REAR MASTER CYLINDER	I-13	STEERING DAMPER	G-15		
COWLING BODY	J-03	FOOTREST	F-05	FUEL COCK	F-12	OIL COOLER - OIL FILTER	C-07	REAR SWINGING ARM	I-02	STEERING STEM	G-14		

FIG. 57

J - 4

103

FIG. 57 (J- 4) COMLING BODY (model P 1TU)

Q'TY

REMARKS

REF.NO.	PART NO.	DESCRIPTION	Q'TY	REMARKS
1	94400-17E60-1TU	COMLING ASSY, body (Purple)	1	
2	68270-17E20-A6B	.TAPE SET, upper	1	
3	94418-17E00	CUSHION, front position lamp	1	
4	94415-17E00	PANEL, upper, RH	1	
5	94425-17E00	PANEL, upper, LH	1	
6	94407-17E70-33J	COMLING ASSY, under RH (Black)	1	
7	68180-17E40-A6C	.TAPE SET, under RH	1	
8	94408-17E70-33J	COMLING ASSY, under LH (Black)	1	
9	68190-17E40-A6C	.TAPE SET, under LH	1	
10	94416-17E00	PANEL, lower RH	1	
11	94426-17E00	PANEL, lower LH	1	
12	69732-17C01	CUSHION, lower panel	2	
13	2A498-17E00-019	COMLING, under center (Black)	1	
14	94610-17E00	SCREEN SET, wind	1	
15	94631-19C30	.MOLDING	1	+94631-18001 L:800+600
16	68319-40C10	LABEL, warning safety	1	
17-1	68612-48B00	LABEL, warning screen	1	
17-2	68612-48B10	LABEL, warning screen (French)	1	
18	68332-17E30	LABEL, tire air pressure	1	
19	68613-40C00	LABEL, warning steering	1	

Color : 1TU(Purple)

Refer to FIG.58(J- 5) for model P M18,ASL
 Refer to FIG.59(J- 7) for COMLING INSTALLATION PARTS
 Refer to FIG.60(J- 9) for model R M18
 Refer to FIG.61(J-10) for model R 1UJ
 Refer to FIG.62(J-11) for model S M18
 Refer to FIG.63(J-12) for model S D4A
 Refer to FIG.64(J-13) for COMLING INSTALLATION PARTS

GSX-R750WS E28

AIR CLEANER	C-05	COMLING BODY PARTS	J-12	FRAME	F-02	FUEL TANK	F-07	OIL PAN - OIL PUMP	B-10	REAR WHEEL	I-08	TAIL LAMP	E-10
ALTERNATOR	D-10	CRANKCASE	B-06	FRAME COVER	G-02	GEAR SHIFTING	D-06	OPTIONAL	J-16	SEAT	F-13	TRANSMISSION	D-04
BATTERY	E-02	CRANKCASE COVER	B-09	FRONT BRAKE HOSE	H-12	HANDLE SWITCH	H-08	RADIATOR	C-09	SIGNAL GENERATOR	D-12	TURN SIGNAL LAMP	E-09
CAM CHAIN	B-14	CRANKSHAFT	B-11	FRONT CALIPERS	H-09	HANDLEBAR	H-06	RADIATOR HOSE	C-10	SPEEDOMETER	E-04	WATER PUMP	C-08
CAM SHAFT - VALVE	B-13	CYLINDER	B-05	FRONT DAMPER	G-10	HEADLAMP	E-07	REAR CALIPER	I-11	STAND	F-04	WIRING HARNESS	E-11
CARBURETOR	C-02	CYLINDER HEAD	B-03	FRONT FENDER	H-02	INSTALLATION PARTS	J-07	REAR CUSHION LEVER	I-04	STARTER CLUTCH	B-12		
CARBURETOR FITTINGS	C-04	CYLINDER HEAD COVER	B-02	FRONT MASTER CYLIND	H-14	LABEL	J-15	REAR FENDER	I-06	STARTING MOTOR	D-08		
CLUTCH	D-02	ELECTRICAL	E-03	FRONT WHEEL	H-04	MUFFLER	C-06	REAR MASTER CYLINDER	I-13	STEERING DAMPER	G-15		
COMLING BODY	J-03	FOOTREST	F-05	FUEL COCK	F-12	OIL COOLER - OIL FI	C-07	REAR SWINGING ARM	I-02	STEERING STEM	G-14		

FIG.58

J-5

104

FIG.58 (J- 5) COMLING BODY (model P M18,A5L)

Q'TY

REF.NO.	PART NO.	DESCRIPTION	Q'TY	REMARKS
1-1	94400-17E30-03W	COMLING ASSY, body (White)	1	for M18
1-2	94400-17E30-01X	COMLING ASSY, body (White)	1	for A5L
2-1	68270-17E20-A5W	.TAPE SET, front	1	for 03W
2-2	68270-17E20-A5Y	.TAPE SET, front	1	for 01X
3-1	68280-17E11-11E	.TAPE SET, side	1	for 03W
3-2	68280-17E11-11W	.TAPE SET, side	1	for 01X
4	94418-17E00	CUSHION, front position lamp	1	
5	94415-17E00	PANEL, upper, RH	1	
6	94425-17E00	PANEL, upper, LH	1	
7-1	94407-17E60-11E	COMLING ASSY, under RH (Blue)	1	for M18
7-2	94407-17E60-11W	COMLING ASSY, under RH (Red)	1	for A5L
8-1	68180-17E30-A5S	.TAPE SET, under RH	1	for 11E
8-2	68180-17E30-A5T	.TAPE SET, under RH	1	for 11W
9-1	68181-17E00-A6D	.EMBLEM	1	for 11E
9-2	68181-17E00-A6E	.EMBLEM	1	for 11W
10-1	94408-17E60-11E	COMLING ASSY, under, LH (Blue)	1	for M18
10-2	94408-17E60-11W	COMLING ASSY, under LH (Red)	1	for A5L
11-1	68190-17E30-A5S	.TAPE SET, under LH	1	for 11E
11-2	68190-17E30-A5T	.TAPE SET, under LH	1	for 11W
12-1	68181-17E00-A6D	.EMBLEM	1	for 11E
12-2	68181-17E00-A6E	.EMBLEM	1	for 11W

Color : M18 = 03W(White), 11E(Blue)
 Color : A5L = 03W(White), 11W(Red)

Refer to FIG.59(J- 7) for COMLING INSTALLATION PARTS
 Refer to FIG.60(J- 9) for model R M18
 Refer to FIG.61(J-10) for model R 1UJ
 Refer to FIG.62(J-11) for model S M18
 Refer to FIG.63(J-12) for model S D4A
 Refer to FIG.64(J-13) for COMLING INSTALLATION PARTS

GSX-R750MS E28

AIR CLEANER	C-05	COMLING BODY PARTS	J-12	FRAME	F-02	FUEL TANK	F-07	OIL PAN - OIL PUMP	B-10	REAR WHEEL	I-08	TAIL LAMP	E-10
ALTERNATOR	D-10	CRANKCASE	B-06	FRAME COVER	G-02	GEAR SHIFTING	D-06	OPTIONAL	J-16	SEAT	F-13	TRANSMISSION	D-04
BATTERY	E-02	CRANKCASE COVER	B-09	FRONT BRAKE HOSE	H-12	HANDLE SWITCH	H-08	RADIATOR	C-09	SIGNAL GENERATOR	D-12	TURN SIGNAL LAMP	E-09
CAM CHAIN	B-14	CRANKSHAFT	B-11	FRONT CALIPERS	H-09	HANDLEBAR	H-06	RADIATOR HOSE	C-10	SPEEDOMETER	E-04	WATER PUMP	C-08
CAM SHAFT - VALVE	B-13	CYLINDER	B-05	FRONT DAMPER	G-10	HEADLAMP	E-07	REAR CALIPER	I-11	STAND	F-04	WIRING HARNESS	E-11
CARBURETOR	C-02	CYLINDER HEAD	B-03	FRONT FENDER	H-02	INSTALLATION PARTS	J-07	REAR CUSHION LEVER	I-04	STARTER CLUTCH	B-12		
CARBURETOR FITTINGS	C-04	CYLINDER HEAD COVER	B-02	FRONT MASTER CYLIND	H-14	LABEL	J-15	REAR FENDER	I-06	STARTING MOTOR	D-08		
CLUTCH	D-02	ELECTRICAL	E-03	FRONT WHEEL	H-04	MUFFLER	C-06	REAR MASTER CYLINDER	I-13	STEERING DAMPER	G-15		
COMLING BODY	J-03	FOOTREST	F-05	FUEL COCK	F-12	OIL COOLER - OIL FI	C-07	REAR SWINGING ARM	I-02	STEERING STEM	G-14		

FIG.58

J - 6

105

FIG.58 (J- 6) COMING BODY (model P M18, A5L)

Q'TY

REF.NO.	PART NO.	DESCRIPTION	Q'TY	REMARKS
13	94416-17E00	PANEL, lower RH	1	
14	94426-17E00	PANEL, lower LH	1	
15	69732-17C01	CUSHION, lower panel	2	
16	94498-17E00-019	COMING, under center (Black)	1	
17	94610-17E00	SCREEN SET, wind	1	
18	94631-19C30	.MOLDING	1	+94631-18D01 L:800+600
19	68319-40C10	LABEL, warning safety	1	
20-1	68612-48B00	LABEL, warning screen	1	
20-2	68612-48B10	LABEL, warning screen (French)	1	
21	68332-17E30	LABEL, tire air pressure	1	
22	68613-40C00	LABEL, warning steering	1	

Color : M18 = 0JW(White), 1LE(Blue)
 Color : A5L = 0JW(White), 1PW(Red)

Refer to FIG.59(J- 7) for COMING INSTALLATION PARTS
 Refer to FIG.60(J- 9) for model R M18
 Refer to FIG.61(J-10) for model R 1UJ
 Refer to FIG.62(J-11) for model S M18
 Refer to FIG.63(J-12) for model S D4A
 Refer to FIG.64(J-13) for COMING INSTALLATION PARTS

GSX-R750MS E28

AIR CLEANER	C-05	COMING BODY PARTS	J-12	FRAME	F-02	FUEL TANK	F-07	OIL PAN - OIL PUMP	B-10	REAR WHEEL	I-08	TAIL LAMP	E-10
ALTERNATOR	D-10	CRANKCASE	B-06	FRAME COVER	G-02	GEAR SHIFTING	D-04	OPTIONAL	J-16	SEAT	F-13	TRANSMISSION	D-04
BATTERY	E-02	CRANKCASE COVER	B-09	FRONT BRAKE HOSE	H-12	HANDLE SWITCH	H-08	RADIATOR	C-09	SIGNAL GENERATOR	D-12	TURN SIGNAL LAMP	E-09
CAM CHAIN	B-14	CRANKSHAFT	B-11	FRONT CALIPERS	H-09	HANDLEBAR	H-06	RADIATOR HOSE	C-10	SPEEDOMETER	E-04	WATER PUMP	C-08
CAM SHAFT - VALVE	B-13	CYLINDER	B-05	FRONT DAMPER	G-10	HEADLAMP	E-07	REAR CALIPER	I-11	STAND	F-04	WIRING HARNESS	E-11
CARBURETOR	C-02	CYLINDER HEAD	B-03	FRONT FENDER	H-02	INSTALLATION PARTS	J-07	REAR CUSHION LEVER	I-04	STARTER CLUTCH	B-12		
CARBURETOR FITTINGS	C-04	CYLINDER HEAD COVER	B-02	FRONT MASTER CYLINDER	H-14	LABEL	J-15	REAR FENDER	I-06	STARTING MOTOR	D-08		
CLUTCH	D-02	ELECTRICAL	E-03	FRONT WHEEL	H-04	MUFFLER	C-06	REAR MASTER CYLINDER	I-13	STEERING DAMPER	G-15		
COMING BODY	J-03	FOOTREST	F-05	FUEL COCK	F-12	OIL COOLER - OIL FI	C-07	REAR SWINGING ARM	I-02	STEERING STEM	G-14		

FIG.59

J-7

106

FIG.59 (J-7) INSTALLATION PARTS (model N/P)

Q'TY

REF.NO.	PART NO.	DESCRIPTION	REMARKS
1	94616-22000	PIN, screen (4x11)	6
2	09320-04007	CUSHION	6
3	09148-04032	NUT	6
4	02142-05124	SCREW, panel front (5x12)	2
5	03242-05124	SCREW, panel rear (5x12)	2
6	09148-05004	NUT	2
7	09139-05032	SCREW, cowling	4
8	09161-05018	WASHER	4
9	03242-05124	SCREW, lower panel	8
10	09148-05004	NUT	8
11	09139-05032	SCREW, under center RH (5x18)	3
12	09161-05017	WASHER	3
13	94484-12C11	NUT	3
14	03242-05165	SCREW, under center LH (5x16)	3
15	09161-05017	WASHER	3
16	09148-05004	NUT	3
17	09139-05032	SCREW, center lower LH (5x18)	1
18	09161-05017	WASHER	1
19	94484-12C11	NUT	1
20	09139-06029	SCREW, under lower (6x25)	2
21	09160-06056	WASHER	2
22	09180-06114	SPACER (L:10)	2
23	09320-09016	CUSHION	2
24-1	94740-17E00	BRACKET, under lower RH	1
24-2	94840-17E00	BRACKET, under lower LH	1
25	09116-06027	BOLT, bracket (6x16)	2

Refer to FIG.64(J-13) for model R/S

GSX-R750MS E28

AIR CLEANER	C-05	COWLING BODY PARTS	J-12	FRAME	F-02	FUEL TANK	F-07	OIL PAN - OIL PUMP	B-10	REAR WHEEL	I-08	TAIL LAMP	E-10
ALTERNATOR	D-10	CRANKCASE	B-04	FRAME COVER	G-02	GEAR SHIFTING	D-06	OPTIONAL	J-16	SEAT	F-13	TRANSMISSION	D-04
BATTERY	E-02	CRANKCASE COVER	B-09	FRONT BRAKE HOSE	H-12	HANDLE SWITCH	H-08	RADIATOR	C-09	SIGNAL GENERATOR	D-12	TURN SIGNAL LAMP	E-09
CAM CHAIN	B-14	CRANKSHAFT	B-11	FRONT CALIPERS	H-09	HANDLEBAR	H-06	RADIATOR HOSE	C-10	SPEEDOMETER	E-04	WATER PUMP	C-08
CAM SHAFT - VALVE	B-13	CYLINDER	B-05	FRONT JAMPER	G-10	HEADLAMP	E-07	REAR CALIPER	I-11	STAND	F-04	WIRING HARNESS	E-11
CARBURETOR	C-02	CYLINDER HEAD	B-03	FRONT FENDER	H-02	INSTALLATION PARTS	J-07	REAR CUSHION LEVER	I-04	STARTER CLUTCH	B-12		
CARBURETOR FITTINGS	C-04	CYLINDER HEAD COVER	B-02	FRONT MASTER CYLINDER	H-14	LABEL	J-15	REAR FENDER	I-06	STARTING MOTOR	D-08		
CLUTCH	D-02	ELECTRICAL	E-03	FRONT WHEEL	H-04	MUFFLER	C-06	REAR MASTER CYLINDER	I-13	STEERING DAMPER	G-15		
COWLING BODY	J-03	FOOTREST	F-05	FUEL COCK	F-12	OIL COOLER - OIL PUMP	C-07	REAR SWINGING ARM	I-02	STEERING STEM	G-14		

FIG.59

J-8

107

FIG.59 (J-8) INSTALLATION PARTS (model N/P)

Q'TY

REF.NO.	PART NO.	DESCRIPTION	Q'TY	REMARKS
26	09139-06028	SCREW, under rear (6x20)	2	
27	09160-06053	WASHER	2	
28	94520-12C00	PLUG, under cowling	2	
29	94523-12C00	PIN	2	
30	94530-17E00	BRACE, under RH	1	
31	94540-17E00	BRACE, under LH	1	
32	94551-17E00	CUSHION, brace	2	
33	01137-06125	BOLT, brace (6x12)	2	
34	94510-17E00	BRACE, cowling	1	
35	01137-08308	BOLT, brace (8x30)	2	
36	08313-21087	NUT	1	
37	94531-41C00	BRACE, cowling center	1	
38	01187-08408	BOLT, brace (8x40)	2	
39	94520-17E00	BRACE, mirror	1	
40	09116-06143	BOLT, brace (6x20)	2	
41	09320-09009	CUSHION	2	
42	09169-06062	WASHER	2	
43	09136-06004	SCREW, mirror brace (6x12)	2	
44	09161-06023	WASHER	2	
45	94451-17E00	PIPE, air intake RH	1	
46	94452-17E00	PIPE, air intake LH	1	
47	94453-17C00	PIPE, air intake rear	1	
48	94454-17E00	BRACKET, air intake RH	1	
49	94455-17E00	BRACKET, air intake LH	1	
50	01137-06125	BOLT, bracket (6x12)	2	
51	02142-06125	SCREW, air intake (6x12)	2	

Refer to FIG.64(J-13) for model R/S

GSX-R750WS E28

AIR CLEANER	C-05	COWLING BODY PARTS	J-12	FRAME	F-02	FUEL TANK	F-07	OIL PAN - OIL PUMP	B-10	REAR WHEEL	I-08	TAIL LAMP	E-10
ALTERNATOR	D-10	CRANKCASE	B-06	FRAME COVER	G-02	GEAR SHIFTING	D-06	OPTIONAL	J-16	SEAT	F-13	TRANSMISSION	D-04
BATTERY	E-02	CRANKCASE COVER	B-09	FRONT BRAKE HOSE	H-12	HANDLE SWITCH	H-08	RADIATOR	C-09	SIGNAL GENERATOR	D-12	TURN SIGNAL LAMP	E-09
CAM CHAIN	B-14	CRANKSHAFT	B-11	FRONT CALIPERS	H-09	HANDLEBAR	H-06	RADIATOR HOSE	C-10	SPEEDOMETER	E-04	WATER PUMP	C-08
CAM SHAFT - VALVE	B-13	CYLINDER	B-05	FRONT DAMPER	G-10	HEADLAMP	E-07	REAR CALIPER	I-11	STAND	F-04	WIRING HARNESS	E-11
CARBURETOR	C-02	CYLINDER HEAD	B-03	FRONT FENDER	H-02	INSTALLATION PARTS	J-07	REAR CUSHION LEVER	I-04	STARTER CLUTCH	B-12		
CARBURETOR FITTINGS	C-04	CYLINDER HEAD COVER	B-02	FRONT MASTER CYLINDER	H-14	LABEL	J-15	REAR FENDER	I-06	STARTING MOTOR	D-08		
CLUTCH	J-02	ELECTRICAL	E-03	FRONT WHEEL	H-04	MUFFLER	C-06	REAR MASTER CYLINDER	I-13	STEERING DAMPER	G-15		
COWLING BODY	J-03	FOOTREST	F-05	FUEL COCK	F-12	OIL COOLER - OIL FILTER	C-07	REAR SWINGING ARM	I-02	STEERING STEM	G-14		

FIG.60

J - 9

108

FIG.60 (J-9) COWLING BODY (model R M18)

Q'TY

REMARKS

REF.NO.	PART NO.	DESCRIPTION	Q'TY	REMARKS
1	94400-17E70-0JW	COWLING ASSY, body (White)	1	
2	68270-17E30-C4P	.TAPE SET, body	1	
3	94416-17E20	.PLATE, turnsignal RH	1	
4	94417-17E20	.PLATE, turnsignal LH	1	
5	94415-17E20	PANEL, upper, RH	1	
6	94425-17E20	PANEL, upper, LH	1	
7	94407-17E80-1LE	COWLING ASSY, under RH (Blue)	1	
8	68180-17E50-1WY	.TAPE SET, under RH	1	
9	68681-19C00-20H	.EMBLEM, SUZUKI	1	
10	94408-17E80-1LE	COWLING ASSY, under, LH (Blue)	1	
11	68190-17E50-1WY	.TAPE SET, under LH	1	
12	68681-19C00-20H	.EMBLEM, SUZUKI	1	
13	94416-17E10	PANEL, lower front RH	1	
14	94426-17E10	PANEL, lower front LH	1	
15	94436-17E00	PANEL, lower rear RH	1	
16	94446-17E00	PANEL, lower rear LH	1	
17	69732-17C01	CUSHION, lower panel	2	
18	94498-17E00-019	COWLING, under center (Black)	1	
19	94610-17E20	SCREEN SET, wind	1	
20	94631-33C01	.MOLDING	1	L:700+600
21	94637-21E00	.CLIP	2	

Color : M18 = 0JW(White), 1LE(Blue)

Refer to FIG.61(J-10) for model R 1UJ

Refer to FIG.62(J-11) for model S M18

Refer to FIG.63(J-12) for model S D4A

Refer to FIG.64(J-13) for COWLING INSTALLATION PARTS

GSX-R750MS E28

AIR CLEANER	C-05	COWLING BODY PARTS	J-12	FRAME	F-02	FUEL TANK	F-07	OIL PAN - OIL PUMP	B-10	REAR WHEEL	I-08	TAIL LAMP	E-10
ALTERNATOR	D-10	CRANKCASE	B-06	FRAME COVER	G-02	GEAR SHIFTING	D-06	OPTIONAL	J-16	SEAT	F-13	TRANSMISSION	D-04
BATTERY	E-02	CRANKCASE COVER	B-09	FRONT BRAKE HOSE	H-12	HANDLE SWITCH	H-08	RADIATOR	C-09	SIGNAL GENERATOR	D-12	TURN SIGNAL LAMP	E-09
CAM CHAIN	B-14	CRANKSHAFT	B-11	FRONT CALIPERS	H-09	HANDLEBAR	H-06	RADIATOR HOSE	C-10	SPEEDOMETER	E-04	WATER PUMP	C-08
CAM SHAFT - VALVE	B-13	CYLINDER	B-05	FRONT DAMPER	G-10	HEADLAMP	E-07	REAR CALIPER	I-11	STAND	F-04	WIRING HARNESS	E-11
CARBURETOR	C-02	CYLINDER HEAD	B-03	FRONT FENDER	H-02	INSTALLATION PARTS	J-07	REAR CUSHION LEVER	I-04	STARTER CLUTCH	B-12		
CARBURETOR FITTINGS	C-04	CYLINDER HEAD COVER	B-02	FRONT MASTER CYLINDER	H-14	LABEL	J-15	REAR FENDER	I-06	STARTING MOTOR	D-08		
CLUTCH	D-02	ELECTRICAL	E-03	FRONT WHEEL	H-04	MUFFLER	C-06	REAR MASTER CYLINDER	I-13	STEERING DAMPER	G-15		
COWLING BODY	J-03	FOOTREST	F-05	FUEL COCK	F-12	OIL COOLER - OIL FL	C-07	REAR SWINGING ARM	I-02	STEERING STEM	G-14		

FIG.61

J-10

109

FIG.61 (J-10) COWLING BODY (model R 1UJ)

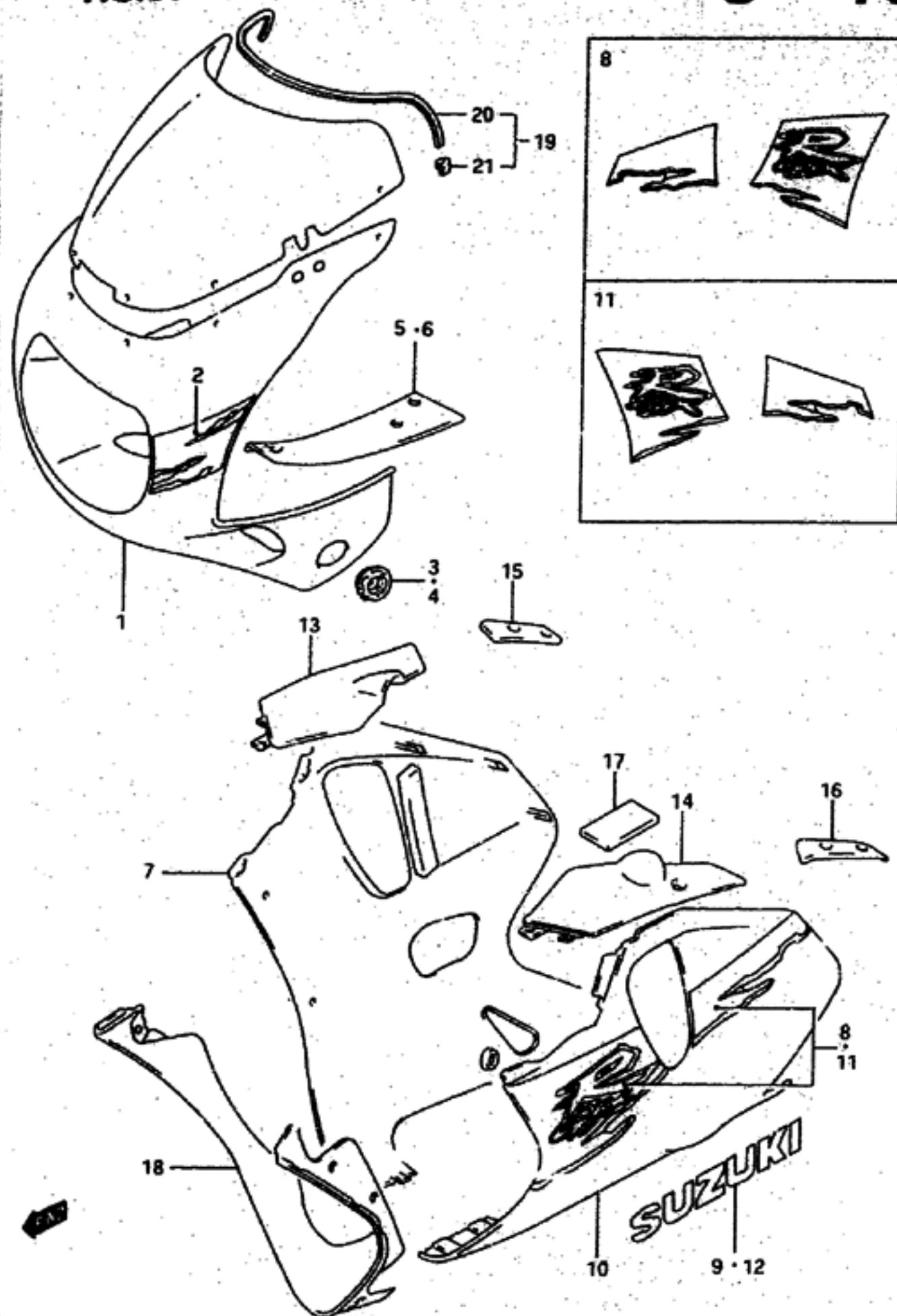

REF.NO.	PART NO.	DESCRIPTION	Q'TY	REMARKS
1	94400-17E8C-1UJ	COWLING ASSY, body (Silver)	1	
2	68270-17E40-AJ6	.TAPE SET, body	1	
3	94416-17E20	.PLATE, turnsignal RH	1	
4	94417-17E20	.PLATE, turnsignal LH	1	
5	94415-17E20	PANEL, upper, RH	1	
6	94425-17E20	PANEL, upper, LH	1	
7	94407-17E90-1UJ	COWLING ASSY, under RH (Silver)	1	
8	68180-17E60-1YC	.TAPE SET, under RH	1	
9	68681-19C00-1SZ	.EMBLEM, SUZUKI	1	
10	94408-17E90-1UJ	COWLING ASSY, under, LH (Silver)	1	
11	68190-17E60-1YC	.TAPE SET, under LH	1	
12	68681-19C00-1SZ	.EMBLEM, SUZUKI	1	
13	94416-17E10	PANEL, lower front RH	1	
14	94426-17E10	PANEL, lower front LH	1	
15	94436-17E00	PANEL, lower rear RH	1	
16	94446-17E00	PANEL, lower rear LH	1	
17	69732-17C01	CUSHION, lower panel	2	
18	94498-17E00-019	COWLING, under center (Black)	1	
19	94610-17E20	SCREEN SET, wind	1	
20	94631-33C01	.MOLDING	1	L:700+600
21	94637-21E00	.CLIP	2	

Refer to FIG.62(J-11) for model S M18

Refer to FIG.63(J-12) for model S D4A

Refer to FIG.64(J-13) for COWLING INSTALLATION PARTS

GSX-R750MS E28

AIR CLEANER	C-05	COWLING BODY PARTS	J-12	FRAME	F-02	FUEL TANK	F-07	OIL PAN - OIL PUMP	B-10	REAR WHEEL	I-08	TAIL LAMP	E-10
ALTERNATOR	D-10	CRANKCASE	B-06	FRAME COVER	G-02	GEAR SHIFTING	D-04	OPTIONAL	J-16	SEAT	F-13	TRANSMISSION	D-04
BATTERY	E-02	CRANKCASE COVER	B-09	FRONT BRAKE HOSE	H-12	HANDLE SWITCH	H-08	RADIATOR	C-09	SIGNAL GENERATOR	D-12	TURN SIGNAL LAMP	E-09
CAM CHAIN	B-14	CRANKSHAFT	B-11	FRONT CALIPERS	H-09	HANDLEBAR	H-06	RADIATOR HOSE	C-10	SPEEDOMETER	E-04	WATER PUMP	C-08
CAM SHAFT - VALVE	B-13	CYLINDER	B-05	FRONT DAMPER	G-10	HEADLAMP	E-07	REAR CALIPER	I-11	STAND	F-04	WIRING HARNESS	E-11
CARBURETOR	C-02	CYLINDER HEAD	B-03	FRONT FENDER	H-02	INSTALLATION PARTS	J-07	REAR CUSHION LEVER	I-04	STARTER CLUTCH	B-12		
CARBURETOR FITTINGS	C-04	CYLINDER HEAD COVER	B-02	FRONT MASTER CYLINDER	H-14	LABEL	J-15	REAR FENDER	I-06	STARTING MOTOR	O-08		
CLUTCH	D-02	ELECTRICAL	E-03	FRONT WHEEL	H-04	MUFFLER	C-06	REAR MASTER CYLINDER	I-13	STEERING DAMPER	G-15		
COWLING BODY	J-03	FOOTREST	F-05	FUEL COCK	F-12	OIL COOLER - OIL FI	C-07	REAR SWINGING ARM	I-02	STEERING STEM	G-14		

FIG.62

J - 11

110

FIG.62 (J-11) COMING BODY PARTS (model S M18)

Q'TY

REF.NO.	PART NO.	DESCRIPTION	REMARKS
1	94400-17E61-DJW	COMING ASSY, body (white)	1
2	68270-17E50-D4H	.TAPE SET, body front	1
3	68270-17E20-D4G	.TAPE SET, body side	1
4	94416-17E21	.PLATE, turnsignal RH	1
5	94417-17E21	.PLATE, turnsignal LH	1
6	94415-17E21	PANEL, upper RH	1
7	94425-17E21	PANEL, upper LH	1
8	94407-17EF1-1LE	COMING ASSY, under RH (Blue)	1
9	68180-17E70-Y97	.TAPE SET, under RH	1
10	68180-17E80-D4G	.TAPE SET, under lower RH	1
11	94408-17EF1-1LE	COMING ASSY, under LH (Blue)	1
12	68190-17E70-Y97	.TAPE SET, under LH	1
13	68190-17E80-D4G	.TAPE SET, under lower LH	1
14	94416-17E10	PANEL, lower front RH	1
15	94426-17E10	PANEL, lower front LH	1
16	94436-17E00	PANEL, lower rear RH	1
17	94446-17E00	PANEL, lower rear LH	1
18	69732-17C01	CUSHION, lower panel	2
19	94498-17E00-019	COMING, under center (Black)	1
20	94610-17E30	SCREEN SET, wind	1
21	94631-33C01	.MOLDING	1 L:700-600
22	94637-21E00	.CLIP	2

Color : M18 = DJW(white), 1LE(Blue)

Refer to FIG.63 (J-12) for model S D4A

Refer to FIG.64 (J-13) for COMING INSTALLATION PARTS

GSX-R750MS E28

AIR CLEANER	C-05	COMING BODY PARTS	J-12	FRAME	F-02	FUEL TANK	F-07	OIL PAN - OIL PUMP	B-10	REAR WHEEL	I-08	TAIL LAMP	E-10
ALTERNATOR	D-10	CRANKCASE	B-06	FRAME COVER	G-02	GEAR SHIFTING	D-06	OPTIONAL	J-16	SEAT	F-13	TRANSMISSION	D-04
BATTERY	E-02	CRANKCASE COVER	B-09	FRONT BRAKE HOSE	H-12	HANDLE SWITCH	H-08	RADIATOR	C-09	SIGNAL GENERATOR	D-12	TURN SIGNAL LAMP	E-09
CAM CHAIN	B-14	CRANKSHAFT	B-11	FRONT CALIPERS	H-09	HANDLEBAR	H-06	RADIATOR HOSE	C-10	SPEEDOMETER	E-04	WATER PUMP	C-08
CAM SHAFT - VALVE	B-13	CYLINDER	B-05	FRONT DAMPER	G-10	HEADLAMP	E-07	REAR CALIPER	I-11	STAND	F-04	WIRING HARNESS	E-11
CARBURETOR	C-02	CYLINDER HEAD	B-03	FRONT FENDER	H-02	INSTALLATION PARTS	J-07	REAR CUSHION LEVER	I-04	STARTER CLUTCH	B-12		
CARBURETOR FITTINGS	C-04	CYLINDER HEAD COVER	B-02	FRONT MASTER CYLINDER	H-14	LABEL	J-15	REAR FENDER	I-06	STARTING MOTOR	D-08		
CLUTCH	D-02	ELECTRICAL	Z-03	FRONT WHEEL	H-04	MUFFLER	C-06	REAR MASTER CYLINDER	I-13	STEERING DAMPER	G-15		
COMING BODY	J-03	FOOTREST	F-05	FUEL COCK	F-12	OIL COOLER - OIL FILTER	C-07	REAR SWINGING ARM	I-02	STEERING STEM	G-14		

FIG.63

J - 12

111

FIG.63 (J-12) COWLING BODY PARTS (model S DAA)

Q'TY

REF.NO.	PART NO.	DESCRIPTION	Q'TY	REMARKS
1	94400-17EHL-33J	COWLING ASSY, body (Black)	1	
2	68270-17E50-D6G	.TAPE SET, body front	1	
3	68280-17E30-D6H	.TAPE SET, body side	1	
4	94416-17E21	.PLATE, turnsignal RH	1	
5	94417-17E21	.PLATE, turnsignal LH	1	
6	94415-17E21	PANEL, upper RH	1	
7	94425-17E21	PANEL, upper LH	1	
8	94407-17EG1-Y22	COWLING ASSY, under RH (Purple)	1	
9	68180-17E80-D6F	.TAPE SET, under lower RH	1	
10	68180-17E90-Y81	.TAPE SET, under RH	1	
11	94408-17EG1-Y22	COWLING ASSY, under LH (Purple)	1	
12	68190-17E80-D6F	.TAPE SET, under lower LH	1	
13	68190-17E90-Y81	.TAPE SET, under LH	1	
14	94416-17E10	PANEL, lower front RH	1	
15	94426-17E10	PANEL, lower front LH	1	
16	94436-17E00	PANEL, lower rear RH	1	
17	94446-17E00	PANEL, lower rear LH	1	
18	69732-17C01	CUSHION, lower panel	2	
19	94498-17E00-019	COWLING, under center (Black)	1	
20	94610-17E30	SCREEN SET, wind	1	
21	94631-33C01	.HOLDING	1	L:700*600
22	94637-21E00	.CLIP	2	

Color : DAA = 33J(Black), Y22(Purple)

Refer to FIG.64 (J-13) for INSTALLATION PARTS

GSX-R750MS E28

AIR CLEANER	C-05	COWLING BODY PARTS	J-12	FRAME	F-02	FUEL TANK	F-07	OIL PAN - OIL PUMP	B-10	REAR WHEEL	I-08	TAIL LAMP	E-10
ALTERNATOR	D-10	CRANKCASE	B-06	FRAME COVER	G-02	GEAR SHIFTING	D-06	OPTIONAL	J-16	SEAT	F-13	TRANSMISSION	D-04
BATTERY	E-02	CRANKCASE COVER	B-09	FRONT BRAKE HOSE	H-12	HANDLE SWITCH	H-08	RADIATOR	C-09	SIGNAL GENERATOR	D-12	URNSIGNAL LAMP	E-09
CAM CHAIN	B-14	CRANKSHAFT	B-11	FRONT CALIPERS	H-09	HANDLEBAR	H-06	RADIATOR HOSE	C-10	SPEEDOMETER	E-04	WATER PUMP	C-08
CAM SHAFT - VALVE	B-13	CYLINDER	B-05	FRONT DAMPER	G-10	HEADLAMP	E-07	REAR CALIPER	I-11	STAND	F-04	WIRING HARNESS	E-11
CARBURETOR	C-02	CYLINDER HEAD	B-03	FRONT FENDER	H-02	INSTALLATION PARTS	J-07	REAR CUSHION LEVER	I-04	STARTER CLUTCH	B-12		
CARBURETOR FITTINGS	C-04	CYLINDER HEAD COVER	B-02	FRONT MASTER CYLIND	H-14	LABEL	J-15	REAR FENDER	I-06	STARTING MOTOR	C-08		
CLUTCH	D-02	ELECTRICAL	E-03	FRONT WHEEL	H-04	MUFFLER	C-06	REAR MASTER CYLINDER	I-13	STEERING DAMPER	G-15		
COWLING BODY	J-03	FOOTREST	F-05	FUEL COCK	F-12	OIL COOLER - OIL FI	C-07	REAR SWINGING ARM	I-02	STEERING STEM	G-14		

FIG.64

J - 13

112

FIG.64 (J-13) INSTALLATION PARTS (model R/S)

Q'TY

REF.NO.	PART NO.	DESCRIPTION	Q'TY	REMARKS
1	94616-22000	PIN, screen (4x11)	6	model R
2	09320-04007	CUSHION	6	model R
3	09148-04032	NUT	6	model R
4	03541-05103	SCREW, panel front (5x10)	2	
5	03241-05123	SCREW, panel rear (5x12)	2	
6	09148-05013	NUT	2	
7	09139-05055	SCREW, cowling (5x16)	4	
8	03241-05123	SCREW, panel lower (5x12)	8	
9	09148-05013	NUT	6	
10	09139-05054	SCREW, under RH (5x16)	3	
11	94484-12C11	NUT	3	
12	03241-05163	SCREW, under LH (5x16)	3	
13	09161-05017	WASHER	3	
14	09148-05013	NUT	3	
15	09139-05054	SCREW, under LH (5x16)	1	
16	94484-12C11	NUT	1	
17	09139-06087	SCREW, under lower (6x20)	2	
18	09320-09016	CUSHION	2	
19-1	94740-17E00	BRACKET, under lower RH	1	
19-2	94840-17E01	BRACKET, under lower LH	1	
20-1	09116-06027	BOLT (6x16)	2	model R
20-2	09116-06024	BOLT (6x16)	2	model S
21	09139-06078	SCREW, under (6x10)	2	
22	09160-06053	WASHER	2	
23-1	94530-17E30	BRACKET, under RH	1	
23-2	94540-17E30	BRACKET, under LH	1	
24	01550-06123	BOLT (6x10)	4	
25	09148-05038	NUT	2	

GSX-R750WS E28

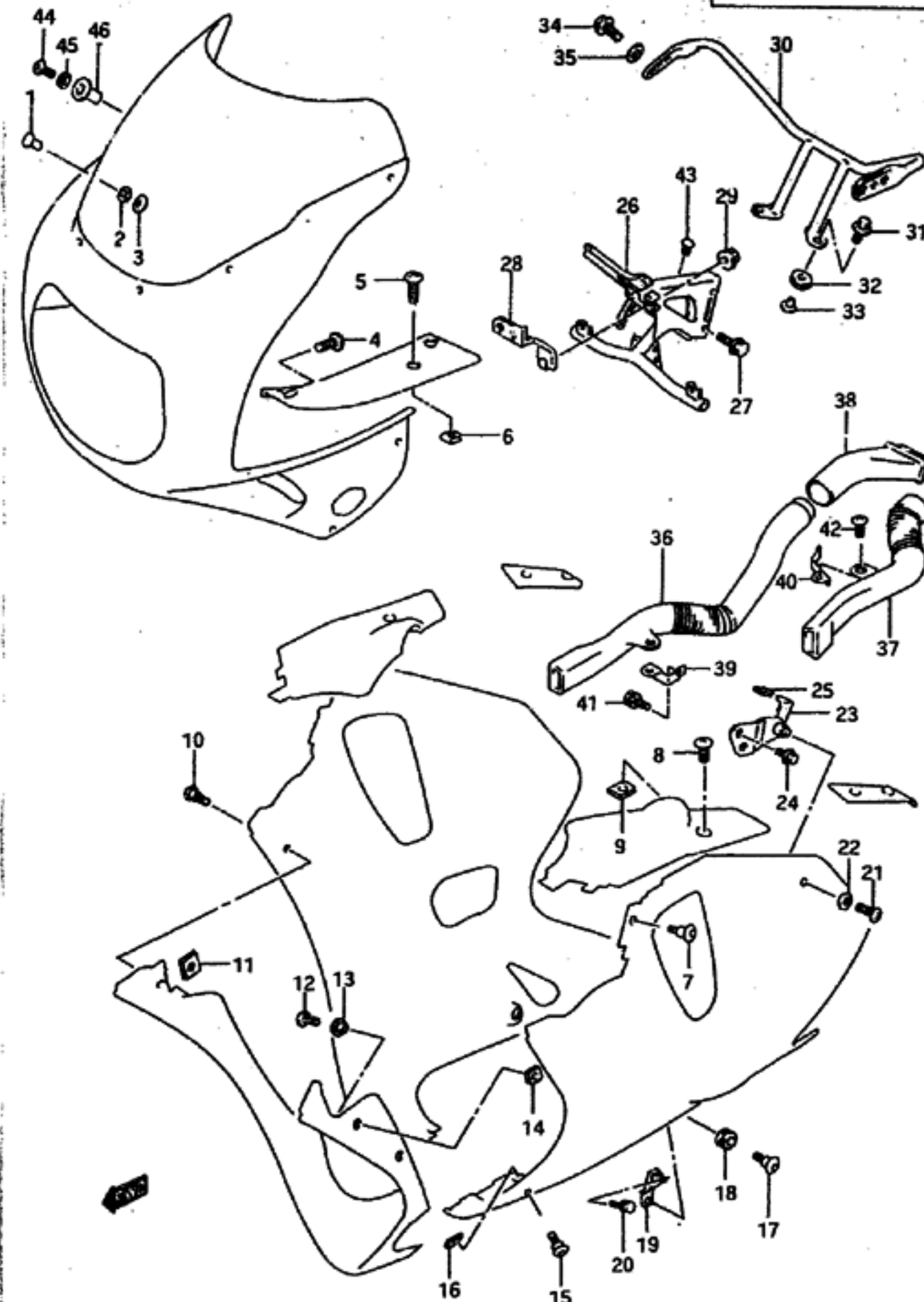

AIR CLEANER	C-05	COWLING BODY PARTS	J-12	FRAME	F-02	FUEL TANK	F-07	OIL PAN - OIL PUMP	B-10	REAR WHEEL	I-08	TAIL LAMP	E-10
ALTERNATOR	D-10	CRANKCASE	B-06	FRAME COVER	G-02	GEAR SHIFTING	D-06	OPTIONAL	J-16	BEAT	F-13	TRANSMISSION	D-04
BATTERY	E-02	CRANKCASE COVER	B-09	FRONT BRAKE HOSE	H-12	HANDLE SWITCH	H-08	RADIATOR	C-09	SIGNAL GENERATOR	D-12	TURN SIGNAL LAMP	E-09
CAM CHAIN	B-14	CRANKSHAFT	B-11	FRONT CALIPERS	H-09	HANDLEBAR	H-06	RADIATOR HOSE	C-10	SPEEDOMETER	E-04	WATER PUMP	C-08
CAM SHAFT - VALVE	B-13	CYLINDER	B-05	FRONT DAMPER	G-10	HEADLAMP	E-07	REAR CALIPER	I-11	STAND	F-04	WIRING HARNESS	E-11
CARBURETOR	C-02	CYLINDER HEAD	B-03	FRONT FENDER	H-02	INSTALLATION PARTS	J-07	REAR CUSHION LEVER	I-04	STARTER CLUTCH	B-12		
CARBURETOR FITTINGS	C-04	CYLINDER HEAD COVER	B-02	FRONT MASTER CYLINDER	H-14	LABEL	J-15	REAR FENDER	I-06	STARTING MOTOR	D-08		
CLUTCH	D-02	ELECTRICAL	E-03	FRONT WHEEL	H-04	MUFFLER	C-06	REAR MASTER CYLINDER	I-13	STEERING DAMPER	G-15		
COWLING BODY	J-03	FOOTREST	F-05	FUEL COCK	F-12	OIL COOLER - OIL FILTER	C-07	REAR SWINGING ARM	I-02	STEERING STEM	G-14		

FIG.64

J - 14

113

FIG.64 (J-14) INSTALLATION PARTS (model R/S)

Q'TY

REF.NO.	PART NO.	DESCRIPTION	Q'TY	REMARKS
26	94510-17E20	BRACE, cowlng	1	
27	01550-08303	BOLT (8x30)	2	
28-1	94428-17E20	BRACKET, head lamp	1	model R
28-2	94428-17E21	BRACKET, head lamp	1	model S
29	08316-10063	NUT	1	
30	94520-17E00	BRACE, mirror	1	
31	09116-06146	BOLT (6x20)	2	
32	09320-09C09	CUSHION	2	
33	09169-06062	WASHER	2	
34	09136-06004	SCREW (6x12)	2	
35	09161-06023	WASHER	2	
36	94451-17E00	PIPE, air intake RH	1	
37	94452-17E00	PIPE, air intake LH	1	
38	94453-46E00	PIPE, air intake rear	1	
39	94454-17E01	BRACKET, air intake RH	1	
40	94455-17E01	BRACKET, air intake LH	1	
41	01550-06123	BOLT (6x12)	2	
42	02142-06123	SCREW (6x12)	2	
43	09250-09001	CAP, damper bolt	1	
44	09139-05025	SCREW, screen (5x14)	6	model S
45	08322-01053	WASHER	6	model S
46	09159-05019	NUT, screen	6	model S

GSX-R750MS E28

AIR CLEANER	C-05	COWLING BODY PARTS	J-12	FRAME	F-02	FUEL TANK	F-07	OIL PAN - OIL PUMP	B-10	REAR WHEEL	I-08	TAIL LAMP	E-10
ALTERNATOR	D-10	CRANKCASE	B-06	FRAME COVER	G-02	GEAR SHIFTING	D-06	OPTIONAL	J-16	SEAT	F-13	TRANSMISSION	D-04
BATTERY	E-02	CRANKCASE COVER	B-09	FRONT BRAKE HOSE	H-12	HANDLE SWITCH	H-08	RADIATOR	C-09	SIGNAL GENERATOR	D-12	TURN SIGNAL LAMP	E-09
CAM CHAIN	B-14	CRANKSHAFT	B-11	FRONT CALIPERS	H-09	HANDLEBAR	H-06	RADIATOR HOSE	C-10	SPEEDOMETER	E-04	WATER PUMP	C-08
CAM SHAFT - VALVE	B-13	CYLINDER	B-05	FRONT DAMPER	G-10	HEADLAMP	E-07	REAR CALIPER	I-11	STAND	F-04	WIRING HARNESS	E-11
CARBURETOR	C-02	CYLINDER HEAD	B-03	FRONT FENDER	H-02	INSTALLATION PARTS	J-07	REAR CUSHION LEVER	I-04	STARTER CLUTCH	B-12		
CARBURETOR FITTINGS	C-04	CYLINDER HEAD COVER	B-02	FRONT MASTER CYLINDER	H-14	LABEL	J-15	REAR FENDER	I-06	STARTING MOTOR	O-08		
CLUTCH	D-02	ELECTRICAL	E-03	FRONT WHEEL	H-04	MUFFLER	C-06	REAR MASTER CYLINDER	I-13	STEERING DAMPER	G-15		
COWLING BODY	J-03	FOOTREST	F-05	FUEL COCK	F-12	OIL COOLER - OIL FL	C-07	REAR SWINGING ARM	I-02	STEERING STEM	G-14		

FIG.65

J - 15

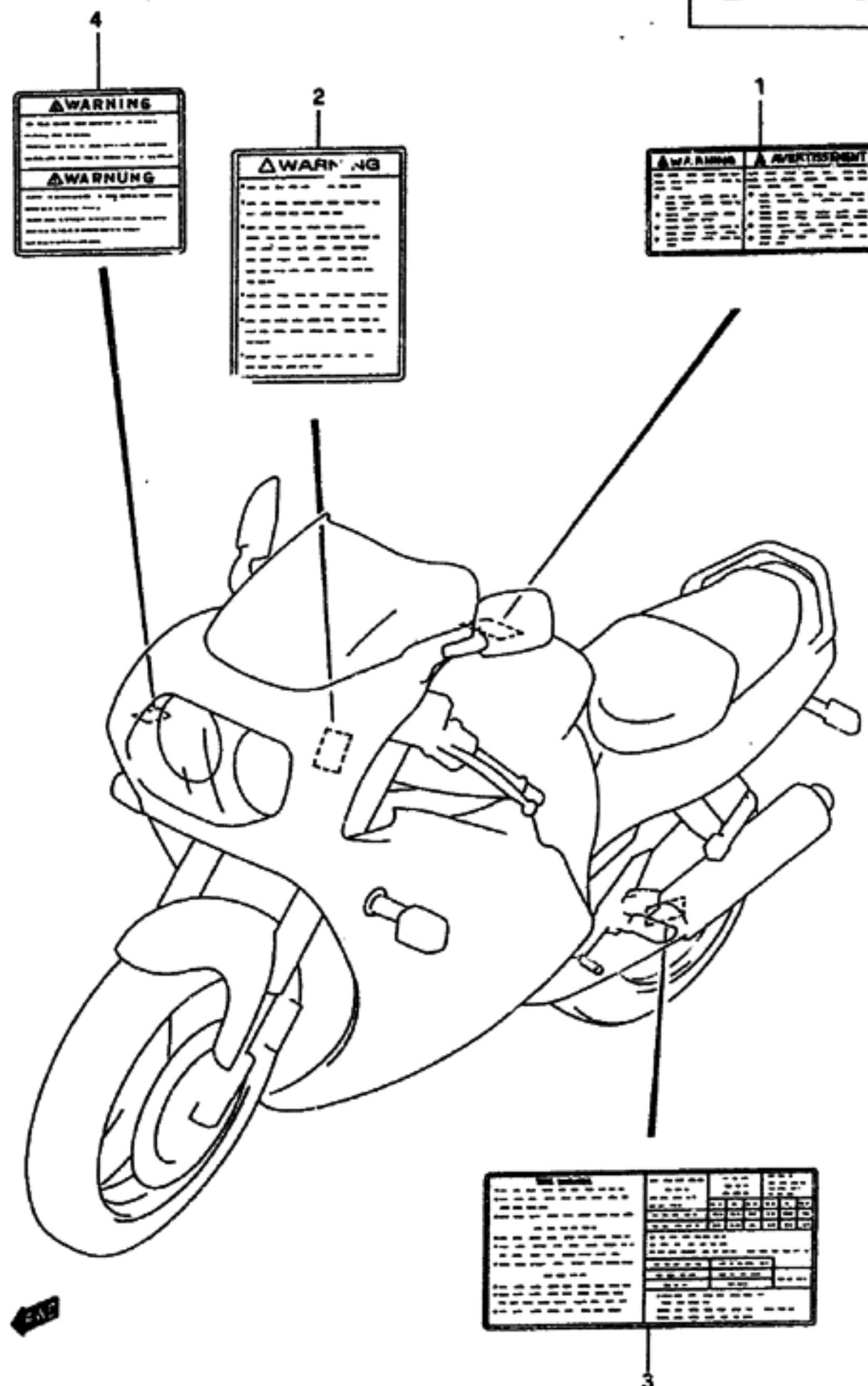

114

FIG.65 (J-15) LABEL

REF.NO.	PART NO.	DESCRIPTION	Q'TY	REMARKS
1	68319-40C10	LABEL, warning safety	1	
2-1	68612-48B00	LABEL, warning screen	1	
2-2	68612-48B10	LABEL, warning screen (French)	1	
3-1	68332-17E30	LABEL, tire air pressure	1	model N/P
3-2	68332-17E71	LABEL, tire air pressure	1	model R/S
4	68613-40C00	LABEL, warning steering	1	
5-1	99011-07F50-01L	MANUAL, owner's	1	model N
5-2	99011-07F51-01L	MANUAL, owner's	1	model P
5-3	99011-17E50-DSP	MANUAL, owner's	1	model R
5-4	99011-17E51-GSW	MANUAL, owner's	1	model S Drawing not shown

GSX-R750MS E28

AIR CLEANER	C-05	COUPLING BODY PARTS	J-12	FRAME	F-02	FUEL TANK	F-07	OIL PAN - OIL PUMP	B-10	REAR WHEEL	I-08	TAIL LAMP	E-10
ALTERNATOR	D-10	CRANKCASE	B-06	FRAME COVER	G-02	GEAR SHIFTING	D-06	OPTIONAL	J-16	SEAT	F-13	TRANSMISSION	D-04
BATTERY	E-02	CRANKCASE COVER	B-09	FRONT BRAKE HOSE	H-12	HANDLE SWITCH	H-08	RADIATOR	C-09	SIGNAL GENERATOR	D-12	TURN SIGNAL LAMP	E-09
CAM CHAIN	B-14	CRANKSHAFT	B-11	FRONT CALIPERS	H-09	HANDLEBAR	H-06	RADIATOR HOSE	C-10	SPEEDOMETER	E-04	WATER PUMP	C-08
CAM SHAFT - VALVE	B-13	CYLINDER	B-05	FRONT DAMPER	G-10	HEADLAMP	E-07	REAR CALIPER	I-11	STAND	F-04	WIRING HARNESS	E-11
CARBURETOR	C-02	CYLINDER HEAD	B-03	FRONT FENDER	H-02	INSTALLATION PARTS	J-07	REAR CUSHION LEVER	I-04	STARTER CLUTCH	B-12		
CARBURETOR FITTINGS	C-04	CYLINDER HEAD COVER	B-02	FRONT MASTER CYLINDER	H-14	LABEL	J-15	REAR FENDER	I-06	STARTING MOTOR	D-08		
CLUTCH	D-02	ELECTRICAL	E-03	FRONT WHEEL	H-04	MUFFLER	C-06	REAR MASTER CYLINDER	I-13	STEERING DAMPER	G-15		
COUPLING BODY	J-03	FOOTREST	F-05	FUEL COCK	F-12	OIL COOLER - OIL FILTER	C-07	REAR SWINGING ARM	I-02	STEERING STEM	G-16		

FIG.66

J - 16

115

FIG.66 (J-16) OPTIONAL

Q'TY

REF.NO.	PART NO.	DESCRIPTION	Q'TY	REMARKS
1	99000-25110	SUZUKI PBC GREASE	1 20g	
2-1	99104-32020	THREAD LOCK SUPER (1333)	1 50g	
2-2	99104-32030	THREAD LOCK SUPER (1363A)	1 50g	
2-3	99000-32050	THREAD LOCK SUPER (1342)	1 50g	
2-4	99000-32100	THREAD LOCK SUPER (1305)	1 50g	
2-5	99000-32130	THREAD LOCK SUPER (1360)	1 50g	
3	99000-32040	THREAD LOCK CEMENT	1 200g	
4	99000-31140	SUZUKI BOND (1207B)	1 100g	
5	99000-25030	SUZUKI SUPER GREASE	1 150g	
6	99000-25140	SUZUKI MOLY PASTE	1 50g	

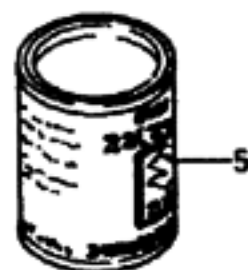
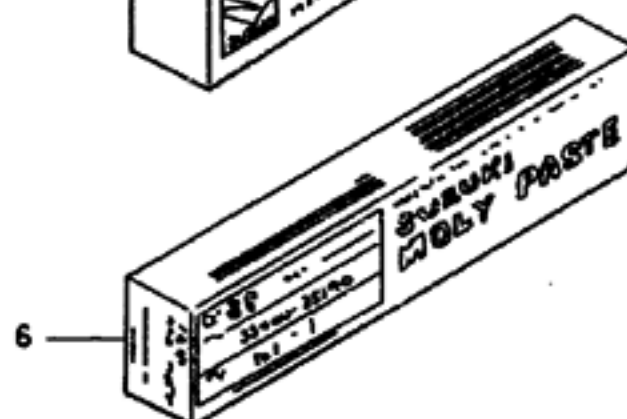
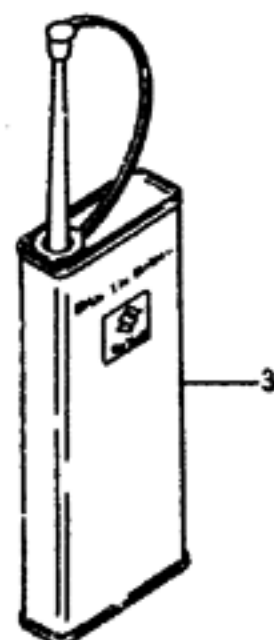

GSX-R750MS E28

AIR CLEANER	C-05	COOLING BODY PARTS	J-12	FRAME	F-02	FUEL TANK	F-07	OIL PAN - OIL PUMP	B-10	REAR WHEEL	I-08	TAIL LAMP	E-10
ALTERNATOR	D-10	CRANKCASE	B-06	FRAME COVER	G-02	GEAR SHIFTING	O-06	OPTIONAL	J-16	SEAT	F-13	TRANSMISSION	D-04
BATTERY	E-02	CRANKCASE COVER	B-09	FRONT BRAKE HOSE	H-12	HANDLE SWITCH	H-08	RADIATOR	C-09	SIGNAL GENERATOR	D-12	TURN SIGNAL LAMP	E-09
CAM CHAIN	B-14	CRANKSHAFT	B-11	FRONT CALIPERS	H-09	HANDLEBAR	H-06	RADIATOR HOSE	C-10	SPEEDOMETER	E-04	WATER PUMP	C-08
CAM SHAFT - VALVE	B-13	CYLINDER	B-05	FRONT DAMPER	G-10	HEADLAMP	E-07	REAR CALIPER	I-11	STAND	F-04	WIRING HARNESS	E-11
CARBURETOR	C-02	CYLINDER HEAD	B-03	FRONT FENDER	H-02	INSTALLATION PARTS	I-07	REAR CUSHION LEVER	I-04	STARTER CLUTCH	B-12		
CARBURETOR FITTINGS	C-04	CYLINDER HEAD COVER	B-02	FRONT MASTER CYLINDER	H-14	LABEL	J-15	REAR FENDER	I-06	STARTING MOTOR	D-08		
CLUTCH	D-02	ELECTRICAL	E-03	FRONT WHEEL	H-04	MUTTER	C-06	REAR MASTER CYLINDER	I-13	STEERING DAMPER	G-15		
COOLING BODY	J-03	FOOTREST	F-05	FUEL COCK	F-12	OIL COOLER - OIL FILTER	C-07	REAR SWINGING ARM	I-02	STEERING STEM	G-14		

M - 1

PART NO.	ADDRESS NO.	PART NO.	ADDRESS NO.	PART NO.	ADDRESS NO.	PART NO.	ADDRESS NO.	PART NO.	ADDRESS NO.	PART NO.	ADDRESS NO.
10000		11611-19B11	B-8	12611-21E00	B-12	12921-17E00	B-13	13418-17C10	C-3	13881-17E00	C-5
		11611-20C01	B-8	12616-17E00	B-12	12931-17E00	B-13	13427-38300	C-4	13881-17E00	C-5
		11613-33C00	B-8	12711-17E00	B-13	12931-17E01	B-13	13432-47090	C-3	14106-17EA0	C-6
		11681-27A00	B-8	12721-17E00	B-13	12932-32C00	B-13	13439-17C00	C-4	14150-17EA0	C-6
		11971-33210	B-9	12741-17E00	B-13	12933-17E00	B-13	13501-17D00	C-2	14150-17E01	C-6
11100-17E00	B-3	12000-17821	B-11	12760-17E00	B-14	13101-17E00	B-4	13502-17D00	C-3	14160-17E01	C-6
11100-17E20	B-3	12100-17E20-050	B-11	12760-17E01	B-14	13103-17E00	B-4	13507-07D00	C-2	14181-17E00	C-6
11115-17E70	B-3	12100-17E20-100	B-11	12771-17E00	B-14	13104-17E00	B-4	13507-07D01	C-2	14305-17E11	C-6
11131-17E00	B-3	12103-17820-050	B-11	12782-18E00	B-14	13201-17E00	C-2	13508-17C00	C-2	14305-17E12	C-6
11141-17E00	B-3	12103-17820-100	B-11	12791-17E00	B-14	13201-17E00	C-2	13602-05108	C-4	14305-17E14-H01	C-6
11141-17E01	B-3	12111-17E04-0F0	B-11	12791-17E01	B-14	13202-17E00	C-2	13602-05128	C-4	14770-17E01	C-6
11171-17E00	B-2	12111-17E20-0F0	B-11	12800-05820	B-13	13202-17E00	C-2	13602-34390	C-2	14770-17E03	C-6
11171-17E10	B-2	12140-07D10	B-11	12810-17E00	B-14	13203-17E00	C-2	13628-17E00	C-4	14771-44B00	C-6
11171-17E11	B-2	12140-17E10	B-11	12810-17E01	B-14	13203-17E00	C-2	13628-17E10	C-4	16332-19C00	B-10
11173-17E00	B-2	12151-07D00	B-11	12814-17E00	B-14	13204-17E00	C-2	13671-33600	C-2	16400-17E00	B-10
11176-26D00	B-2	12160-17D00	B-11	12830-26D10	B-14	13204-17E00	C-2	13673-44B00	C-4	16440-17C00	B-10
11176-31E00	B-2	12160-17E00	B-11	12830-26D12	B-14	13240-17E00	C-2	13680-17E00	C-4	16461-17E00	C-7
11177-17E00	B-2	12163-27A52	B-11	12832-27A10	B-14	13247-13A00	C-3	13680-17E10	C-4	16471-17E00	C-7
11178-17E00	B-2	12164-17E01-0A0	B-11	12833-26D10	B-14	13250-44B00	C-2	13683-17E00	C-4	16471-17E02	C-7
11200-17E01	B-5	12164-17E01-0B0	B-11	12834-27A00	B-14	13267-44B00	C-4	13683-17E10	C-4	16510-06B01	C-7
11210-17E01	B-5	12164-17E01-0C0	B-11	12837-27A10	B-14	13268-17C10	C-4	13683-17E20	C-4	16520-17E00	B-10
11241-17E00	B-5	12164-17E01-0D0	B-11	12851-17E00	B-13	13260-47070	C-3	13684-20C10	C-4	16529-27A01	B-10
11281-17E00	B-5	12228-17E00-0A0	B-7	12892-05C00-120	B-13	13271-26D00	C-3	13685-17E00	C-4	16591-33C00	C-7
11281-17E01	B-5		B-11	12892-05C00-125	B-13	13271-44B00	C-4	13685-44B00	C-4	16600-17E00	C-7
11282-17E00	B-5	12228-17E00-0B0	B-7	12892-05C00-130	B-13	13278-02340	C-2	13700-17E00	C-5	17400-17E00	C-8
11282-17E01	B-5		B-11	12892-05C00-135	B-13	13279-17E00	C-4	13700-17E01	C-5	17400-17E01	C-8
11284-17E00	B-5	12228-17E00-0C0	B-7	12892-05C00-140	B-13	13279-47070	C-3	13740-17E00	C-5	17415-14300	B-5
11285-32C00	B-5		B-11	12892-05C00-145	B-13	13291-29900	C-3	13740-17E01	C-5	17418-33400	C-8
11300-17841	B-6	12228-17E00-0D0	B-7	12892-05C00-150	B-13	13295-29900	C-3	13740-17E02	C-5	17435-33400	C-8
11300-17846	B-6		B-11	12892-05C00-155	B-13	13331-07D00	C-2	13750-17E00	C-5	17461-38A00	C-8
11300-17848	B-6	12228-17E00-0E0	B-7	12892-05C00-160	B-13	13331-12D00	C-2	13760-17E00	C-5	17470-46A00	C-8
11302-46874	B-6		B-11	12892-05C00-165	B-13	13370-07D00	C-2	13770-17E00	C-5	17491-17E00	C-8
11340-17E01	B-9	12228-17E00-0F0	B-7	12892-05C00-170	B-13	13374-44080	C-2	13780-17E00	C-5	17511-17E00	C-8
11340-21E00	B-9		B-11	12892-05C00-175	B-13	13374-46710	C-2	13800-17E00	C-5	17511-17E01	C-8
11361-17E00	B-9	12229-17E00-0A0	B-11	12892-05C00-180	B-13	13375-60A00	C-4	13824-18910	C-5	17662-17E00	C-10
11361-17E10	B-9	12229-17E00-0B0	B-11	12892-05C00-185	B-13	13383-17E00	C-2	13824-48B10	C-5	17670-32C01	C-10
11381-17E00	B-9	12229-17E00-0C0	B-11	12892-05C00-190	B-13	13387-17D00	C-2	13825-43400	C-5	17730-45D00	C-11
11381-31E00	B-9	12229-17E00-0D0	B-11	12892-05C00-195	B-13	13394-31210	C-2	13841-17E00	C-5	17710-17E00	C-9
11400-17870	B-2	12229-17E10-0A0	B-11	12892-05C00-200	B-13	13411-05320	C-3		F-8	17730-12C01	C-10
11400-17874	B-2	12229-17E10-0B0	B-11	12892-05C00-205	B-13	13413-17E00	C-4		F-9	17730-20930	C-10
11482-17E00	B-9	12229-17E10-0C0	B-11	12892-05C00-210	B-13	13417-07D10	C-2		F-10	17740-17E00	C-9
11489-17E01	B-10	12229-17E10-0D0	B-11	12892-05C00-215	B-13	13417-17D00	C-2		F-11	17751-17E00	C-9
11491-17E01	B-9	12600-17820	B-12	12892-05C00-220	B-13	13417-17E00	C-2	13853-17E00	C-5	17762-39A00	C-9
11511-17E00	B-10	12600-21810	B-12	12911-17E00	B-13	13417-26D00	C-3	13870-21458	C-5	17770-17E00	C-9
11611-17E00	B-8	12611-17E00	B-12	12912-17E00	B-13	13418-17C00	C-3	13877-38A00	C-5	17787-19A00	C-9

M - 2

PART NO.	ADDRESS NO.	PART NO.	ADDRESS NO.	PART NO.	ADDRESS NO.	PART NO.	ADDRESS NO.	PART NO.	ADDRESS NO.
17788-10D00	G-14	21441-17E20	D-2	24751-17E00	D-5	31132-46E00	D-9	31780-27X50	D-10
17791-32C00	C-10	21441-17E10	D-2	25211-17E00	D-6	31135-31300	D-9	31780-48B00	D-10
17792-32C01	C-10	21441-17E21	D-2	25231-17E00	D-6	31135-65010	D-8	31800-07D00	E-3
17793-17E00	C-10	21451-17E00	D-2	25310-17E01	D-6	31143-38300	D-8	31841-07D00	E-3
17800-17E00	C-9	21462-17D01	D-2	25312-12C00	D-6	31143-49040	D-9	31861-17E20	E-13
17800-17E02	C-9	21462-17E01	D-2	25322-33C00	D-6	31150-17E00	D-8	31892-07D00	E-3
17801-05A00	C-9	22721-17E00	D-2	25323-34201	D-6	31150-46E00	D-9	32500-27A00	D-10
17801-45C00	C-9	22721-21E01	D-2	25324-34201	D-6	31156-17E00	D-10	32900-17E00	D-12
17820-17E00	C-9	22730-17E00	D-11	25331-26D00	D-6	31156-38300	D-8	32900-17E60	D-12
17840-17E00	C-10	22730-21E00	D-11	25341-17E00	D-6	31156-46E00	D-9	32931-17E00	D-12
17840-17E10	C-10	22732-17E00	D-11	25350-26D01	D-6	31156-48B00	D-8	32980-40C00	D-12
17852-17E00	C-10	22732-21E00	D-11	25355-26D00	D-6	31170-19B10	D-9	32980-40C01	D-12
17853-17E00	C-10	22734-17E00	D-11	25355-26D01	D-6	31170-43400	D-8	33110-17E00	D-12
17853-28C20	C-10	22734-21E00	D-11	25355-26D10	D-6	31171-38300	D-8	33120-17E00	D-12
17854-17E00	C-8	23116-27A30	D-4	25355-12C00	D-6	31172-38300	D-8	33120-17E20	D-12
17854-17E01	C-8	23165-07D00	D-2	25380-12B00	D-6	31264-31300	D-9	33410-17E00	E-3
17855-17E00	C-10	23165-21E00	D-2	25411-26D00	D-6	31264-44110	D-8	33419-17E00	E-3
17855-17E02	C-10	23261-17C00	D-2	25411-26D01	D-6	31280-19B10	D-9	33420-17E00	E-3
17856-17E00	C-10	23261-21E00	D-2	25411-27A00	D-6	31281-88C00	D-8	33510-17E00	E-3
17856-17E50	C-10	23271-40000	D-3	25510-17E00	D-7	31310-17E00	D-8	33510-17E10	E-3
17857-17E00	C-10	24120-17E20	D-4	25510-17E10	D-7	31311-19C02	D-9	33541-20C00	E-3
17857-17E01	C-10	24121-17E01	D-4	25520-22A00	D-7	31400-17E00	D-10	33542-38B00	E-3
17859-17E00	C-10	24131-17E00	D-4	25525-17E00	D-7	31400-17E01	D-10	33543-17E00	E-3
17860-17E00	C-11	24131-17E01	D-4	25525-17E10	D-7	31400-17E20	D-10	33543-17E01	E-3
17860-21E00	C-11	24131-17E10	D-4	25600-17C03	D-7	31480-17E00	D-10	33610-07D10	E-2
17870-17E00	C-11	24221-17E00	D-4	25652-16500	D-7	31516-85250	D-10	33610-32C10	E-2
17870-21E01	C-11	24231-17E00	D-4	25671-01000	D-7	31580-17E00	D-10	33624-01D10	E-2
17880-17E00	C-10	24251-17E01	D-4	27510-17C00	D-5	31585-85251	D-10	33651-37000	E-2
17890-17E00	C-11	24251-17E10	D-4	27600-17C20-108	D-5	31586-17E00	D-10	33652-47D00	E-2
17890-17E01	C-11	24261-17E01	D-4	27600-17E20-108	D-5	31587-85250	D-10	33690-17E00	E-2
17890-21E00	C-11	24261-17E10	D-4	27620-17E20	D-5	31611-17E00	D-10	33810-17E00	E-3
17910-17E10	C-11	24262-17E00	D-4			31612-06B00	D-10	33810-17E01	E-3
17932-12C00	C-11	24311-17E01	D-4			31612-48B00	D-10	33820-17E00	E-2
17981-17E00	C-11	24321-17E02-0A0	D-4			31613-27A10	D-10	33820-17E01	E-2
17982-17E00	C-11	24321-17E02	D-4			31613-48B00	D-10	33860-17E00	E-2
20000		24321-17E10	D-4	30000		31613-82610	D-10	33860-46E00	E-2
		24331-17E02	D-5			31614-17E00	D-10	34111-17E10	E-4
		24332-17E01	D-5			31621-27A00	D-10		E-6
		24332-17E02	D-5			31656-48B00	D-10	34120-17E10	E-4
		24341-17E02	D-5			31687-17E00	D-10	34120-17E11	E-6
21200-17841	D-2	24351-17E02	D-5	31100-17E00	D-8	31688-27A00	D-10	34124-17E00	E-4
21200-21841	D-2	24361-17E03	D-5	31100-46E00	D-9	31692-17E00	D-10		E-6
21231-17E00	D-11	24361-17E10	D-5	31130-19B10	D-8	31710-17E00	D-10	34131-17E00	E-4
21410-17E02	D-2	24361-17E20	D-5	31130-38300	D-8	31710-17E02	D-10	34131-33450	E-4
21410-17E10	D-2	24741-27A00	D-4	31132-17E00	D-8	31710-17E20	D-10		E-6
									E-4

M - 3

PART NO.	ADDRESS NO.	PART NO.	ADDRESS NO.	PART NO.	ADDRESS NO.	PART NO.	ADDRESS NO.	PART NO.	ADDRESS NO.	PART NO.	ADDRESS NO.
34961-17E01	E-4	36611-38A00	E-11	41200-17E01	F-2	43530-17E00	F-5		F-9		F-14
	E-6		E-13	41200-17E50	F-3	43531-17E00	F-5		F-10	45289-45D00	F-13
34967-17E00	E-4	36620-17E00	E-13	41540-17E00	E-2	43531-17E01	F-5		F-11	45289-45D01	F-14
34972-17E00	E-4	36620-17E10	E-11	41540-17E50	E-2	43532-17E00	F-5	44511-41C00	F-7	45300-17E20-P55	F-14
34981-13A00	E-4	36680-17E20	E-13	41540-17E60	E-2	43540-17E00	F-5		F-9	45300-17E20-5FM	F-14
35100-17E00-999	E-7	36687-17E00	E-11	41550-49200	F-2	43563-17E00	F-4		F-10	45300-17E20-58R	F-13
35100-18E00-999	E-8	36687-17E10	E-11	41560-17E00	E-2	43570-17E00	F-5		F-11	45300-17E20-6US	F-14
35173-18E00	E-8	36740-17D00	E-11	41560-17E50	E-2	43571-46E00	F-5	44520-17E02	F-7	45326-17C00	G-2
35173-41C00	E-7	36851-02900	E-11	41762-17E00	F-2	43580-17E00	F-5	44520-17E03	F-9		G-5
35250-33C10	E-7	36851-17E00	E-11			43590-17E00	F-5	44530-17E00	F-7		G-6
35601-01D10	E-9	36851-17E10	E-13		F-3	43600-17E00	F-5	44530-17E02	F-9		G-8
35601-17C41	E-9	36851-46E00	E-11	41911-17E00	F-2	43600-17E10	F-5	44530-17E11	F-10	45500-17870-0JW	F-13
35601-29E10	E-9	36852-46E10	E-13		F-3	43611-32C00	F-5		F-11		F-14
35603-21E00	E-9	36853-17E00	E-11	41921-17E00	F-2	43621-32C00	F-5	44545-33C00	F-7	45500-17870-1UJ	F-14
35612-17C20	E-9	36920-02200	E-12		F-3	43700-17E00	F-5	44545-33C01	F-9	45500-17870-33J	F-13
35613-27A00	E-9		F-2	41931-17E00	F-2	43700-17E10	F-5		F-10		F-14
35623-27A00	E-9	37100-18E01	E-13		F-3	43980-17E11	F-2		F-11	46220-17E00-58R	F-13
35627-27A02	E-9	37100-33D00	E-11	41940-17E00	F-2	43980-17E13	F-3	45100-17E00-58R	F-13		F-14
35652-17C20	E-9	37146-03A80	E-11		F-3	43980-17E14	F-3	45100-17E10-58R	F-14	47100-17EA0-1LX	G-6
35674-27A01	E-9	37146-46E00	E-13	41950-17E00	F-2	44100-17EA0-ASL	F-9	45100-17E10-6WS	F-14	47100-17E80-1UJ	G-6
35695-17C00	E-9	37200-17E31	H-8		F-3	44100-17EA0-M18	F-9	45119-17E00	F-13	47100-17EG0-0JW	G-8
35710-17E30	E-10	37400-17E31	H-8	41961-17E60	F-3	44100-17ED0-1TU	F-9		F-14	47100-17EG0-33J	G-8
35718-17E00	E-10	37720-48B00	D-7	41971-17E60	F-3	44100-17EG0-1LE	F-10	45149-04A00	F-13	47100-17E00-0JW	G-2
35725-40511	E-9	37740-24A00	E-13	42100-17C00	F-4	44100-17EG0-1UJ	F-10		F-14	47100-17E00-33J	G-2
35765-48B21	E-10	37740-45D00	E-11	42310-17E00	F-4	44100-17EN1-D4A	F-11		G-2	47100-17E00-36X	G-2
35927-00A10	E-10	37820-33D00	B-10	42330-17E00	F-4	44100-17EN1-M18	F-11		G-5	47100-17E60-0JW	G-4
35927-17E30	E-10	37840-12D00	E-13	42330-17E10	F-4	44100-17E00-L97	F-7		G-6	47100-17E60-OLX	G-4
35950-43431	E-7	37840-12X50	E-13	43110-17E00	F-4	44100-17E00-3WC	F-7		G-8	47100-17E80-33J	G-4
	E-8	37840-48B21	E-12	43130-24A00	H-4	44100-17E60-M18	F-7		I-6	47165-48B10	H-6

M - 4

PART NO.	ADDRESS NO.	PART NO.	ADDRESS NO.	PART NO.	ADDRESS NO.	PART NO.	ADDRESS NO.	PART NO.	ADDRESS NO.	PART NO.	ADDRESS NO.
47300-17E00-33J	G-5	51121-17C00	G-12	51590-17D10	G-11	54111-17C10-1DR	H-4	56275-34400	H-6		H-11
	G-9	51121-48B31	G-10		G-13	54111-17C10-1MJ	H-4	56275-34401	H-7	59107-04A00	H-10
47410-17E00	E-11	51131-17E00	G-10	51631-28000	G-14	54111-17C10-1TU	H-4	56500-18D01-84N	H-6		H-11
47411-17E00	G-3	51131-17E20	G-12	51740-17D00	G-14	54111-17C10-1UL	H-4	56500-41C01-84N	H-7	59107-13A00	H-9
	G-5	51131-17E40	G-12	51740-17E00	G-15	54111-17C10-12R	H-4	56528-18D00	H-6	59107-17C00	H-9
	G-7	51147-17C00	G-10	51750-17E00	G-15	54111-17E10-Y22	H-5	56528-41C00	H-7	59107-18410	I-11
	G-9		G-12	51750-17E20	G-16	54111-17E10-1LS	H-5	56600-18D01-84N	H-6		I-12
47431-17E00	F-3	51152-08D00	G-10	51750-46E00	G-16	54111-17E10-1MJ	H-5	56600-41C01-84N	H-7	59108-04A00	H-10
47500-17E00-0JW	G-2	51152-17E20	G-12	51759-17E00	G-15	54111-17E10-1ZV	H-5	56619-12C00	H-6		H-11
47500-17E00-33J	G-2	51153-08D00	G-10	51759-46E00	G-16	54600-17C01	H-4		H-7	59108-13A00	H-9
47500-17E00-36X	G-2	51153-14D00	G-12	51760-40C01	G-15		H-5	56628-18D00	H-6	59108-17C00	H-9
47500-17E30-0JW	G-4	51168-17C00	G-12		G-16	54711-17D00	H-4	56628-41C00	H-7	59121-01A00	H-9
47500-17E30-0LX	G-4	51168-38B00	G-10	51781-17D00	G-15		H-5	57110-22D01	H-8	59121-18410	H-10
47500-17E40-33J	G-4	51171-17E00	G-10	51815-17D00	G-10	54740-17C00	H-4	57110-46E00	H-8		H-11
47500-17E60-1UJ	G-6	51171-17E20	G-12		G-12		H-5	57211-22D00	H-8		I-11
47500-17E70-0JW	G-8	51172-17E00	G-10	51821-17E00	G-11	55110-17E20	H-4	57420-32C00	H-8		I-12
47500-17E70-33J	G-8		G-12	51821-17E20	G-13	55110-17E30	H-5	57430-40C00	H-8	59122-01A00	H-9
47500-46E20-1LE	G-6	51172-34370	G-10	51823-22D30	G-11	55156-66310	H-11	57431-17C00	H-8	59122-18410	H-10
47600-17E00-0JW	G-2		G-12		G-13		I-12	57431-49110	H-8		I-11
47600-17E00-33J	G-2	51173-08D00	G-10	51824-17C00	G-11	55411-00A00	H-4	57437-32C00	H-8	59130-33C00	H-9
47600-17E00-36X	G-2	51173-29E00	G-12		G-13		H-5	57438-32C00	H-8	59130-46E00	H-10
47600-17E30-0JW	G-4	51175-22D00	G-12	51827-17C00	G-10		I-9	57460-17C00	H-8	59143-16700	I-11
47600-17E30-0LX	G-4	51176-17E00	G-10		G-12		I-10	57465-17C00	H-8		I-12
47600-17E40-33J	G-4		G-12	51828-17D00	G-11	55412-00A00	H-4	57500-18D10	H-8	59145-00A00	H-10
47600-17E60-1UJ	G-6	51187-08D00	G-11		G-13		I-9	57560-18D10	H-8		H-11
47600-17E70-0JW	G-8		G-13	51829-17E00	G-11	55412-00A01	H-5	57620-27A31	H-8	59145-16700	I-12
47600-17E70-33J	G-8	51189-18D00	G-11		G-13		I-10	57641-20A03	H-8	59145-17C00	I-11
47600-46E20-1LE	G-6		G-13	51830-07D00	C-12	55413-00A00	H-4	57644-20A02	H-8		I-12
		51192-22D20	G-10	51830-17E00	G-10		I-9	57661-20A01	H-8	59145-33C00	H-9
		51193-17D00	G-10		G-12	55413-00A01	H-5	58200-17E00	H-6	59151-16701	I-11
			G-12	51834-17C00	G-10		I-10	58200-17E11	H-7		I-12
		51199-17D00	G-11		G-12	56111-17E00	H-6	58285-17C00	G-14	59151-46E00	H-10
			G-13	51837-17D00	G-11	56111-17E01	H-7	58300-17E00	H-6		H-11
		51311-17E00	G-14		G-13	56151-17E00	H-6		H-7	59153-22D00	H-10
		51311-17E20	G-14	52110-17E00	G-10	56151-17E02	H-7	58300-17E10	H-6		H-11
51103-17E00	G-10	51328-18D00	G-14	52110-17E20	G-12	56200-45821	H-7		H-7	59210-17E00	H-5
51103-17E20	G-12	51353-17C00	G-14	53110-17D20-0JW	H-2	56200-45830	H-6	58410-17E00	H-6	59210-17E10	H-5
51103-17E40	G-12	51353-28A10	G-14	53110-17D20-33J	H-2	56271-43500	H-6		H-7	59210-40C02	H-4
51104-17E00	G-10	51356-24B01	G-14	53110-17D21-1LE	H-2		H-7	58620-17E00	H-7	59210-40C10	H-4
51104-17E20	G-12	51410-17E00	G-14	53110-17D21-1MW	H-2	56271-49420	H-6	58621-17E10	H-7	59220-17E00	H-5
51104-17E40	G-12	51410-17E20	G-14	53110-17D21-33J	H-2		H-7	59100-17830	H-9	59220-17E10	H-5
51110-17E00	G-10	51556-38B00	G-10	53110-46E21-0JW	H-3	56272-44500	H-6	59100-33C00	H-9	59220-40C02	H-4
51110-17E20	G-12		G-12	53110-46E21-1LE	H-3		H-7	59100-46E00	H-10	59220-40C10	H-4
51120-17E00	G-10	51580-17D10	G-11	53110-46E21-1UJ	H-3	56274-05350	H-6	59100-46E10	H-11	59240-17E00	H-12
51120-17E20	G-12		G-13	53110-46E21-33J	H-3	56274-31300	H-7	59100-46810	H-10	59240-46E00	H-13

M - 5

PART NO.	ADDRESS NO.	PART NO.	ADDRESS NO.	PART NO.	ADDRESS NO.	PART NO.	ADDRESS NO.	PART NO.	ADDRESS NO.	PART NO.	ADDRESS NO.
59240-46E10	H-13	61000-17E00	I-2	63114-17E10	I-7	68130-17E00-1MA	G-2	68181-17E00-A6D	J-5	68332-17E71	J-15
59266-38D00	H-13	61000-17E11	I-3	63411-17E00	I-7	68130-17E00-1PK	G-2	68181-17E00-A6E	J-5	68612-48B00	J-2
59268-45D00	H-13	61124-17E10	I-3	64111-07D10-1DR	I-8	68130-17E30-A5Z	G-4	68181-32B00-0JW	F-7		J-3
59268-46E01	H-13	61165-27A30	F-4	64111-07D10-1MJ	I-8	68131-17E10-A6A	G-4	68181-32B00-33J	F-7		J-4
59300-33C00	H-9	61211-17E01	I-2	64111-07D10-1TU	I-8	68131-17E20-1YA	G-6	68190-17E00-1MC	J-3		J-6
59300-46E00	H-10	61211-17E10	I-3	64111-07D10-1UL	I-8	68131-46E00-1MW	G-6	68190-17E00-1PL	J-3		J-15
59300-46E10	H-11	61213-17E10	I-3	64111-07D10-12R	I-8	68135-17E00-A7U	G-4	68190-17E10-1PN	J-2	68612-48B10	J-2
59300-46830	H-11	61213-40C30	I-2	64111-17E10-Y22	I-10	68135-17E00-A7V	G-4	68190-17E30-A5S	J-5		J-3
59315-17C00	H-9	61214-17E10	I-3	64111-17E10-1LS	I-10	68135-17E10-C4S	G-6	68190-17E30-A5T	J-5		J-4
59345-33C00	H-9	61214-40C30	I-2	64111-17E10-1MJ	I-10	68135-17E20-D4H	G-8	68190-17E40-A6C	J-4		J-6
59371-20C00	I-12	61251-17C00	I-2	64111-17E10-1ZV	I-10	68135-17E20-D6G	G-8	68190-17E50-1WY	J-9		J-15
59371-33410	I-11	61251-17E10	I-3	64339-40410	G-15	68135-46E10-C4P	G-6	68190-17E60-1YC	J-10	68613-40C00	J-4
59381-20C00	I-12	61262-17C00	I-2		G-16	68136-17E00-A5U	G-4	68190-17E70-Y97	J-11		J-6
59440-17E00	H-12	61262-17E10	I-3	64511-17D01	I-9	68136-17E00-A5V	G-4	68190-17E80-D4G	J-11		J-15
59480-17E00	H-12	61273-17E01	I-2		I-10	68136-17E20-Y79	G-8	68190-17E80-D6F	J-12	68660-17E01-M04	G-2
59480-17E20	H-13	61273-17E11	I-3	64611-17E00	I-8	68136-17E20-Y96	G-8	68190-17E90-Y81	J-12	68660-17E01-M05	G-2
59491-17E00	H-12	61282-17C00	I-2		I-10	68140-17E00-1LZ	G-2	68241-17E00	F-7	68660-17E01-N62	G-2
59600-32C00	H-14	61310-17E00	I-2	64651-17E00	I-8	68140-17E00-1MA	G-2		F-9	68660-17E20-A5W	G-4
59600-32C01	H-14	61311-17E10	I-3		I-10	68140-17E00-1PK	G-2		F-10	68660-17E20-A5Y	G-4
59600-45860	H-14	61411-40C00	I-9	64711-17E10	I-8	68140-17E30-A5Z	G-4		F-11	68660-17E30-A6B	G-4
59666-44300	H-14	61415-40C00	I-9	64711-17E30	I-10	68141-17E10-A6A	G-4	68270-17E00-M04	J-3	68660-46E10-C4P	G-6
59667-04700	I-13	61431-40C00	I-2	64731-40C00	I-8	68141-17E20-1YA	G-6	68270-17E00-M05	J-2	68665-17E00-C4S	G-6
	I-14	61446-17E10	I-3		I-10	68141-46E00-1MW	G-6	68270-17E00-N62	J-3	68665-17E10-D4H	G-8
59667-18441	H-14	61446-27C20	I-3	64733-48B00	I-8	68145-17E00-A7U	G-4	68270-17E20-A5W	J-5	68665-17E10-D6G	G-8
59668-18441	H-14	62100-17E00	I-4		I-10	68145-17E00-A7V	G-4	68270-17E20-A5Y	J-5	68670-17E01-M04	G-2
59669-05D00	I-13	62100-17E30	I-5	64741-17E00	I-8	68145-17E10-C4S	G-6	68270-17E20-A6B	J-4	68670-17E01-M05	G-2
	I-14	62317-17C00	I-4		I-10	68145-17E20-D4H	G-8	68270-17E30-C4P	J-9	68670-17E01-N62	G-2
59669-07D00	H-14		I-5	64751-46E00	I-8	68145-17E20-D6G	G-8	68270-17E40-AJ6	J-10	68670-17E20-A5W	G-4
59671-36500	H-14	62317-40C10	I-4		I-10	68145-46E10-C4P	G-6	68270-17E50-D4H	J-11	68670-17E20-A5Y	G-4
59672-17C00	H-14	62600-17810	I-5	65110-17E50	I-10	68146-17E00-A5U	G-4	68270-17E50-D6G	J-12	68670-17E30-A6B	G-4
59673-17C00	H-14	62600-17811	I-5	65110-18D00	I-9	68146-17E00-A5V	G-4	68280-17E11-1LE	J-5	68670-46E10-C4P	G-6
59675-17C00	H-14	62600-17840	I-4	68110-17E00-M09	F-7	68146-17E20-Y79	G-8	68280-17E11-1MW	J-5	68675-17E00-C4S	G-6
59675-19C00	H-14	62600-40830	I-4	68110-17E00-N61	F-7	68146-17E20-Y96	G-8	68280-17E20-D4G	J-11	68675-17E10-D4H	G-8
59731-17E00	H-14	62621-17C00	I-4	68110-17E10-N59	F-7	68180-17E00-1MC	J-3	68280-17E30-D6H	J-12	68675-17E10-D6G	G-8
59735-17C00	H-14		I-5	68111-12C00-0JW	F-9	68180-17E00-1PL	J-3	68319-40C10	J-2	68681-19C00-1SZ	J-10
59740-07D00	H-14	62640-17E10	I-5		F-10	68180-17E10-1PN	J-2		J-3	68681-19C00-20H	J-9
59743-17C00	H-14	62641-17E10	I-5		F-11	68180-17E30-A5S	J-5		J-4	69100-17E00	I-11
59750-17E00	H-14	62658-40C10	I-4	68111-12C00-1SZ	F-10	68180-17E30-A5T	J-5		J-6	69100-21E01	I-12
		62684-40A10	I-4	68111-12C00-20H	F-11	68180-17E40-A6C	J-4		J-15	69100-32810	I-11
			I-5	68111-12C00-23S	F-9	68180-17E50-1WY	J-9	68321-17E10	H-14		I-12
		63110-17E00	I-7	68115-17E11-A5S	F-9	68180-17E60-1YC	J-10	68332-17E30	J-2	69107-17C00	H-9
		63112-18D00	I-6	68115-17E11-A5T	F-9	68180-17E70-Y97	J-11		J-3	69107-34200	H-10
		63113-17E00	I-6	68115-17E20-D4G	F-11	68180-17E80-D4G	J-11		J-4		H-11
		63113-17E10	I-7	68115-17E20-D6F	F-11	68180-17E80-D6F	J-12		J-6		I-11
		63114-17E00	I-6	68130-17E00-1LZ	G-2	68180-17E90-Y81	J-12		J-15		I-12

60000

M - 6

PART NO.	ADDRESS NO.	PART NO.	ADDRESS NO.	PART NO.	ADDRESS NO.	PART NO.	ADDRESS NO.	PART NO.	ADDRESS NO.	PART NO.	ADDRESS NO.
69108-32B00	I-11		J-3	94408-17E60-1LE	J-5	94426-17E10	J-9	94520-12C00	J-8	99000-25110	J-16
	I-12		J-4	94408-17E60-1MM	J-5		J-10	94520-17E00	J-8	99000-25140	J-16
69130-06B00	I-11		J-6	94408-17E70-33J	J-4		J-11		J-14	99000-31140	J-16
69130-21E00	I-12		J-9	94408-17E80-1LE	J-9		J-12	94523-12C00	J-8	99000-32040	J-16
69141-45000	H-10		J-10	94408-17E90-1UJ	J-10	94428-17E20	J-14	94530-17E00	J-8	99000-32050	J-16
	H-11		J-11	94415-17E00	J-2	94428-17E21	J-14	94530-17E30	J-13	99000-32100	J-16
69141-46E01	I-11		J-12		J-3	94433-26B00	F-13	94531-41C00	J-8	99000-32130	J-16
69142-45000	I-12	69740-24A00	I-13		J-4		F-14	94540-17E00	J-8	99000-69491	B-13
	H-10	69740-24A01	I-13		J-5		G-2	94540-17E30	J-13	99011-07F50-01L	J-15
	H-11		I-14	94415-17E20	J-9		G-4	94551-17E00	J-8	99011-07F51-01L	J-15
69142-46E01	I-11	69750-17E00	I-13	94415-17E21	J-10		G-6	94576-22D00	H-6	99011-17E50-DSP	J-15
69211-17C00	I-12	69750-46E00	I-14		J-11	94436-17E00	G-8	94576-41C00	H-7	99011-17E51-GSW	J-15
69211-17C10	I-8			94416-17E00	J-12		J-9	94610-17E00	J-2	99104-32020	J-16
69211-21E00	I-8				J-2		J-10		J-3	99104-32030	J-16
	I-10				J-3		J-11		J-4		
69480-17E00	I-13				J-4	94446-17E00	J-12		J-6		
69480-17E10	I-13				J-6		J-9	94610-17E20	J-9		
69480-17E20	I-14			94416-17E10	J-9		J-10		J-10		
69600-04820	I-13				J-10		J-11	94610-17E30	J-11		
	I-14				J-11		J-12		J-12		
		90000								00000	
69600-17E00	I-13	94400-17E61-0JW	J-11	94416-17E20	J-12	94451-17E00	J-8	94616-22D00	J-7	01107-06107	D-5
	I-14	94400-17E61-33J	J-12		J-9		J-14		J-13	01107-06207	D-7
69669-24A01	I-13	94400-17E00-0JW	J-3	94416-17E21	J-10	94452-17E00	J-8	94631-19C30	J-2	01107-06305	E-5
69670-17E00	I-13	94400-17E00-33J	J-3		J-11		J-14		J-3	01107-08408	C-6
	I-14	94400-17E00-36X	J-2		J-12	94453-17C00	J-8		J-4	01114-06168	E-2
69672-05A00	I-13	94400-17E30-0JW	J-5	94417-17E20	J-9	94453-46E00	J-14		J-6	01127-08305	H-6
	I-14	94400-17E30-0LX	J-5		J-10	94454-17E00	J-8	94631-33C01	J-9	01127-08308	H-6
69674-00B20	H-14	94400-17E60-1TU	J-4	94417-17E21	J-11	94454-17E01	J-14		J-10	01137-06125	J-8
69686-34200	H-14	94400-17E70-0JW	J-9		J-12	94455-17E00	J-8		J-11	01137-08308	J-8
	I-13	94400-17E80-1UJ	J-10	94418-17E00	J-2	94455-17E01	J-14		J-12	01147-06168	D-5
69689-04A00	I-14	94407-17E61-1LE	J-11		J-3	94484-12C11	J-7	94637-21E00	J-9	01174-06165	C-9
	I-13	94407-17E61-Y22	J-12		J-4		J-13		J-10	01177-06125	C-9
	I-14	94407-17E00-0JW	J-3		J-5	94484-32B00	I-6		J-11	01177-06165	G-15
69691-00A00	I-13	94407-17E00-33J	J-3	94425-17E00	J-2		I-7		J-12	01187-08408	J-8
	I-14	94407-17E10-36X	J-2		J-3	94498-17E00-0NA	J-3	94740-17E00	J-7	01204-06204	H-8
69692-27A30	I-13	94407-17E60-1LE	J-5		J-4	94498-17E00-019	J-2		J-13	01421-06203	B-5
	I-14	94407-17E60-1MM	J-5		J-5		J-3	94840-17E00	J-7	01421-06205	B-5
69693-05A00	I-13	94407-17E70-33J	J-4	94425-17E20	J-9		J-4	94840-17E01	J-13	01500-05203	F-4
	I-14	94407-17E80-1LE	J-9		J-10		J-6	95700-12851	F-13	01500-06123	D-5
69721-17E00	I-8	94407-17E90-1UJ	J-10	94425-17E21	J-11		J-9	95700-12852	F-14	01500-06203	D-3
69721-17E10	I-10	94408-17E61-1LE	J-11		J-12		J-10	95721-17E00	I-6	01500-06207	D-7
69731-17E00	I-10	94408-17E61-Y22	J-12	94426-17E00	J-2		J-11		I-7	01500-06257	F-5
	I-13	94408-17E00-0JW	J-3		J-3		J-12	95731-17E00	I-6	01500-06353	F-8
	I-14	94408-17E00-33J	J-3		J-4	94510-17E00	J-8		I-7		F-9
69732-17C01	J-2	94408-17E10-36X	J-2		J-6	94510-17E20	J-14	99000-25030	J-16		F-10

M - 7

PART NO.	ADDRESS NO.	PART NO.	ADDRESS NO.	PART NO.	ADDRESS NO.	PART NO.	ADDRESS NO.	PART NO.	ADDRESS NO.	PART NO.	ADDRESS NO.
01500-06353	F-11		F-10	01550-08307	F-6	02112-74103	E-6	02142-06127	E-2		B-10
01500-08403	C-6		F-11	01550-08403	C-6	02112-74108	E-4	02142-06163	C-5	04211-09189	B-9
01517-06108	C-9		H-14	01550-08407	G-14	02112-74123	H-14		F-14	04211-11189	B-3
01517-06125	B-14		J-13	01550-08457	C-6		I-14	02142-06164	F-13		B-5
	C-9		J-14		G-12	02112-74125	I-13	02142-06166	C-5	04221-04089	B-11
		01550-06127	E-11	01550-08507	G-10	02112-74128	H-14	02142-06203	F-5		D-6
01517-06128	I-13		F-4	01550-08603	B-6	02112-75163	C-2		F-10		D-12
01517-06164	C-5		F-8	01550-10303	F-3		D-7		F-11	04221-07129	D-4
	E-10		F-9		H-10	02112-75165	E-7	02142-06205	F-5	04221-07209	D-5
01517-06167	C-10	01550-06163	B-14		H-11	02112-75166	D-7		I-6	06111-07004	F-6
				01550-10307	F-2	02122-06163	D-4	02142-06207	F-7	07110-06165	H-12
01517-06204	H-14		C-5		F-3	02122-06167	D-4		F-9	07110-06166	B-12
	E-12		C-10	01550-10403	B-4	02122-06303	D-6	02142-06253	G-7	07110-06255	B-9
	G-15		E-2	01550-10453	F-3	02122-06308	D-6	02152-05108	D-12	07110-06257	B-6
	H-6		E-10	01550-10553	B-8	02142-03103	H-3	03141-14123	G-7	07110-06305	B-9
01517-06207	C-10		E-13								
				01580-06123	C-9	02142-05083	C-9		G-9	07110-06307	B-10
01517-06254	H-6		F-10	01580-06163	C-9	02142-05103	D-12	03141-14125	G-3	07110-06355	B-9
01517-06257	I-13		F-11		H-13		E-11		G-5	07110-06357	B-6
01517-06305	C-9		H-7	01580-06253	F-5		F-10	03211-04123	E-10		B-10
	B-2		H-13	01580-10553	B-8		F-11	03241-05123	J-13	07110-06408	B-7
	B-3		I-14								
01517-06354	B-6	01550-06167	F-7	01580-10603	B-8	02142-05104	F-7	03241-05163	J-13	07110-06505	B-9
01517-06404	B-6		F-9	01987-10558	B-8		F-9	03242-05124	J-7	07110-06508	B-7
01517-06408	B-6	01550-06203	C-10	02112-04063	C-9	02142-05123	C-5	03242-05165	J-7	07110-06555	B-9
01517-06505	B-6		E-3	02112-04123	F-12		E-10	03511-04145	E-4	07110-06608	B-7
01517-06655	B-6		E-13	02112-05085	D-10		G-9		E-6	07110-06758	B-6
01517-08165	H-2		F-13	02112-05103	B-14		I-7	03511-04165	E-7	07110-08305	F-4
01517-08205	C-6		F-14	02112-05107	C-4	02142-05124	C-5	03511-05163	E-6	07110-08306	D-12
01517-08304	I-11		H-7	02112-05108	B-14		E-10	03541-04103	G-7	07110-08508	B-6
01517-08407	C-6	01550-06253	B-2	02112-05127	C-4		I-6		G-9	07110-08608	B-6
01517-08457	C-6	01550-06303	B-3	02112-05163	C-2		J-7	03541-04105	E-7	07120-06125	I-6
01517-08605	B-6	01550-06353	B-6	02112-05164	E-6	02142-06103	E-6		G-5	07120-06253	D-9
01517-10308	H-9	01550-06403	B-6	02112-05166	C-2		I-3	03541-04125	G-3	07120-06258	D-8
01517-10558	B-8		E-3	02112-05455	H-8	02142-06104	I-2	03541-05083	E-6	07120-06357	G-15
01547-06207	D-3	01550-06503	B-6	02112-06163	C-8	02142-06107	E-5	03541-05103	E-13	07120-08163	B-3
01547-06253	B-10	01550-06653	B-6			02142-06123	C-5		J-13	07120-08165	B-3
01547-06257	B-10	01550-08123	G-13	02112-06166	C-8		E-2	04111-16158	H-9	07120-08653	D-10
01547-06303	B-10	01550-08127	G-11	02112-06303	D-6		E-10	04111-20158	H-6	07120-08658	D-10
01547-06307	B-10	01550-08203	F-3	02112-06308	D-6		E-13		H-7	07130-06123	B-12
01550-06103	C-9		F-6	02112-06353	C-8		F-14		I-13	07130-06163	B-12
	E-13		H-3		F-13		I-7		I-14	07130-06253	B-6
01550-06107	E-11	01550-08207	F-2	02112-06357	F-14		J-14	04111-25158	F-5		B-9
01550-06123	B-14		F-6	02112-16168	C-8	02142-06125	E-10	04111-40408	I-9	07130-06303	B-9
	C-9	01550-08303	F-6	02112-34123	H-6		I-6		I-10		B-10
	C-11		I-12	02112-74083	F-12		J-8	04211-09129	B-6	07130-06353	B-6
	F-4		J-14		H-8	02142-06126	C-5		B-9		B-9

M - 8

GSX-R750MS E28

M - 9

PART NO.	ADDRESS NO.	PART NO.	ADDRESS NO.	PART NO.	ADDRESS NO.	PART NO.	ADDRESS NO.	PART NO.	ADDRESS NO.	PART NO.	ADDRESS NO.
09159-06017	D-6			09168-06023	B-14	09180-06027	G-3	09241-12006	B-12	09269-08003	G-15
09159-06024	H-6	09160-10082	B-3	09168-06024	B-7		G-5	09241-37002	B-7		G-16
	H-7	09160-10094	E-9		B-9		G-7	09247-14001	B-10	09280-03002	G-13
09159-06038	H-13	09160-10501	E-9		B-10		G-8	09248-10007	B-7	09280-04004	B-7
09159-06076	E-6	09160-14016	D-7	09168-06025	C-8	09180-06052	G-5	09248-14010	B-7	09280-12012	B-10
09159-10027	F-2	09160-14034	D-7	09168-06026	F-12	09180-06053	F-13	09248-16010	B-7	09280-14003	G-12
	F-3	09160-15015	D-2	09168-08008	B-5		F-14		B-10	09280-17003	B-9
09159-10058	B-8	09160-15045	D-2	09168-08015	B-3		I-6	09248-18002	B-7	09280-18009	B-10
09159-10097	F-4	09160-18022	D-7	09168-08016	B-5	09180-06072	E-3	09248-22002	B-7		C-11
09159-12010	D-11		F-4		B-7		F-7	09250-09001	J-14	09280-26005	B-10
09159-18007	I-2	09160-18026	I-10	09168-10002	B-7		F-9	09259-20012	B-9	09280-35006	D-7
09159-20004	D-5	09160-25056	D-2	09168-12012	F-7		F-10	09261-05003	D-6	09280-36001	D-7
09159-25001	I-3	09160-25059	D-6		F-9		F-11	09261-05006	B-10	09280-44005	C-10
09160-04014	E-7	09160-25067	D-2		F-10	09180-06094	E-5	09262-10014	C-8	09280-44007	B-4
09160-05037	E-8	09160-25070	I-3		F-11	09180-06114	J-7	09262-12001	C-8	09280-64003	C-7
09160-06006	F-2	09161-05017	J-7	09168-14002	B-7	09180-06143	G-2	09262-15008	C-8	09280-75004	B-5
	G-5		J-13		B-10		G-5	09262-20042	I-8	09283-14006	D-7
	G-7	09161-05018	J-7	09168-16002	B-7	09180-06167	G-6		I-10	09283-36008	D-5
	G-8	09161-06021	H-2		B-10		G-8	09262-20114	I-8	09285-12002	D-2
	I-3		H-3	09168-22002	B-7	09180-06202	D-6		I-10	09285-20006	D-4
09160-06039	I-6	09161-06023	J-8	09169-05012	F-7	09180-06240	D-2	09262-25002	D-6	09285-28001	I-8
	G-3		J-14		F-9	09180-07004	C-9	09262-25006	D-6		I-10
	G-5	09161-10009	B-5		F-10	09180-07014	D-6	09262-25051	D-4	09285-34009	G-14
	G-7		G-10		F-11	09180-08130	G-15	09262-25073	I-8	09285-35001	I-8
09160-06053	J-8		G-12	09169-05013	G-3		G-16		I-10		I-10
09160-06054	J-13		H-12	09169-06026	I-2	09180-08149	F-5	09262-25105	D-4	09289-04002	B-13
	G-3		H-13	09169-06037	H-13	09180-08152	C-6	09262-25110	D-11	09300-22008	D-4
	G-5		I-13	09169-06040	G-5	09180-08156	C-6	09262-28025	D-5	09300-28003-0A0	D-5
	G-7		I-14		G-7	09180-12122	I-5	09263-10013	D-3	09300-28003	D-5
	G-8	09161-11008	B-2		G-9	09180-14022	I-4	09263-14027	D-7	09301-28001	D-4
09160-06056	J-7	09164-06006	C-8	09169-06045	F-10	09180-20103	H-4	09263-15003	D-2	09308-07013	E-10
09160-06057	G-9	09164-08015	F-2		F-11		H-5	09263-15012	D-3	09320-04007	J-7
09160-06059	E-10		F-3	09169-06051	F-7	09180-25098	D-5	09263-17034	I-4		J-13
09160-06084	G-3		F-4		F-9	09180-25099	I-3		I-5	09320-08018	G-2
09160-06088	E-10	09164-10010	F-2	09169-06062	J-8	09181-10002	I-8	09263-17039	I-3		G-4
09160-06092	E-7		F-3		J-14	09181-22009	C-7		I-5		G-6
09160-06102	E-5		F-5	09169-06064	F-13	09200-06011	H-6	09263-20040	D-5		G-8
09160-06113	C-9	09164-18006	D-11		F-14		H-7	09263-20069	D-4	09320-08051	E-7
09160-09002	C-6	09164-24006	D-2	09180-06002	I-2	09200-06037	I-13	09263-20071	I-4		E-8
09160-08010	F-2	09164-25001	D-2		I-3		I-14		I-5	09320-09009	J-8
09160-08043	F-3	09167-25007	D-2	09180-06011	G-3	09200-08057	F-5	09263-25024	I-2		J-14
	F-5	09167-27001	D-4		G-5	09206-08001	B-2	09263-30040	I-3	09320-09016	G-3
	F-6		D-5		G-7		B-3	09263-35017	D-2		G-5
09160-08106	C-6	09167-27002	D-5		G-8	09206-13004	B-6	09265-25008	G-14		G-7
09160-10013	F-2	09168-06018	B-7		G-9	09209-05011	D-7	09265-30009	G-14		G-8

M - 10

PART NO.	ADDRESS NO.	PART NO.	ADDRESS NO.	PART NO.	ADDRESS NO.	PART NO.	ADDRESS NO.	PART NO.	ADDRESS NO.
09320-07016	G-9	09401-08407	C-11	09404-06431	E-3	09471-12045	E-9		
	J-7	09401-08411	C-11		E-13	09471-12060	E-7		
09320-09034	J-13	09401-10201	F-12	09404-06433	D-7		E-8		
09320-09041	E-7	09401-10403	F-12	09404-06434	E-13	09471-12077	E-4		
	E-5	09401-11101	C-5	09404-08402	I-4		E-6		
09320-10038	F-7	09401-13410	C-7	09404-08418	E-13	09471-12081	E-7		
	F-9	09401-13413	C-5	09404-08419	I-5	09471-12103	E-4		
	F-10	09401-16401	C-5	09404-08420	E-11		E-6		
09320-12031	F-11	09402-15502	C-7		E-13	09471-12108	E-4		
	F-13		I-13	09404-10205	E-11		E-6		
09320-12048	F-14	09402-17511	I-14	09407-11402	E-11	09471-12128	E-10		
09320-12049	C-6	09402-25502	I-14		E-13	09481-30201	E-3		
09320-12053	C-6	09402-28511	C-11	09407-14403	E-11	09482-00410	B-3		
09320-14017	C-9	09402-30502	C-11		E-13	09482-00411	B-3		
	F-7		C-8	09407-14407	E-13	09482-00412	B-3		
	F-9	09402-32511	C-10	09407-18402	C-7	09482-00413	B-3		
09321-06026	F-10		C-8		C-11	09482-00456	B-3		
09352-50823-00B	F-11	09402-33502	C-10	09407-18403	I-4	09482-00457	B-3		
	E-10		C-8		E-11	09482-00458	B-3		
	F-8		C-10		E-13	09482-00459	B-3		
09352-50823-600	F-9	09402-38511	C-8		F-13	09482-00460	B-3		
	F-7		C-10		F-14	09482-00461	B-3		
	F-9	09402-56208	B-4		I-5	09482-00462	B-3		
	F-10	09402-57501	I-4	09407-22404	C-11	09482-00463	B-3		
	F-11	09402-60502	I-5	09407-25401	E-11	09491-22015	C-2		
09352-70103-00B	F-10	09402-64203	C-5		E-13	09491-23011	C-2		
	F-11	09402-64208	C-5		H-6	09492-35008	C-2		
09352-70103-600	F-12	09403-16307	I-13	09409-06307	I-6	09493-24010	B-7		
09354-50103-600	B-4		I-14	09409-06322	I-7	09493-25003	C-3		
09360-10017	H-12	09404-06206	E-11	09440-04003	D-6	09493-28012	B-7		
09360-10018	I-13		E-13	09440-04010	D-7	09493-50004	C-3		
09360-10038	H-12	09404-06402	C-7	09440-05003	F-6	09493-80008	B-7		
09360-10039	H-13		D-7	09440-13038	F-12	09494-00751	C-2		
	H-13		H-6	09440-13047	F-12	09800-20049	I-6		
	I-14	09404-06404	E-3	09440-20020	D-2	09800-21035	I-7		
09360-10040	H-13	09404-06412	C-7	09443-06012	E-11				
09380-27001	D-4	09404-06413	E-11		E-13				
	D-5	09404-06422	D-7	09443-13018	F-4				
09380-27004	D-4	09404-06425	E-11	09443-14058	F-4				
09381-18003	B-11	09404-06426	D-7	09443-19011	F-4				
09390-52003	D-11		E-11	09444-20002	D-7				
09390-62006	D-4		E-13	09448-19020	F-5				
09390-70001	D-5	09404-06429	C-7	09462-00008	F-3				
09400-16302	I-13		D-7	09462-00015	E-2				
	I-14		E-13	09462-00093	F-2				